

消費物價指數月報

Monthly Report on the Consumer Price Index

2022 年 4 月
April 2022



香港特別行政區 政府統計處
Census and Statistics Department
Hong Kong Special Administrative Region



消費物價指數月報

Monthly Report on the Consumer Price Index

2022 年 4 月
April 2022

有關本刊物的查詢，請聯絡：
政府統計處 消費物價指數組
地址：香港九龍協調道 3 號工業貿易大樓 12 樓
電話：(852) 3903 7374 圖文傳真：(852) 2577 6253
電郵：cpi@censtatd.gov.hk

Enquiries about this publication can be directed to:
Consumer Price Index Section
Census and Statistics Department
Address : 12/F, Trade and Industry Tower, 3 Concorde Road,
Kowloon, Hong Kong.
Tel.: (852) 3903 7374 Fax : (852) 2577 6253
E-mail : cpi@censtatd.gov.hk

政府統計處網站 Website of the Census and Statistics Department
www.censtatd.gov.hk

2022 年 5 月出版
Published in May 2022

目錄

CONTENTS

		<u>頁數</u> Page
1. 概念及方法	1. Concepts and methods	1
2. 摘要統計數字	2. Summary statistics	6
3. 消費物價指數與上年同月比較的變動詳情	3. Detailed changes in the CPIs, as compared with same month in preceding year	9
4. 消費物價指數與上月比較的變動詳情	4. Detailed changes in the CPIs, as compared with preceding month	14
5. 經季節性調整的消費物價指數	5. Seasonally adjusted CPIs	18
摘要列表	<u>Summary Tables</u>	
S1 消費物價指數的主要統計數字	S1 Main statistics of CPIs	7
S1 附件 自2007年起影響消費物價指數的政府一次性紓困措施	Annex to S1 List of Government's one-off relief measures affecting the CPIs since 2007	8
S2 消費物價指數的按年變動率	S2 Year-on-year rates of change in the CPIs	10
S3 消費物價指數內各商品／服務類別指數的按年變動率	S3 Year-on-year rates of change in the CPIs at commodity/service section level	13
S4 消費物價指數內各商品／服務類別指數的按月變動率	S4 Month-to-month rates of change in the CPIs at commodity/service section level	15
S5 經季節性調整的消費物價指數在最近3個月內的平均每月變動率	S5 Average monthly rates of change during the latest 3 months in the seasonally adjusted CPIs	19

詳細列表

Detailed Tables

1.1	綜合消費物價指數中各商品／服務類別指數的時間數列	1.1	Time series of the Composite CPI at commodity/service section level	20
1.2	甲類消費物價指數中各商品／服務類別指數的時間數列	1.2	Time series of the CPI(A) at commodity/service section level	21
1.3	乙類消費物價指數中各商品／服務類別指數的時間數列	1.3	Time series of the CPI(B) at commodity/service section level	22
1.4	丙類消費物價指數中各商品／服務類別指數的時間數列	1.4	Time series of the CPI(C) at commodity/service section level	23
2.1	綜合消費物價指數中各商品／服務類別指數按年變動率的時間數列	2.1	Time series of year-on-year rates of change in the Composite CPI at commodity/service section level	24
2.2	甲類消費物價指數中各商品／服務類別指數按年變動率的時間數列	2.2	Time series of year-on-year rates of change in the CPI(A) at commodity/service section level	25
2.3	乙類消費物價指數中各商品／服務類別指數按年變動率的時間數列	2.3	Time series of year-on-year rates of change in the CPI(B) at commodity/service section level	26
2.4	丙類消費物價指數中各商品／服務類別指數按年變動率的時間數列	2.4	Time series of year-on-year rates of change in the CPI(C) at commodity/service section level	27
3.1	2022年4月份綜合消費物價指數與上月及上年同月的比較	3.1	Composite CPI for April 2022 compared with preceding month and same month in preceding year	28
3.2	2022年4月份甲類消費物價指數與上月及上年同月的比較	3.2	CPI(A) for April 2022 compared with preceding month and same month in preceding year	31
3.3	2022年4月份乙類消費物價指數與上月及上年同月的比較	3.3	CPI(B) for April 2022 compared with preceding month and same month in preceding year	34
3.4	2022年4月份丙類消費物價指數與上月及上年同月的比較	3.4	CPI(C) for April 2022 compared with preceding month and same month in preceding year	37
4.1	經季節性調整的消費物價指數	4.1	Seasonally adjusted CPIs	40
4.2	經季節性調整的消費物價指數的按月變動率	4.2	Month-to-month rates of change in the seasonally adjusted CPIs	41

詳細列表 (續)

- 5 2022年4月份消費物價指數內各商品／服務類別指數在總指數的按年變動率中所佔的比率
- 6 2022年4月份消費物價指數內各商品／服務類別指數在總指數的按月變動率中所佔的比率
- 7.1 佔2022年4月份綜合消費物價指數整體按月變動率中最大比率的商品／服務組別
- 7.2 佔2022年4月份甲類消費物價指數整體按月變動率中最大比率的商品／服務組別
- 7.3 佔2022年4月份乙類消費物價指數整體按月變動率中最大比率的商品／服務組別
- 7.4 佔2022年4月份丙類消費物價指數整體按月變動率中最大比率的商品／服務組別
- 8 選定食品的平均零售價格及價格範圍

統計圖

- 1 剔除所有政府一次性紓困措施的影響後的綜合消費物價指數的按年變動率
- 2 消費物價總指數
- 3 消費物價指數的商品／服務類別指數

Detailed Tables (Cont'd)

- 5 Contribution of each commodity/service section to the overall year-on-year rates of change in the CPIs for April 2022 42
- 6 Contribution of each commodity/service section to the overall month-to-month rates of change in the CPIs for April 2022 43
- 7.1 Commodity/service groups with the largest contributions to the overall month-to-month rate of change in the Composite CPI for April 2022 44
- 7.2 Commodity/service groups with the largest contributions to the overall month-to-month rate of change in the CPI(A) for April 2022 44
- 7.3 Commodity/service groups with the largest contributions to the overall month-to-month rate of change in the CPI(B) for April 2022 45
- 7.4 Commodity/service groups with the largest contributions to the overall month-to-month rate of change in the CPI(C) for April 2022 45
- 8 Average retail prices and price ranges of selected food items 46

Charts

- 1 The year-on-year rates of change in the Composite CPI after netting out the effects of all Government's one-off relief measures 9
- 2 Consumer Price Indices at all-item level 47
- 3 Consumer Price Indices at commodity/service section level 48

附錄

Appendix

1	消費物價指數中各商品／服務類別更新至2021年4月及2022年3月價格水平的開支權數	1	Expenditure weights of CPIs at commodity/service section level updated to the price levels in April 2021 and March 2022	57
2.1	綜合消費物價指數中各「按目的劃分的個人消費分類」類別指數的時間數列	2.1	Time series of the Composite CPI at COICOP division level	59
2.2	甲類消費物價指數中各「按目的劃分的個人消費分類」類別指數的時間數列	2.2	Time series of the CPI(A) at COICOP division level	60
2.3	乙類消費物價指數中各「按目的劃分的個人消費分類」類別指數的時間數列	2.3	Time series of the CPI(B) at COICOP division level	61
2.4	丙類消費物價指數中各「按目的劃分的個人消費分類」類別指數的時間數列	2.4	Time series of the CPI(C) at COICOP division level	62
3.1	綜合消費物價指數中各「按目的劃分的個人消費分類」類別指數按年變動率的時間數列	3.1	Time series of year-on-year rates of change in the Composite CPI at COICOP division level	63
3.2	甲類消費物價指數中各「按目的劃分的個人消費分類」類別指數按年變動率的時間數列	3.2	Time series of year-on-year rates of change in the CPI(A) at COICOP division level	64
3.3	乙類消費物價指數中各「按目的劃分的個人消費分類」類別指數按年變動率的時間數列	3.3	Time series of year-on-year rates of change in the CPI(B) at COICOP division level	65
3.4	丙類消費物價指數中各「按目的劃分的個人消費分類」類別指數按年變動率的時間數列	3.4	Time series of year-on-year rates of change in the CPI(C) at COICOP division level	66
獲取政府統計處刊物的方法		Means of Obtaining Publications of the Census and Statistics Department		67

除另有註明外，此月報載列的消費物價指數均屬未經季節性調整。
由於四捨五入的關係，個別數字加起來不一定等於總數。
所有變動百分率均以多過一個小數點位的消費物價指數作為計算基礎。

CPI figures given in this monthly report are not seasonally adjusted unless otherwise specified.
Figures may not add up to totals due to rounding.
All percentage changes are derived from CPI figures taken to more than one decimal place.

1. 概念及方法

1.1 消費物價指數量度住戶一般所購買的消費商品及服務的價格水平隨時間而變動的情況。消費物價指數的按年變動率，是廣泛被用作反映消費者所面對的通貨膨脹的指標。

1.2 由於不同開支範圍的住戶的開支模式各有差別，消費物價轉變對它們的影響也各有不同。因此，香港編製三項針對不同開支組別住戶的消費物價指數。甲類、乙類及丙類消費物價指數分別根據較低、中等及較高開支範圍的住戶的開支模式編製而成。綜合消費物價指數根據以上所有住戶的整體開支模式編製，反映消費物價轉變對整體住戶的影響。

1.3 每月的消費物價指數是根據(一)有關住戶的開支模式及(二)統計月內搜集的價格資料編製。

1.4 消費物價指數所採用的開支權數大部分是根據政府統計處進行的「住戶開支統計調查」所得的住戶開支模式，輔以其他來源的數據（如用以調整政府一次性措施影響的數據）得出。就本報告刊載以 2019/20 年為基期的消費物價指數數列，新一套開支權數是根據在 2019 年 10 月至 2020 年 9 月期間進行的「2019/20 年住戶開支統計調查」的結果編製。本報告內的所有統計表及分析，均根據以 2019/20 年為基期的消費物價指數新數列。

1. Concepts and methods

1.1 The Consumer Price Index (CPI) measures the changes over time in the price level of consumer commodities and services generally purchased by households. The year-on-year rate of change in the CPI is widely used as an indicator of the inflation affecting consumers.

1.2 As households in different expenditure ranges have varying expenditure patterns, the impacts of consumer price changes on households in different expenditure ranges are different. Hence, three series of CPIs, each referring to households in a different expenditure range, are compiled in Hong Kong. The CPI(A), CPI(B) and CPI(C) are compiled based on the expenditure patterns of households in the relatively low, medium and relatively high expenditure ranges respectively. A Composite CPI is compiled based on the overall expenditure pattern of all of the above households taken together to reflect the impact of consumer price changes on the household sector as a whole.

1.3 Monthly CPIs are compiled on the basis of (1) expenditure patterns of relevant households and (2) prices collected in the reference month.

1.4 The expenditure weights for compiling the CPIs are largely derived based on the household expenditure patterns obtained from the Household Expenditure Survey (HES) conducted by the Census and Statistics Department (C&SD), supplemented by data from other sources (such as those for adjustment on the effect of Government's one-off measures). Regarding the 2019/20-based CPI series presented in this report, a new set of the expenditure weights was derived based on the results of the 2019/20 HES conducted during October 2019 to September 2020. All tables and analyses in this report are based on the new 2019/20-based CPI series.

1.5 「2019/20 年住戶開支統計調查」的數據搜集工作在 2019 年 10 月至 2020 年 9 月進行，期間消費行為嚴重受到 2019 冠狀病毒病疫情的影響。在這統計調查期間，住戶在某些商品或服務上的開支（如外出用膳、衣履、娛樂、本地及跨境交通，以及旅遊）與正常情況的開支應有顯著偏差。儘管如此，政府統計處已按照這一輪「住戶開支統計調查」的結果，更新消費物價指數的開支權數。這是參照至少每 5 年一次更新消費物價指數開支權數的國際標準，並能確保消費物價指數能準確反映住戶在疫情下面對的通脹情況。

1.6 除消費物價指數的開支權數外，以 2019/20 年為基期的消費物價指數數列的開支範圍亦更新如下：

指數	約佔住戶的百分比	住戶於 2019 年 10 月至 2020 年 9 月期間的每月平均開支
甲類消費物價指數	50%	\$ 6,500-\$27,999
乙類消費物價指數	30%	\$28,000-\$48,499
丙類消費物價指數	10%	\$48,500-\$91,999
綜合消費物價指數	90%	\$ 6,500-\$91,999

1.7 上述的開支範圍是以 2019 年 10 月至 2020 年 9 月基期內的物價計算。將自基期起物價轉變的影響計算在內，甲類、乙類及丙類消費物價指數所涵蓋住戶的每月平均開支，以 2021 年的價格水平計算，分別大約在 6,600 元至 28,200 元之間、28,200 元至 48,700 元之間及 48,700 元至 92,500 元之間，而綜合消費物價指數所涵蓋住戶的每月平均開支則大約在 6,600 元至 92,500 元之間。

1.5 The data collection of the 2019/20 HES was conducted from October 2019 to September 2020, during which consumer behaviour was severely affected by the COVID-19 epidemic. Household spending on some commodities/services (such as meals out, clothing and footwear, entertainment, local and cross-boundary transport and package tours) during the survey period should have deviated significantly from those under normal circumstances. C&SD has nonetheless updated the CPI expenditure weights using this round of HES results in accordance with the international standard of updating the weighting patterns at least every 5 years. This also ensures that the CPIs can accurately reflect the inflation experienced by the households under the epidemic.

1.6 On top of the expenditure weights, the expenditure brackets for the 2019/20-based CPI series are also updated as follows:

Index	Approximate percentage of households covered	Average monthly household expenditure during October 2019 to September 2020
CPI(A)	50%	\$ 6,500-\$27,999
CPI(B)	30%	\$28,000-\$48,499
CPI(C)	10%	\$48,500-\$91,999
Composite CPI	90%	\$ 6,500-\$91,999

1.7 The above expenditure ranges relate to prices in the base period from October 2019 to September 2020. Taking into account the impact of price changes since the base period, the monthly household expenditure ranges of the CPI(A), CPI(B) and CPI(C) adjusted to the price level of 2021 are broadly equivalent to \$6,600-\$28,200, \$28,200-\$48,700 and \$48,700-\$92,500 respectively, and that of the Composite CPI is broadly equivalent to \$6,600-\$92,500.

1.8 在物價變動資料方面，政府統計處持續地進行一項「按月零售物價統計調查」，藉此搜集住戶消費籃子內各項商品及服務的價格變動資料。政府統計處每月從大約 3 500 間本地零售商店（例如超級市場、街市檔位、百貨公司及時裝店）及服務行業商號（例如電影院、醫院及美容院）搜集多於 40 000 個價目。搜集價格資料的方式，主要是採用外勤訪問形式進行，亦有部分以電話查詢、網上搜集或郵遞問卷方式進行。

1.9 因應網上購物愈來愈流行，政府統計處亦從本港住戶經常光顧的網上商店搜集價目，以編製消費物價指數。按照編製消費物價指數時處理網上購物的最新國際指引，非本地網上商店的網上價目也包括在內。

1.10 為應對 2019 冠狀病毒病疫情的影響，政府統計處積極利用網上採價及電話訪問等其他數據搜集方法以取代部分「按月零售物價統計調查」的外勤訪問。政府統計處亦根據國際建議，使用科學方法處理缺答的價目，並進行嚴緊的數據審核和檢視，以確保消費物價指數的可靠性。

1.11 至於一些如公共交通、電力及郵遞服務的主要服務，其價格數據則直接從有關機構搜集或從行政紀錄中獲得。而私人房屋租金方面，有關新訂租約、續訂租約及現時租戶的租金資料，是透過一項以私人房屋租戶為對象的按月抽樣統計調查搜集得來。另一方面，有關公營房屋租金變動的數據則由香港房屋委員會及香港房屋協會定期提供。

1.8 As regards information on price changes, C&SD continuously conducts a Monthly Retail Price Survey to capture the price changes of items included in the household consumption basket. C&SD collects over 40 000 price quotations from some 3 500 local retail outlets (e.g. supermarkets, market stalls, department stores and fashion shops) and service providers (e.g. cinemas, hospitals and beauty salons) each month. Price data are collected mainly by field visits and some also through the modes of telephone, online or postal enquiries.

1.9 In response to the increasing popularity of internet purchases, C&SD also collects price quotations from online outlets commonly patronised by households in Hong Kong for the compilation of the CPI. In accordance with the latest international guidelines regarding the treatment for online purchases in the CPI compilation, online price quotations from non-local online outlets are also included.

1.10 In response to the impact of COVID-19, C&SD has been actively adopting alternative data collection modes such as online pricing and telephone interviews in the Monthly Retail Price Survey to replace part of the field visits. C&SD is also following the international recommendations to treat the missing prices by scientific methods, and conducts rigorous data validation and review to ensure reliability of the CPIs.

1.11 As for principal services such as public transport, electricity and postal services, price data are either collected directly from the companies concerned or obtained from administrative records. Rental data on private housing for new, renewed and continued lettings are collected from a monthly sample survey on private housing renter households. On the other hand, data on rental movements of public housing are regularly provided by the Hong Kong Housing Authority and the Hong Kong Housing Society.

1.12 在編製消費物價指數時，所搜集的價格數據是消費者支付的實際價格，包括產品的各種稅項和服務費，亦已考慮大部分折扣、補貼和回扣。使用數據時要注意不應將消費物價指數所量度的價格變動直接視為反映相關生產成本的變動，特別是獲政府大量補貼的項目，例如教育服務和醫療服務。

1.13 根據定義，某一個月份的消費物價指數，是通過比較在該月份與在基期購買同一籃子的消費項目所需付的總開支而計算出來的。在數學上，這等同於運用已更新至一年前（或一個月前）的價格水平的開支比重，把每個消費項目在當月所錄得的按年（或按月）價格變動加權，然後計算總和。換句話說，用以編製消費物價指數的計算公式已充分計及因個別項目自基期以來的價格變動而直接引致的開支權數變動。因此，這些變動不會影響消費物價指數及其變動率的準確性。相關的技術細節詳載於《2019/20 年住戶開支統計調查及重訂消費物價指數基期》的附錄 3。

1.14 按 2019/20 年度價格水平計算的消費物價指數內各商品／服務類別的開支權數，以及更新至 2022 年 4 月的一年前（即 2021 年 4 月）及一個月前（即 2022 年 3 月）的價格水平的開支權數列於本報告的附錄 1，以供參考。

1.12 The price data collected for compiling the CPIs are the actual prices paid by consumers, including any taxes and service charges on the products, and taking account of most discounts, subsidies and rebates. Care should be taken not to directly relate the price changes measured by the CPI as changes in production costs, especially for items which are subject to heavy government subsidies, e.g. educational services and medical services.

1.13 By definition, the CPI in a specific month is computed by comparing the total expenditure required to purchase a basket of consumption items in that month with that required to purchase the same basket in the base period. Mathematically, this is equivalent to computing the composite sum of the year-on-year (or month-to-month) price changes of individual items in that month, each weighted by the corresponding item-specific expenditure weight updated to the price level in a year (or month) ago. In other words, the CPI compilation formula has already taken into account changes in expenditure weights directly caused by price changes in individual items since the base period and thus the accuracy of the CPI and its rate of changes are not affected by such changes. Relevant technical details are fully discussed in Appendix 3 of the report *2019/20 Household Expenditure Survey and the Rebasing of the Consumer Price Indices*.

1.14 The expenditure weights of individual commodity/service sections in the CPI based on the price level in 2019/20, as well as those updated to the price levels in the preceding year of April 2022 (i.e. April 2021) and in the preceding month of April 2022 (i.e. March 2022), are shown in [Appendix 1](#) of this report for reference.

1.15 值得留意是住戶的消費模式會因應其收入及其它社會經濟因素的變動而改變。因此，除上述的價格因素外，開支比重亦會受這些影響而隨時間逐漸轉變。例如，住戶一般傾向多買一些價格升幅較小的商品和服務，以替代價格升幅較大的商品和服務。由於這種替代效應，根據固定消費模式計算的消費物價指數，可能會高估了價格的升幅。然而，過去的經驗顯示，消費模式只會隨時間慢慢地轉變，而在少於 5 年間的累積變化一般都不會對消費物價指數的變動率構成顯著影響。因此，香港消費物價指數的開支權數會每隔 5 年更新一次。這做法符合國際統計標準。

1.16 由於 2019/20 年受 2019 冠狀病毒病疫情導致消費模式出現較大的轉變，政府統計處會在 2024/25 年下一次全面重訂基期前，根據其他來源的最新數據（例如零售業銷貨額及食肆收益）就消費物價指數的開支權數每年進行特別檢討。就 2020 年 10 月至 2021 年 9 月統計期進行的特別檢討已完成，結果顯示 2020/21 年與 2019/20 年期間的開支權數沒有顯著轉變，而該些轉變對消費物價指數的影響亦十分輕微。因此，政府統計處認為現時無需更新消費物價指數的開支權數。政府統計處會繼續不時就開支權數進行特別檢討，並在有需要時適當調整權數，以確保編製消費物價指數過程已適時考慮因疫情的影響轉變或回復常態對開支模式所引致的主要變動。

1.17 一併研究消費物價指數原來數列的按年變動數字和經季節性調整數列的按月變動數字，有助分析消費物價的最新趨勢。經季節性調整數列的按月變動仍會受其他不規則的因素影響而波動。參考經季節性調整的指數在最近 3 個月內的平均每月變動率，能更清楚看到消費物價指數的趨勢。

1.15 It should be noted that in addition to the price factor mentioned above, the expenditure weights do change gradually over time due to changes in consumption pattern of households in response to such factors as changes in income and other socio-economic factors. For example, households usually tend to buy more of the goods and services with smaller price increases to substitute those with larger price increases; and due to such substitution effect, the CPI compiled based on fixed consumption pattern tends to over-state price increases over time. However, past experience revealed that changes in consumption pattern would only take place gradually and generally changes accumulated in a period of less than 5 years would not have a significant impact on the rate of change in the CPI. Therefore, the expenditure weights of the CPI are updated once every 5 years in Hong Kong. The practice conforms to international statistical standards.

1.16 In view of the larger changes in consumption pattern brought about by the COVID-19 epidemic in 2019/20, C&SD will conduct special reviews on the CPI expenditure weights annually based on up-to-date data from other sources (such as retail sales and restaurant receipts) before the next round of full-scale rebasing exercise in 2024/25. A special review for the reference period of October 2020 to September 2021 has been completed. The results revealed that there were no major changes in the expenditure weights between 2020/21 and 2019/20 and the impacts of the changes on the CPIs were insignificant. Thus, C&SD considers it not necessary to update the CPI expenditure weights at the moment. C&SD will continue to conduct special reviews on the expenditure weights from time to time, and make appropriate adjustments to the weights when needed, to ensure that major shifts in expenditure patterns caused by changing impacts of the epidemic or resumption of normalcy can be timely taken into account in compiling the CPIs.

1.17 For analysing the latest trend in consumer prices, it is useful to study the year-on-year changes in the original CPI series and the month-to-month changes in the seasonally adjusted series together. The month-to-month changes in the seasonally adjusted series still tend to fluctuate due to other irregular factors. The trend of the CPIs may be more clearly discerned by looking at the average monthly rates of change of the seasonally adjusted indices during the latest 3 months.

1.18 由於經季節性調整的數列已透過統計方法剔除季節性變異，可更有意義地比較相連月份數字。

2. 摘要統計數字

2.1 最新的消費物價指數及其變動率和剔除政府一次性紓困措施影響後的相關變動率載列於表 S1。消費物價指數自 2007 年起的變動率受到數項政府一次性紓困措施所影響，當中主要包括電費津貼、公營房屋租金寬免、差餉寬減和考試費寬免，有關措施臚列於表 S1 附件。這些一次性措施會降低措施實施當月的消費物價指數，對消費物價指數造成波動。

1.18 In the seasonally adjusted series, seasonal variations have been eliminated by statistical methods, thus enabling figures for consecutive months to be compared more meaningfully.

2. Summary statistics

2.1 The latest available figures for the CPIs and their rates of change as well as the related rates of change after netting out the effects of all Government's one-off relief measures are summarised in Table S1. The rates of change in CPIs since 2007 were affected by a number of Government's one-off relief measures, including mainly electricity charges allowance, waiver of public housing rentals, rates concession, and waiver of examination fees as shown in Annex to Table S1. These one-off measures would lower the CPIs in the months of implementation and resulted in some fluctuations in the CPIs.

表 S1 消費物價指數的主要統計數字 (2019年10月至2020年9月=100)
Table S1 Main statistics of Consumer Price Indices (Oct. 2019 - Sep. 2020 = 100)

	綜合消費 物價指數 Composite CPI	甲類消費 物價指數 CPI(A)	乙類消費 物價指數 CPI(B)	丙類消費 物價指數 CPI(C)
<u>消費物價指數原來數列</u> Original CPI series				
● 2022年4月份指數 Indices for April 2022	<u>103.1</u>	<u>104.6</u>	<u>102.3</u>	<u>102.4</u>
● 2022年4月與2021年4月比較 April 2022 compared with April 2021	+1.3% (+1.6%)	+1.1% (+1.6%)	+1.3% (+1.5%)	+1.6% (+1.7%)
● 截至2022年4月止的12個月的平均數與截至2021年4月止的12個月的平均數比較 Average for the 12 months ending April 2022 compared with the average for the 12 months ending April 2021	+1.7% (+1.2%)	+2.3% (+1.2%)	+1.4% (+1.0%)	+1.4% (+1.1%)
● 2022年1月至4月的平均數與2021年1月至4月的平均數比較 Average for January 2022 to April 2022 compared with the average for January 2021 to April 2021	+1.5% (+1.6%)	+1.4% (+1.6%)	+1.5% (+1.5%)	+1.6% (+1.6%)
● 截至2022年4月止的3個月的平均數與截至2021年4月止的3個月的平均數比較 Average for the 3 months ending April 2022 compared with the average for the 3 months ending April 2021	+1.6% (+1.7%)	+1.5% (+1.7%)	+1.5% (+1.6%)	+1.7% (+1.7%)
<u>經季節性調整的消費物價指數數列</u> Seasonally adjusted CPI series				
● 2022年4月份指數 Indices for April 2022	<u>102.9</u>	<u>104.4</u>	<u>102.0</u>	<u>102.1</u>
● 截至2022年4月止的3個月平均每月的變動率 Average monthly rate of change during the 3-month period ending April 2022	+0.1% (+0.2%)	+0.2% (+0.3%)	-0.0%* (+0.1%)	+0.1% (+0.2%)

() 表示剔除所有政府一次性紓困措施影響後的變動率。有關的紓困措施臚列於表S1附件。

Denotes the rate of change after netting out the effects of all Government's one-off relief measures, as shown in Annex to Table S1.

* 少於0.05%

Less than 0.05%

Annex to Table S1 List of Government's one-off relief measures affecting the CPIs since 2007

紓困措施類別 Type of relief measures	紓困措施的詳細內容 Details of relief measures	推行年份／月份 Year/Month of implementation
公營房屋租金豁免 Public housing rental waiver	香港房屋協會豁免公營房屋租金 Waiver of public housing rentals by Hong Kong Housing Society (HKHS)	2007 年 2 月、2008 年 2 月、2020 年 10 月及 2021 年 10 月 Feb 2007, Feb 2008, Oct 2020 and Oct 2021
	香港房屋委員會豁免公營房屋租金 Waiver of public housing rentals by Hong Kong Housing Authority (HA)	2007 年 2 月、2010 年 9 月、2012 年 9 月、2020 年 9 月及 2021 年 9 月 Feb 2007, Sep 2010, Sep 2012, Sep 2020 and Sep 2021
	政府代繳公營房屋租戶的基本租金 Government's payment of basic rent for public housing estates tenants	2008 年 8 至 10 月、2009 年 8 至 9 月、2010 年 7 至 8 月、2011 年 8 至 9 月、2012 年 7 至 8 月、2013 年 8 至 9 月、2014 年 8 月、2015 年 8 月、2020 年 1 月及 7 月 Aug - Oct 2008, Aug - Sep 2009, Jul - Aug 2010, Aug - Sep 2011, Jul - Aug 2012, Aug - Sep 2013, Aug 2014, Aug 2015, Jan and Jul 2020
	香港房屋協會豁免乙類屋邨租戶三分之二租金 Waiver of two-thirds of rent for tenants of Group B estates by HKHS	2020 年 1 月及 7 月 Jan and Jul 2020
差餉寬減 Rates concession	寬減每季最高值 5,000 元的差餉 Rates concession of up to \$5,000 per quarter	2007 年 4 至 9 月及 2008 年 1 月至 2009 年 3 月 Apr - Sep 2007 and Jan 2008 - Mar 2009
	寬減每季最高值 1,500 元的差餉 Rates concession of up to \$1,500 per quarter	2009 年 4 月至 2012 年 3 月、2013 年 4 月至 2014 年 9 月、2019 年 4 月至 2021 年 9 月、2022 年 4 月至 9 月 Apr 2009 - Mar 2012, Apr 2013 - Sep 2014, Apr 2019 - Sep 2021, Apr - Sep 2022
	寬減每季最高值 2,500 元的差餉 Rates concession of up to \$2,500 per quarter	2012 年 4 月至 2013 年 3 月、2015 年 4 至 9 月及 2018 年 4 月至 2019 年 3 月 Apr 2012 - Mar 2013, Apr - Sep 2015 and Apr 2018 - Mar 2019
	寬減每季最高值 1,000 元的差餉 Rates concession of up to \$1,000 per quarter	2016 年 4 月至 2018 年 3 月及 2021 年 10 月至 2022 年 3 月 Apr 2016 - Mar 2018 and Oct 2021 - Mar 2022
電費津貼 Electricity charges allowance (任何未用津貼可在同一戶口轉撥至其後月份，直至 2023 年 12 月 31 日) (Any unused allowance can be carried forward in the same account up to 31 Dec 2023)	政府每月提供 300 元的電費補貼 Government's provision of electricity charges subsidy of \$300 per month	2008 年 9 月至 2009 年 8 月 Sep 2008 - Aug 2009
	政府每月提供 150 元的電費補貼 Government's provision of electricity charges subsidy of \$150 per month	2011 年 7 月至 2014 年 6 月 Jul 2011 - Jun 2014
	政府每月提供 50 元的電費紓緩金 Government's provision of electricity charges relief of \$50 per month	2019 年 1 月至 2023 年 12 月 Jan 2019 - Dec 2023
	政府首 11 個月每月提供 160 元及第 12 個月提供 240 元的電費補貼 Government's provision of electricity charges subsidy of \$160 per month for the first 11 months and \$240 in the 12 th month	2020 年 1 月至 12 月 Jan - Dec 2020
	政府首 11 個月每月提供 80 元及第 12 個月提供 120 元的電費補貼 Government's provision of electricity charges subsidy of \$80 per month for the first 11 months and \$120 in the 12 th month	2021 年 6 月至 2022 年 5 月 Jun 2021 - May 2022
考試費寬免 Examination fee waiver	政府代繳參加香港中學文憑考試學校考生的考試費 Government's payment of examination fees for school students sitting for Hong Kong Diploma of Secondary Education (HKDSE) Examination	2018/19、2019/20、2020/21 及 2021/22 學年 2018/19, 2019/20, 2020/21 and 2021/22 school years
其他 Others	豁免僱員再培訓徵款 Suspension of Employees Retraining Levy	2008 年 8 月至 2013 年 7 月 (自 2013 年 8 月起取消) Aug 2008 - Jul 2013 (Abolished starting from Aug 2013)

3. 消費物價指數與上年同月比較的變動詳情

3.1 在 2022 年 4 月份，綜合、甲類、乙類及丙類消費物價指數均錄得按年升幅，分別為 1.3%、1.1%、1.3%及 1.6%。如表 S2 所示，剔除所有政府一次性紓困措施的影響，綜合、甲類、乙類及丙類消費物價指數的按年升幅分別為 1.6%、1.6%、1.5%及 1.7%。

3.2 為了更清楚地觀察到通脹的趨勢，剔除所有政府一次性紓困措施的影響後的綜合消費物價指數的按年變動率顯示於圖 1。

3. Detailed changes in the CPIs, as compared with same month in preceding year

3.1 In April 2022, the Composite CPI, CPI(A), CPI(B) and CPI(C) all registered year-on-year rates of increase, at 1.3%, 1.1%, 1.3% and 1.6% respectively. As shown in Table S2, netting out the effects of all Government's one-off relief measures, the year-on-year rates of increase in the Composite CPI, CPI(A), CPI(B) and CPI(C) were 1.6%, 1.6%, 1.5% and 1.7% respectively.

3.2 The year-on-year rates of change in the Composite CPI after netting out the effects of all Government's one-off relief measures are presented graphically in Chart 1 for discerning the inflationary trend more clearly.

圖 1 剔除所有政府一次性紓困措施的影響後[^]的綜合消費物價指數的按年變動率

Chart 1 The year-on-year rates of change in the Composite CPI after netting out the effects of all Government's one-off relief measures[^]

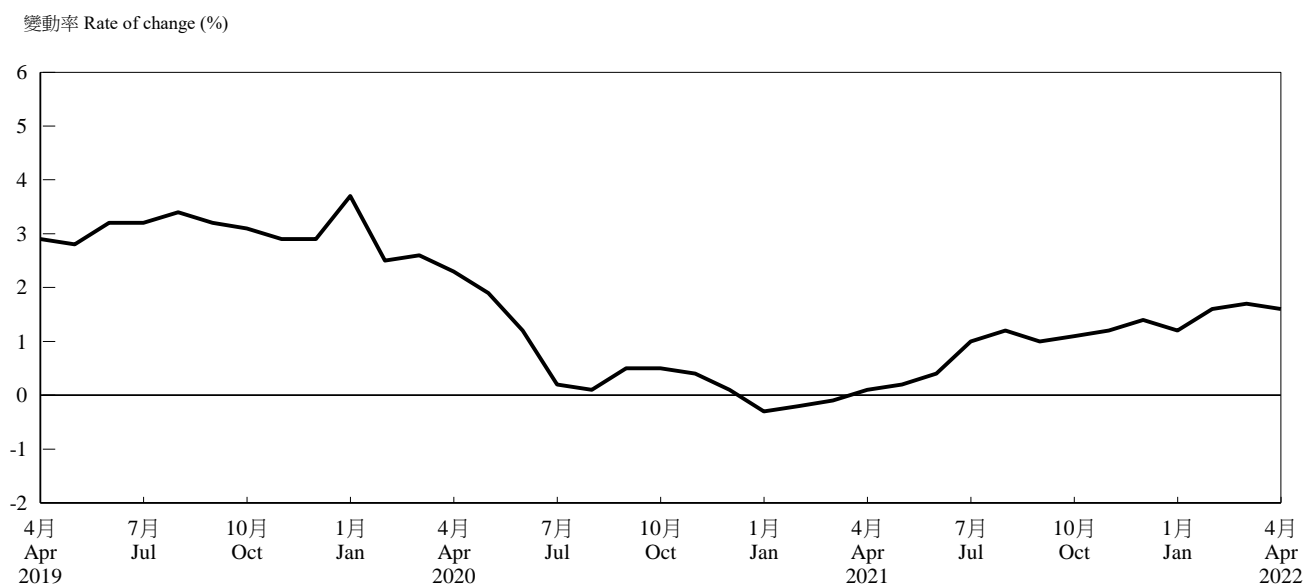

[^] 表示剔除所有政府一次性紓困措施影響後的變動率。有關的紓困措施臚列於表 S1 附件。

Denotes the rate of change after netting out the effects of all Government's one-off relief measures, as shown in Annex to Table S1.

3.3 在 2022 年 4 月份的消費物價指數中各商品／服務類別指數及其按年變動率臚列於表 S3。

3.3 The indices and year-on-year rates of change of the CPIs for April 2022, analysed by section of commodity/service, are shown in Table S3.

表 S2 消費物價指數的按年變動率

Table S2 Year-on-year rates of change in the CPIs

(%)

年/月 Year/month	綜合消費 物價指數 Composite CPI		甲類消費 物價指數 CPI(A)		乙類消費 物價指數 CPI(B)		丙類消費 物價指數 CPI(C)	
2019								
4月 Apr	+2.9	(+2.9)	+3.0	(+3.1)	+2.8	(+2.7)	+3.0	(+2.9)
5月 May	+2.8	(+2.8)	+3.1	(+3.2)	+2.6	(+2.5)	+2.7	(+2.6)
6月 Jun	+3.3	(+3.2)	+3.9	(+4.0)	+3.0	(+2.9)	+2.9	(+2.8)
7月 Jul	+3.3	(+3.2)	+3.9	(+4.0)	+3.1	(+3.0)	+2.8	(+2.7)
8月 Aug	+3.5	(+3.4)	+4.1	(+4.2)	+3.2	(+3.1)	+3.0	(+2.9)
9月 Sep	+3.2	(+3.2)	+3.5	(+3.6)	+3.1	(+3.0)	+3.0	(+2.9)
10月 Oct	+3.1	(+3.1)	+3.5	(+3.6)	+3.1	(+3.0)	+2.9	(+2.8)
11月 Nov	+3.0	(+2.9)	+3.5	(+3.6)	+2.9	(+2.8)	+2.5	(+2.4)
12月 Dec	+2.9	(+2.9)	+3.4	(+3.5)	+2.9	(+2.7)	+2.5	(+2.4)
2020								
1月 Jan	+1.4	(+3.7)	-2.0	(+4.3)	+2.8	(+3.5)	+3.4	(+3.4)
2月 Feb	+2.2	(+2.5)	+2.7	(+3.3)	+2.1	(+2.3)	+1.8	(+1.8)
3月 Mar	+2.3	(+2.6)	+2.5	(+3.1)	+2.3	(+2.5)	+2.1	(+2.1)
4月 Apr	+1.9	(+2.3)	+2.3	(+3.0)	+1.9	(+2.3)	+1.5	(+1.7)
5月 May	+1.5	(+1.9)	+1.7	(+2.5)	+1.5	(+1.9)	+1.2	(+1.4)
6月 Jun	+0.7	(+1.2)	+0.6	(+1.4)	+0.8	(+1.2)	+0.7	(+1.0)
7月 Jul	-2.3	(+0.2)	-6.0	(+0.4)	-0.7	(+0.2)	-0.1	(+0.1)
8月 Aug	-0.4	(+0.1)	-0.6	(+0.1)	-0.4	(-0.0*)	-0.1	(+0.1)
9月 Sep	-2.2	(+0.5)	-5.9	(+1.0)	-0.7	(+0.3)	-0.0*	(+0.2)
10月 Oct	-0.4	(+0.5)	-0.5	(+1.1)	-0.4	(+0.3)	-0.1	(+0.2)
11月 Nov	-0.3	(+0.4)	-0.4	(+0.9)	-0.4	(+0.2)	-0.1	(+0.2)
12月 Dec	-1.0	(+0.1)	-1.3	(+0.6)	-1.0	(-0.1)	-0.6	(-0.1)
2021								
1月 Jan	+2.6	(-0.3)	+7.5	(+0.1)	+0.6	(-0.5)	-0.2	(-0.5)
2月 Feb	+0.5	(-0.2)	+1.3	(+0.3)	+0.1	(-0.4)	-0.0*	(-0.3)
3月 Mar	+0.6	(-0.1)	+1.5	(+0.4)	+0.2	(-0.4)	+0.1	(-0.2)
4月 Apr	+0.8	(+0.1)	+1.6	(+0.4)	+0.3	(-0.2)	+0.4	(+0.1)
5月 May	+1.0	(+0.2)	+1.9	(+0.6)	+0.5	(-0.1)	+0.5	(+0.2)
6月 Jun	+0.7	(+0.4)	+1.3	(+0.7)	+0.3	(+0.1)	+0.5	(+0.3)
7月 Jul	+3.7	(+1.0)	+8.4	(+1.3)	+1.7	(+0.7)	+1.1	(+1.0)
8月 Aug	+1.6	(+1.2)	+2.2	(+1.5)	+1.3	(+1.0)	+1.4	(+1.2)
9月 Sep	+1.4	(+1.0)	+1.6	(+0.9)	+1.2	(+0.9)	+1.3	(+1.2)
10月 Oct	+1.7	(+1.1)	+2.1	(+1.1)	+1.6	(+1.0)	+1.5	(+1.2)
11月 Nov	+1.8	(+1.2)	+2.2	(+1.2)	+1.7	(+1.1)	+1.5	(+1.2)
12月 Dec	+2.4	(+1.4)	+3.0	(+1.5)	+2.2	(+1.3)	+2.0	(+1.4)
2022								
1月 Jan	+1.2	(+1.2)	+1.1	(+1.2)	+1.2	(+1.2)	+1.4	(+1.4)
2月 Feb	+1.6	(+1.6)	+1.6	(+1.7)	+1.6	(+1.6)	+1.7	(+1.6)
3月 Mar	+1.7	(+1.7)	+1.8	(+1.9)	+1.7	(+1.6)	+1.8	(+1.7)
4月 Apr	+1.3	(+1.6)	+1.1	(+1.6)	+1.3	(+1.5)	+1.6	(+1.7)

* 少於0.05%

Less than 0.05%

() 表示剔除所有政府一次性紓困措施影響後的變動率。有關的紓困措施臚列於表S1附件。

Denotes the rate of change after netting out the effects of all Government's one-off relief measures, as shown in Annex to Table S1.

註釋： 2020年10月起的按年變動率是根據以2019/20年為基期的消費物價指數計算。2020年10月以前的按年變動率是以當時所屬基期的指數數列（例如以2014/15年為基期的指數數列），對比一年前相同基期的指數來計算的。

From October 2020 onwards, the year-on-year rates of change are derived from the 2019/20-based CPIs. The year-on-year rates of change before October 2020 were derived using the index series in the base periods at that time (for instance the 2014/15-based index series), compared with the index a year earlier in the same base period.

3.4 2022年4月份與2021年4月份比較，綜合消費物價指數中類別指數錄得升幅的有基本食品(5.2%)；衣履(3.6%)；外出用膳及外賣(3.2%)；交通(1.8%)；煙酒(1.7%)；雜項服務(1.3%)；耐用物品(1.2%)；雜項物品(0.9%)和電力、燃氣及水(0.2%)。

3.5 另一方面，綜合消費物價指數中類別指數在2022年4月份錄得按年跌幅的有住屋(-0.6%)。

3.6 消費物價指數中各商品／服務類別指數及其按年變動率的時間數列分別載列於表1.1至1.4及表2.1至2.4。而各商品／服務組別指數的按年變動情況則在表3.1至3.4列出。至於各類別指數在消費物價指數整體變動中所佔的比率則載列於表5。

3.7 消費物價總指數和各類別指數的變動情況及其按年變動率顯示於圖2及3。

3.8 自2000年代起，一些經濟體開始採用由聯合國發展的「按目的劃分的個人消費分類」分析消費物價指數。相對應於香港消費物價指數的編製而言，「按目的劃分的個人消費分類」是以交易的「目的」把住戶的個別消費開支劃分。

3.4 Compared with April 2021, increases in the section indices of the Composite CPI in April 2022 were recorded for basic food (5.2%); clothing and footwear (3.6%); meals out and takeaway food (3.2%); transport (1.8%); alcoholic drinks and tobacco (1.7%); miscellaneous services (1.3%); durable goods (1.2%); miscellaneous goods (0.9%) and electricity, gas and water (0.2%).

3.5 On the other hand, year-on-year decrease in the section index of the Composite CPI was recorded in April 2022 for housing (-0.6%).

3.6 The time series of the CPIs and their year-on-year rates of change at commodity/service section level are presented respectively in Tables 1.1 to 1.4 and Tables 2.1 to 2.4. The year-on-year movements at commodity/service group level are given in Tables 3.1 to 3.4. The contributions of each section to the overall changes in CPIs are shown in Table 5.

3.7 Movements of the all-item CPIs and their section indices together with their year-on-year rates of change are presented graphically in Charts 2 and 3.

3.8 Starting in 2000s, some economies have started to adopt the Classification of Individual Consumption According to Purpose (COICOP) developed by the United Nations in analysing the CPI. Corresponding to Hong Kong CPI compilation, the COICOP classifies individual consumption expenditure of households according to the “purposes” of the transactions.

3.9 為方便國際間進行比較，政府統計處亦根據「按目的劃分的個人消費分類」編製消費物價指數。由2021年5月份開始，政府統計處採用最新的「2018年按目的劃分的個人消費分類」，以取代舊有的分類。根據「按目的劃分的個人消費分類」的綜合、甲類、乙類及丙類消費物價指數的類別指數及其按年變動率的時間數列分別列於附錄 2.1 至 2.4和附錄 3.1 至 3.4。

3.9 To facilitate international comparison, C&SD also compiles the CPI based on the COICOP. Starting from May 2021, the new COICOP 2018 is adopted to replace the previous COICOP. The time series of the Composite CPI, CPI(A), CPI(B) and CPI(C), and their year-on-year rates of change at division level based on the COICOP are presented respectively in Appendices 2.1 to 2.4 and Appendices 3.1 to 3.4.

表 S3 消費物價指數內各商品／服務類別指數的按年變動率

Table S3 Year-on-year rates of change in the CPIs at commodity/service section level

類別 Section	2022年4月份指數 (2019年10月至2020年9月=100) Indices for April 2022 (Oct. 2019 - Sep. 2020 = 100)				2022年4月份指數與 2021年4月份指數比較的變動率 Change in the indices for April 2022 over April 2021			
	綜合消費 物價指數 Composite CPI	甲類消費 物價指數 CPI(A)	乙類消費 物價指數 CPI(B)	丙類消費 物價指數 CPI(C)	(%)			
	綜合消費 物價指數 Composite CPI	甲類消費 物價指數 CPI(A)	乙類消費 物價指數 CPI(B)	丙類消費 物價指數 CPI(C)	綜合消費 物價指數 Composite CPI	甲類消費 物價指數 CPI(A)	乙類消費 物價指數 CPI(B)	丙類消費 物價指數 CPI(C)
食品 Food	105.8	105.9	105.7	105.7	+4.0	+4.0	+3.9	+4.0
外出用膳及外賣 Meals out and takeaway food	104.5	104.5	104.5	104.5	+3.2	+3.2	+3.2	+3.3
基本食品 Basic food	107.8	107.6	107.7	108.2	+5.2	+5.1	+5.2	+5.5
住屋# Housing #	100.4	103.9	98.7	98.5	-0.6	-0.5	-0.7	-0.6
私人房屋租金 Private housing rent	97.9	97.9	97.7	98.0	-0.9	-0.7	-0.9	-0.9
公營房屋租金 Public housing rent	144.9	144.9	144.4	n.a.	-0.1	-0.1	-0.1	n.a.
電力、燃氣及水 Electricity, gas and water	120.4	122.4	119.2	117.5	+0.2	-1.4	+0.9	+2.9
煙酒 Alcoholic drinks and tobacco	102.2	102.8	101.8	100.9	+1.7	+2.0	+1.5	+0.9
衣履 Clothing and footwear	107.9	108.4	108.5	106.7	+3.6	+3.8	+4.4	+2.7
耐用物品 Durable goods	102.2	100.9	102.0	103.4	+1.2	+0.4	+1.1	+1.9
雜項物品 Miscellaneous goods	98.6	98.0	98.5	99.7	+0.9	+0.3	+1.1	+1.3
交通 Transport	104.1	100.3	104.1	106.7	+1.8	-2.1	+1.8	+4.6
雜項服務 Miscellaneous services	102.0	101.1	102.1	102.6	+1.3	+0.9	+1.3	+1.5
選定主要組別 Selected major groups								
教育服務 Educational services	102.8	102.3	102.6	103.2	+1.2	+1.0	+1.1	+1.4
資訊及通訊服務 Information and communications services	96.9	96.7	97.1	97.0	-1.1	-1.3	-1.0	-1.0
醫療服務 [^] Medical services [^]	103.8	104.2	104.2	103.3	+2.2	+2.5	+2.5	+1.7
總指數 All items	103.1	104.6	102.3	102.4	+1.3	+1.1	+1.3	+1.6

n.a. 不適用／沒有數字
Not applicable / Not available

除「私人房屋租金」及「公營房屋租金」外，「住屋」類別還包括「管理費及其他住屋雜費」。
Apart from “Private housing rent” and “Public housing rent”, the “Housing” section also includes “Management fees and other housing charges”.

[^] 鑑於政府就香港的公共醫療服務提供大量補貼，消費物價指數中的醫療服務指數不應被視為反映在香港提供醫療服務的成本變動。有關價格涵蓋範圍的詳細內容則載列於本報告第1.12段。

Given the heavy government subsidy on public medical services in Hong Kong, the CPI for medical services should not be interpreted as reflecting changes in the costs for providing medical services in Hong Kong. Details about the price coverage are given in paragraph 1.12 of this report.

4. 消費物價指數與上月比較的變動詳情

4.1 2022年4月份與2022年3月份比較，綜合、甲類及乙類消費物價指數分別下跌0.2%、0.4%及0.2%，但丙類消費物價指數則上升0.1%。剔除所有政府一次性紓困措施的影響，2022年4月份綜合、甲類、乙類及丙類消費物價指數的按月變動率分別為0.1%、-0.1%、0.1%及0.3%。

4.2 2022年4月份消費物價指數中各商品／服務類別指數及其按月變動率臚列於表S4。

4.3 各商品／服務類別指數中，食品指數在綜合、甲類、乙類及丙類消費物價指數中分別下跌0.9%、1.2%、0.7%及0.5%。另一方面，衣履指數分別上升2.3%、2.0%、1.9%及2.8%。電力、燃氣及水指數分別上升2.0%、2.0%、2.0%及2.1%。煙酒指數分別上升1.5%、1.8%、1.3%及1.1%。而交通指數分別上升0.9%、0.5%、0.8%及1.4%。其他類別指數的變動則比較輕微。

4.4 以下簡要地解釋各商品／服務類別指數在2022年3月與4月間的變動。

4. Detailed changes in the CPIs, as compared with preceding month

4.1 Compared with March 2022, the Composite CPI, CPI(A) and CPI(B) decreased by 0.2%, 0.4% and 0.2% respectively, but the CPI(C) increased by 0.1% in April 2022. Netting out the effects of all Government's one-off relief measures, the month-to-month rates of change in the Composite CPI, CPI(A), CPI(B) and CPI(C) were 0.1%, -0.1%, 0.1% and 0.3% respectively in April 2022.

4.2 The indices and month-to-month rates of change of the CPIs for April 2022, analysed by section of commodity/service, are shown in Table S4.

4.3 Among the indices for various commodity/service sections, the index for food decreased by 0.9%, 1.2%, 0.7% and 0.5% in the Composite CPI, CPI(A), CPI(B) and CPI(C) respectively. On the other hand, the index for clothing and footwear increased by 2.3%, 2.0%, 1.9% and 2.8% respectively. The corresponding increases in the index for electricity, gas and water were 2.0%, 2.0%, 2.0% and 2.1% respectively. The corresponding increases in the index for alcoholic drinks and tobacco were 1.5%, 1.8%, 1.3% and 1.1% respectively. The corresponding increases in the index for transport were 0.9%, 0.5%, 0.8% and 1.4% respectively. Movements in the indices for other sections were relatively small.

4.4 The following explains briefly the movement of the index for each commodity/service section between March and April 2022.

表 S4 消費物價指數內各商品／服務類別指數的按月變動率

Table S4 Month-to-month rates of change in the CPIs at commodity/service section level

類別 Section	2022年4月份指數 (2019年10月至2020年9月=100) Indices for April 2022 (Oct. 2019 - Sep. 2020 = 100)				2022年4月份指數與 2022年3月份指數比較的變動率 Change in the indices for April 2022 over March 2022			
	綜合消費 物價指數 Composite CPI	甲類消費 物價指數 CPI(A)	乙類消費 物價指數 CPI(B)	丙類消費 物價指數 CPI(C)	(%)			
	綜合消費 物價指數 Composite CPI	甲類消費 物價指數 CPI(A)	乙類消費 物價指數 CPI(B)	丙類消費 物價指數 CPI(C)	綜合消費 物價指數 Composite CPI	甲類消費 物價指數 CPI(A)	乙類消費 物價指數 CPI(B)	丙類消費 物價指數 CPI(C)
食品 Food	105.8	105.9	105.7	105.7	-0.9	-1.2	-0.7	-0.5
外出用膳及外賣 Meals out and takeaway food	104.5	104.5	104.5	104.5	+0.6	+0.5	+0.6	+0.6
基本食品 Basic food	107.8	107.6	107.7	108.2	-3.1	-3.5	-2.9	-2.6
住屋# Housing #	100.4	103.9	98.7	98.5	-0.6	-0.6	-0.7	-0.5
私人房屋租金 Private housing rent	97.9	97.9	97.7	98.0	-0.7	-0.8	-0.8	-0.6
公營房屋租金 Public housing rent	144.9	144.9	144.4	n.a.	-0.5	-0.5	-0.5	n.a.
電力、燃氣及水 Electricity, gas and water	120.4	122.4	119.2	117.5	+2.0	+2.0	+2.0	+2.1
煙酒 Alcoholic drinks and tobacco	102.2	102.8	101.8	100.9	+1.5	+1.8	+1.3	+1.1
衣履 Clothing and footwear	107.9	108.4	108.5	106.7	+2.3	+2.0	+1.9	+2.8
耐用物品 Durable goods	102.2	100.9	102.0	103.4	+0.4	+0.4	+0.4	+0.6
雜項物品 Miscellaneous goods	98.6	98.0	98.5	99.7	+0.3	+0.2	+0.3	+0.2
交通 Transport	104.1	100.3	104.1	106.7	+0.9	+0.5	+0.8	+1.4
雜項服務 Miscellaneous services	102.0	101.1	102.1	102.6	+0.8	+0.8	+0.8	+0.8
選定主要組別 Selected major groups								
教育服務 Educational services	102.8	102.3	102.6	103.2	+0.0 *	---	+0.0 *	+0.0 *
資訊及通訊服務 Information and communications services	96.9	96.7	97.1	97.0	+1.5	+1.5	+1.5	+1.5
醫療服務 [^] Medical services [^]	103.8	104.2	104.2	103.3	+0.2	+0.2	+0.2	+0.1
總指數 All items	103.1	104.6	102.3	102.4	-0.2	-0.4	-0.2	+0.1

n.a. 不適用／沒有數字
Not applicable / Not available

* 少於 0.05%
Less than 0.05%

--- 零
Nil

除「私人房屋租金」及「公營房屋租金」外，「住屋」類別還包括「管理費及其他住屋雜費」。

Apart from "Private housing rent" and "Public housing rent", the "Housing" section also includes "Management fees and other housing charges".

[^] 鑑於政府就香港的公共醫療服務提供大量補貼，消費物價指數中的醫療服務指數不應被視為反映在香港提供醫療服務的成本變動。有關價格涵蓋範圍的詳細內容則載列於本報告第1.12段。

Given the heavy government subsidy on public medical services in Hong Kong, the CPI for medical services should not be interpreted as reflecting changes in the costs for providing medical services in Hong Kong. Details about the price coverage are given in paragraph 1.12 of this report.

4.5 食品指數在綜合、甲類、乙類及丙類消費物價指數中分別下跌 0.9%、1.2%、0.7%及 0.5%，主要是新鮮蔬菜和豬肉價格下跌所致。

(i) 新鮮蔬菜 - 新鮮蔬菜的平均零售價格在綜合、甲類、乙類及丙類消費物價指數中分別下跌 15.4%、15.9%、15.1%及 14.7%。

(ii) 豬肉 - 豬肉的平均零售價格在綜合、甲類、乙類及丙類消費物價指數中分別下跌 4.7%、4.5%、4.8%及 5.2%。

4.6 表 8 載列選定食品在本月、上月及上年同月的平均零售價格及價格範圍。

4.7 住屋指數在綜合、甲類、乙類及丙類消費物價指數中分別下跌 0.6%、0.6%、0.7%及 0.5%，這是由於私人房屋租金下跌所致。

4.8 電力、燃氣及水指數在綜合、甲類、乙類及丙類消費物價指數中分別上升 2.0%、2.0%、2.0%及 2.1%，主要是電費上升所致。

4.9 煙酒指數在綜合、甲類、乙類及丙類消費物價指數中分別上升 1.5%、1.8%、1.3%及 1.1%，主要是香煙價格上升所致。

4.10 衣履指數在綜合、甲類、乙類及丙類消費物價指數中分別上升 2.3%、2.0%、1.9%及 2.8%，主要是由於男裝和女裝外衣價格上升所致。

4.5 The index for food decreased by 0.9%, 1.2%, 0.7% and 0.5% in the Composite CPI, CPI(A), CPI(B) and CPI(C) respectively. This was largely attributable to the decreases in the prices of fresh vegetables as well as pork.

(i) Fresh vegetables - The average retail prices of fresh vegetables decreased by 15.4%, 15.9%, 15.1% and 14.7% in the Composite CPI, CPI(A), CPI(B) and CPI(C) respectively.

(ii) Pork - The average retail prices of pork decreased by 4.7%, 4.5%, 4.8% and 5.2% in the Composite CPI, CPI(A), CPI(B) and CPI(C) respectively.

4.6 The average retail prices and price ranges of selected food items for the current month, preceding month and same month in preceding year are shown in Table 8.

4.7 The index for housing decreased by 0.6%, 0.6%, 0.7% and 0.5% in the Composite CPI, CPI(A), CPI(B) and CPI(C) respectively, due to the decreases in private housing rentals.

4.8 The index for electricity, gas and water increased by 2.0%, 2.0%, 2.0% and 2.1% in the Composite CPI, CPI(A), CPI(B) and CPI(C) respectively. This was mainly due to the increases in electricity charges.

4.9 The index for alcoholic drinks and tobacco increased by 1.5%, 1.8%, 1.3% and 1.1% in the Composite CPI, CPI(A), CPI(B) and CPI(C) respectively, mainly due to the increases in the prices of cigarettes.

4.10 The index for clothing and footwear increased by 2.3%, 2.0%, 1.9% and 2.8% in the Composite CPI, CPI(A), CPI(B) and CPI(C) respectively. This was largely because of the higher prices of men's and women's outer clothing.

4.11 耐用物品指數在綜合、甲類、乙類及丙類消費物價指數中分別上升 0.4%、0.4%、0.4%及 0.6%，主要是家具價格上升所致。

4.12 雜項物品指數在綜合、甲類、乙類及丙類消費物價指數中分別上升 0.3%、0.2%、0.3%及 0.2%，主要是化妝品及個人護理用品價格上升所致。

4.13 交通指數在綜合、甲類、乙類及丙類消費物價指數中分別上升 0.9%、0.5%、0.8%及 1.4%，主要是進出香港交通費用上升所致。

4.14 雜項服務指數在四項消費物價指數中均上升 0.8%，部分是由於資訊及通訊服務費用上升所致。

4.15 四項消費物價指數的商品／服務組別指數在 2022 年 4 月份的按月變動情況分別顯示於表 3.1 至 3.4。

4.16 各商品／服務類別指數在消費物價指數整體按月變動中所佔的比率載列於表 6。至於佔消費物價指數整體變動中最大比率的商品／服務組別則在表 7.1 至 7.4 列出。

4.11 The index for durable goods increased by 0.4%, 0.4%, 0.4% and 0.6% in the Composite CPI, CPI(A), CPI(B) and CPI(C) respectively, largely due to the increases in the prices of furniture.

4.12 The index for miscellaneous goods increased by 0.3%, 0.2%, 0.3% and 0.2% in the Composite CPI, CPI(A), CPI(B) and CPI(C) respectively, mainly because of the increases in the prices of cosmetics and personal care products.

4.13 The index for transport increased by 0.9%, 0.5%, 0.8% and 1.4% in the Composite CPI, CPI(A), CPI(B) and CPI(C) respectively. This was largely because of the increases in inbound and outbound transport fares.

4.14 The index for miscellaneous services increased by 0.8% in all the four CPIs, partly attributable to the increases in the charges for information and communications services.

4.15 The month-to-month movements of the four CPIs for April 2022 by commodity/service group are shown in Tables 3.1 to 3.4 respectively.

4.16 The contribution of each commodity/service section to the overall month-to-month change in the CPIs is presented in Table 6. The commodity/service groups with the largest contributions to the overall change in CPIs are listed in Tables 7.1 to 7.4.

5. 經季節性調整消費物價指數

5.1 消費物價指數原來數列的按月變動率會受到季節性變異的影響。把這些季節性變異從數列中剔除，便可更有意義地比較相連月份數字。

5.2 經季節性調整的數列可因應數據增加而作出修訂。由 2004 年 10 月開始，每年發表 10 月份的數字時，會一併修訂對上 3 年的經季節性調整消費物價指數。

5.3 自 2008 年 10 月開始，編製經季節性調整的消費物價指數的方法由過往「X-11 自迴歸—求和—移動平均」(X-11 ARIMA)方法更改為「X-12 自迴歸—求和—移動平均」(X-12 ARIMA)方法。自 2005 年 10 月開始的經季節性調整的消費物價指數數列亦已按這個新方法作出修訂。「X-12 自迴歸—求和—移動平均」方法改良自「X-11 自迴歸—求和—移動平均」方法，能提供更佳的模型建造及模型評估能力。「X-12 自迴歸—求和—移動平均」方法是用作編製經季節性調整的統計數列的標準方法。

5.4 [表 4.1](#) 及 [4.2](#) 載列經季節性調整的消費物價指數在過去 3 年的按月變動率。

5.5 參考經季節性調整的指數在最近 3 個月內的平均每月變動率，能更清楚看到消費物價指數的趨勢。如表 [S5](#) 顯示，就綜合消費物價指數而言，這變動率在 2022 年 4 月份為 0.1%，而 2022 年 3 月份的相應變動率則為 0.3%。但應留意這些變動率是受到個別政府一次性紓困措施只在某些月份實施所影響。剔除這些影響，截至 2022 年 4 月止的 3 個月期間，綜合消費物價指數的平均每月變動率為 0.2%，而在 2022 年 3 月止的 3 個月期間的相應變動率則為 0.3%。

5. Seasonally adjusted CPIs

5.1 Month-to-month rates of change based on the original CPI series are affected by seasonal variations. By removing these seasonal variations from the series, figures for consecutive months can be compared more meaningfully.

5.2 Seasonally adjusted series may be revised as more data become available. Starting from October 2004, the seasonally adjusted CPIs for the preceding 3 years are revised each year when releasing the figures for October.

5.3 Starting from October 2008, the seasonal adjustment of the CPI is compiled by the “X-12 ARIMA” method to replace the previous “X-11 ARIMA” method. The seasonally adjusted CPI series since October 2005 have also been revised using the new method. “X-12 ARIMA” method is an update to the “X-11 ARIMA” method with enhanced modelling and diagnostic capabilities. The “X-12 ARIMA” method is a standard method applied in compiling seasonally adjusted statistical data series.

5.4 The month-to-month rates of change of the seasonally adjusted CPIs in the past 3 years are presented in [Tables 4.1 and 4.2](#).

5.5 The trend of the CPIs may be more clearly discerned by looking at the average monthly rate of change of the seasonally adjusted indices during the latest 3 months. As shown in [Table S5](#), such rate of change in the Composite CPI was 0.1% in April 2022. The corresponding rate of change in March 2022 was 0.3%. It should be noted that these rates of change were affected by Government’s one-off relief measures implemented only in some months. Netting out these effects, the corresponding average monthly rate of change in the Composite CPI for the 3-month period ending April 2022 was 0.2%, and that for the 3-month period ending March 2022 was 0.3%.

表 S5 經季節性調整的消費物價指數在最近3個月內的平均每月變動率
Table S5 Average monthly rates of change during the latest 3 months in the seasonally adjusted CPIs

年／月 Year/month	綜合消費 物價指數 Composite CPI		甲類消費 物價指數 CPI(A)		乙類消費 物價指數 CPI(B)		丙類消費 物價指數 CPI(C)	
2019								
4月 Apr	+0.3	(+0.2)	+0.3	(+0.3)	+0.3	(+0.2)	+0.3	(+0.3)
5月 May	+0.3	(+0.3)	+0.3	(+0.3)	+0.3	(+0.2)	+0.3	(+0.3)
6月 Jun	+0.5	(+0.4)	+0.6	(+0.6)	+0.5	(+0.4)	+0.4	(+0.3)
7月 Jul	+0.4	(+0.4)	+0.6	(+0.6)	+0.3	(+0.3)	+0.2	(+0.2)
8月 Aug	+0.4	(+0.4)	+0.5	(+0.5)	+0.4	(+0.3)	+0.3	(+0.2)
9月 Sep	+0.2	(+0.2)	+0.2	(+0.2)	+0.2	(+0.2)	+0.2	(+0.2)
10月 Oct	+0.2	(+0.2)	+0.2	(+0.2)	+0.2	(+0.2)	+0.2	(+0.2)
11月 Nov	+0.2	(+0.2)	+0.1	(+0.1)	+0.2	(+0.2)	+0.2	(+0.2)
12月 Dec	+0.1	(+0.1)	+0.1	(+0.1)	+0.1	(+0.1)	+0.1	(+0.1)
2020								
1月 Jan	-0.6	(+0.4)	-2.1	(+0.4)	-0.0*	(+0.4)	+0.2	(+0.3)
2月 Feb	-0.1	(+0.2)	-0.2	(+0.3)	-0.0*	(+0.2)	+0.0*	(+0.1)
3月 Mar	-0.0*	(+0.2)	-0.2	(+0.2)	+0.0*	(+0.2)	+0.1	(+0.2)
4月 Apr	+0.7	(-0.1)	+2.0	(+0.0*)	+0.1	(-0.1)	-0.2	(-0.2)
5月 May	+0.1	(+0.1)	+0.1	(+0.1)	+0.1	(+0.1)	+0.1	(+0.1)
6月 Jun	-0.0*	(-0.0*)	-0.0*	(-0.0*)	-0.0*	(-0.0*)	-0.0*	(-0.0*)
7月 Jul	-1.0	(-0.2)	-2.2	(-0.2)	-0.5	(-0.3)	-0.2	(-0.2)
8月 Aug	-0.3	(-0.3)	-0.2	(-0.2)	-0.3	(-0.3)	-0.3	(-0.3)
9月 Sep	-0.9	(-0.1)	-2.2	(+0.1)	-0.4	(-0.2)	-0.1	(-0.1)
10月 Oct	+0.8	(+0.1)	+2.2	(+0.2)	+0.3	(+0.1)	+0.1	(+0.1)
11月 Nov	+0.1	(+0.1)	+0.2	(+0.2)	+0.1	(+0.1)	+0.1	(+0.1)
12月 Dec	+0.6	(-0.1)	+2.0	(-0.1)	+0.1	(-0.1)	-0.1	(-0.1)
2021								
1月 Jan	+0.4	(+0.1)	+0.5	(+0.1)	+0.3	(+0.1)	+0.2	(+0.1)
2月 Feb	+0.2	(-0.0*)	+0.4	(+0.0*)	+0.2	(-0.0*)	+0.1	(-0.0*)
3月 Mar	+0.5	(+0.2)	+0.7	(+0.2)	+0.4	(+0.1)	+0.3	(+0.2)
4月 Apr	+0.1	(+0.1)	+0.2	(+0.1)	-0.0*	(-0.0*)	+0.0*	(+0.0*)
5月 May	+0.2	(+0.2)	+0.2	(+0.2)	+0.2	(+0.2)	+0.2	(+0.2)
6月 Jun	+0.0*	(+0.1)	-0.1	(+0.1)	+0.0*	(+0.1)	+0.1	(+0.1)
7月 Jul	-0.0*	(+0.1)	-0.1	(+0.1)	-0.0*	(+0.1)	+0.0*	(+0.1)
8月 Aug	-0.0*	(+0.1)	-0.1	(+0.1)	-0.0*	(+0.1)	+0.0*	(+0.1)
9月 Sep	-0.7	(+0.1)	-2.1	(+0.1)	-0.1	(+0.1)	+0.1	(+0.1)
10月 Oct	+0.2	(+0.1)	+0.1	(+0.1)	+0.2	(+0.1)	+0.2	(+0.2)
11月 Nov	+0.2	(+0.1)	+0.2	(+0.1)	+0.2	(+0.1)	+0.2	(+0.1)
12月 Dec	+1.0	(+0.1)	+2.5	(+0.1)	+0.4	(+0.1)	+0.1	(+0.0*)
2022								
1月 Jan	+0.2	(+0.2)	+0.2	(+0.1)	+0.2	(+0.2)	+0.2	(+0.2)
2月 Feb	+0.2	(+0.2)	+0.2	(+0.2)	+0.1	(+0.1)	+0.1	(+0.1)
3月 Mar	+0.3	(+0.3)	+0.3	(+0.3)	+0.2	(+0.2)	+0.3	(+0.3)
4月 Apr	+0.1	(+0.2)	+0.2	(+0.3)	-0.0*	(+0.1)	+0.1	(+0.2)

* 少於 0.05%
Less than 0.05%

() 表示剔除所有政府一次性紓困措施影響後的變動率。有關的紓困措施臚列於表S1附件。

Denotes the rate of change after netting out the effects of all Government's one-off relief measures, as shown in Annex to Table S1.

註釋：(1) 經季節性調整的指數自首度發表後3年內可予修訂。

Notes: The seasonally adjusted indices are subject to revision up to 3 years after original publication.

(2) 計算經季節性調整的消費物價指數在最近3個月內的平均每月變動率時，2020年1月的統計月份起採用以2019/20年為基期的消費物價指數新數列。在較早月份，最近3個月內的平均每月變動率是根據舊基期的經季節性調整的消費物價指數計算。

In calculating the average monthly rates of change during the latest 3 months in the seasonally adjusted CPIs, the new 2019/20-based CPIs are used as from the reference month of January 2020 onwards. For the earlier months, the average monthly rates of change during the latest 3 months are derived from the seasonally adjusted CPIs with old base period.

表 1.1 綜合消費物價指數中各商品／服務類別指數的時間數列
(2019年10月至2020年9月=100)

Table 1.1 Time series of the Composite CPI at commodity/service section level
(Oct. 2019 - Sep. 2020 = 100)

年／月	總指數	食品	外出 用膳及 外賣	基本 食品	住屋	電力、 燃氣及水	煙酒	衣履	耐用 物品	雜項 物品	交通	雜項 服務
Year/ month	All items	Food	Meals out and takeaway food	Basic food	Housing	Electricity, gas and water	Alcoholic drinks and tobacco	Clothing and footwear	Dur- able goods	Misc. goods	Trans- port	Misc. serv- ices
權數 Weight	100.00	27.41	(17.05)	(10.36)	40.25	2.82	0.49	2.42	4.00	3.32	6.17	13.12
2018	96.8	92.7	97.2	85.2	96.9	122.2	98.5	105.9	104.3	95.5	98.4	97.3
2019	99.6	97.1	99.4	93.5	100.2	116.4	99.7	103.9	102.1	96.9	100.4	99.3
2020	99.9	100.4	100.1	100.8	100.1	91.6	100.2	98.6	99.6	100.8	99.3	100.1
2021	101.4	102.0	101.9	102.2	100.4	116.4	100.3	101.9	100.6	97.7	101.9	100.8
<u>2020</u>												
4月 Apr	101.0	101.0	100.6	101.5	101.7	93.4	101.0	102.6	100.1	102.6	100.3	100.2
5月 May	100.7	100.6	100.5	100.6	101.7	92.4	100.5	100.2	100.5	102.3	100.1	99.7
6月 Jun	100.6	100.4	100.5	100.2	101.6	93.3	100.0	98.8	99.8	101.0	100.4	99.9
7月 Jul	97.7	99.1	98.4	100.3	95.8	93.1	100.3	97.1	99.8	100.6	97.6	100.3
8月 Aug	99.9	99.3	98.4	100.8	101.3	92.6	100.5	94.2	98.0	100.4	98.1	100.4
9月 Sep	97.8	100.1	100.0	100.4	95.6	91.6	100.7	96.2	98.6	99.5	98.2	100.3
10月 Oct	100.2	100.5	100.4	100.7	101.4	90.3	99.5	99.1	98.8	98.9	98.1	100.2
11月 Nov	100.3	100.6	100.7	100.4	101.6	89.0	100.9	101.0	99.5	98.6	98.0	99.9
12月 Dec	99.8	100.1	99.9	100.3	101.5	76.7	100.0	97.1	99.1	98.7	98.0	100.4
<u>2021</u>												
1月 Jan	101.1	100.5	99.9	101.5	101.4	119.3	101.0	96.9	99.3	98.4	98.1	100.8
2月 Feb	101.4	102.3	100.8	104.7	101.3	120.0	99.5	95.0	99.2	98.3	98.1	100.4
3月 Mar	101.5	102.0	101.2	103.4	101.2	120.4	100.6	101.1	100.6	97.7	98.4	100.3
4月 Apr	101.8	101.7	101.3	102.5	101.0	120.2	100.5	104.1	101.0	97.7	102.3	100.7
5月 May	101.6	101.5	101.5	101.6	100.9	122.5	100.3	101.8	100.9	97.8	102.7	100.3
6月 Jun	101.3	101.6	101.7	101.4	100.9	109.1	100.3	102.0	100.6	98.0	102.9	100.5
7月 Jul	101.4	101.8	102.1	101.4	100.7	109.7	99.9	99.1	100.9	97.6	103.7	101.0
8月 Aug	101.5	102.0	102.5	101.3	100.6	111.2	100.4	99.2	100.7	97.2	104.0	101.3
9月 Sep	99.2	102.4	102.8	101.7	94.3	113.2	100.1	104.6	100.9	97.4	103.5	101.2
10月 Oct	102.0	102.8	102.9	102.5	100.8	115.6	100.3	105.1	100.8	97.3	103.7	101.1
11月 Nov	102.2	102.8	103.1	102.3	101.0	116.7	100.3	107.7	101.3	97.6	103.2	101.0
12月 Dec	102.2	103.0	103.5	102.2	101.0	118.3	100.5	105.6	101.1	97.6	102.1	101.3
<u>2022</u>												
1月 Jan	102.3	103.4	103.6	103.1	101.0	116.5	100.8	102.8	101.3	97.3	104.4	101.8
2月 Feb	103.1	105.9	103.8	109.5	101.0	116.7	100.7	102.6	101.2	98.3	105.0	101.6
3月 Mar	103.3	106.7	103.9	111.2	101.0	118.0	100.6	105.5	101.7	98.3	103.2	101.2
4月 Apr	103.1	105.8	104.5	107.8	100.4	120.4	102.2	107.9	102.2	98.6	104.1	102.0

註釋：(1) 2019年10月起的消費物價指數是根據2019/20年住戶開支統計調查所得的開支權數編製。較早的指數則是根據舊的開支權數而經過按比例換算與新基期的指數拼接。

Notes: The CPIs from October 2019 onwards are compiled based on expenditure weights obtained from the 2019/20 Household Expenditure Survey. The CPIs for earlier periods are compiled based on old weights and have been re-scaled to the new base period for linking with the new index series.

(2) 價格變動情況顯示於本報告尾部的圖2及3。

Price movements are shown graphically in Charts 2 and 3 at the end of the report.

表 1.2 甲類消費物價指數中各商品／服務類別指數的時間數列
(2019年10月至2020年9月=100)

Table 1.2 Time series of the CPI(A) at commodity/service section level
(Oct. 2019 - Sep. 2020 = 100)

年／月	總指數	食品	外出 用膳及 外賣	基本 食品	住屋	電力、 燃氣及水	煙酒	衣履	耐用 物品	雜項 物品	交通	雜項 服務
Year/ month	All items	Food	Meals out and takeaway food	Basic food	Housing	Electricity, gas and water	Alcoholic drinks and tobacco	Clothing and footwear	Dur- able goods	Misc. goods	Trans- port	Misc. serv- ices
權數 Weight	100.00	32.71	(18.87)	(13.84)	40.46	3.85	0.76	1.78	3.29	3.31	4.52	9.32
2018	97.2	91.4	97.0	83.8	99.1	127.1	98.2	105.5	104.6	95.2	99.0	99.4
2019	100.5	96.5	99.2	92.9	102.9	120.1	99.7	103.4	102.3	96.7	101.0	99.9
2020	99.8	100.5	100.2	100.8	100.3	89.6	100.2	98.9	99.5	101.1	98.9	100.0
2021	102.7	102.0	102.0	102.0	103.0	119.2	100.6	102.0	100.1	97.5	101.3	100.3
<u>2020</u>												
4月 Apr	101.8	100.9	100.5	101.5	103.9	91.5	100.8	103.7	99.9	103.3	101.1	100.3
5月 May	101.5	100.5	100.5	100.4	103.9	90.4	100.5	100.8	100.2	102.6	101.0	99.8
6月 Jun	101.4	100.4	100.6	100.1	103.8	91.3	100.4	99.6	99.6	101.2	101.1	100.0
7月 Jul	94.8	99.4	98.8	100.2	88.9	91.2	100.4	97.7	99.7	100.8	96.2	100.2
8月 Aug	100.7	99.6	98.8	100.6	103.7	90.8	100.1	94.6	98.1	100.3	96.5	100.2
9月 Sep	94.9	100.3	100.2	100.3	88.7	89.9	100.5	96.3	98.6	99.5	96.7	100.3
10月 Oct	101.3	100.6	100.5	100.7	104.3	88.5	100.2	99.0	98.7	99.0	96.6	100.2
11月 Nov	101.4	100.6	100.7	100.4	104.9	87.2	100.5	100.2	99.3	98.5	96.6	99.7
12月 Dec	100.6	100.1	100.0	100.3	104.8	72.6	100.2	96.7	98.9	98.6	96.5	100.0
<u>2021</u>												
1月 Jan	102.8	100.7	100.1	101.5	104.7	123.0	100.5	97.3	99.1	98.2	96.6	100.3
2月 Feb	103.3	102.6	101.0	104.8	104.6	123.7	100.1	95.3	99.0	98.1	96.5	99.9
3月 Mar	103.2	102.1	101.3	103.2	104.4	124.4	100.5	102.1	100.2	97.6	96.9	100.0
4月 Apr	103.5	101.8	101.4	102.4	104.5	124.1	100.7	104.4	100.5	97.7	102.5	100.2
5月 May	103.4	101.4	101.5	101.3	104.4	127.8	100.6	102.1	100.4	97.6	102.8	99.9
6月 Jun	102.8	101.5	101.8	101.2	104.3	110.8	100.6	102.4	100.1	97.7	102.9	100.1
7月 Jul	102.8	101.7	102.1	101.2	104.2	111.3	100.6	99.6	100.2	97.2	103.4	100.3
8月 Aug	102.9	101.9	102.5	101.1	104.1	113.0	100.6	99.7	100.0	96.9	103.5	100.7
9月 Sep	96.4	102.2	102.8	101.4	87.4	115.1	100.6	104.5	100.2	97.0	103.2	100.7
10月 Oct	103.4	102.6	102.9	102.3	104.0	117.6	100.6	104.9	100.1	97.0	103.3	100.7
11月 Nov	103.7	102.6	103.0	102.1	104.6	118.8	100.8	106.7	100.5	97.2	103.0	100.7
12月 Dec	103.7	102.7	103.4	101.8	104.6	120.4	101.0	105.2	100.5	97.2	101.1	100.6
<u>2022</u>												
1月 Jan	103.9	103.1	103.5	102.6	104.6	118.5	101.3	103.2	100.4	96.9	104.1	101.0
2月 Feb	104.9	106.3	103.9	109.7	104.6	118.8	101.1	103.1	100.1	97.7	104.5	100.9
3月 Mar	105.1	107.2	104.0	111.5	104.6	120.0	100.9	106.2	100.5	97.7	99.8	100.3
4月 Apr	104.6	105.9	104.5	107.6	103.9	122.4	102.8	108.4	100.9	98.0	100.3	101.1

註釋：(1) 2019年10月起的消費物價指數是根據2019/20年住戶開支統計調查所得的開支權數編製。較早的指數則是根據舊的開支權數而經過按比例換算與新基期的指數拼接。

Notes: The CPIs from October 2019 onwards are compiled based on expenditure weights obtained from the 2019/20 Household Expenditure Survey. The CPIs for earlier periods are compiled based on old weights and have been re-scaled to the new base period for linking with the new index series.

(2) 價格變動情況顯示於本報告尾部的圖2及3。

Price movements are shown graphically in Charts 2 and 3 at the end of the report.

表 1.3 乙類消費物價指數中各商品／服務類別指數的時間數列
(2019年10月至2020年9月=100)

Table 1.3 Time series of the CPI(B) at commodity/service section level
(Oct. 2019 - Sep. 2020 = 100)

年／月	總指數	食品	外出 用膳及 外賣	基本 食品	住屋	電力、 燃氣及水	煙酒	衣履	耐用 物品	雜項 物品	交通	雜項 服務
Year/ month	All items	Food	Meals out and takeaway food	Basic food	Housing	Electricity, gas and water	Alcoholic drinks and tobacco	Clothing and footwear	Dur- able goods	Misc. goods	Trans- port	Misc. serv- ices
權數 Weight	100.00	26.76	(17.27)	(9.49)	40.77	2.57	0.41	2.51	3.94	3.48	6.38	13.18
2018	96.6	93.1	97.3	85.4	95.9	120.3	98.8	105.5	104.4	95.2	98.6	97.3
2019	99.2	97.4	99.4	93.5	99.1	114.8	99.8	103.8	102.1	96.8	100.6	99.3
2020	99.8	100.3	100.1	100.8	100.0	92.7	100.3	98.5	99.6	100.7	99.3	100.1
2021	100.8	102.0	101.9	102.2	99.2	114.9	100.2	101.7	100.5	97.4	101.9	100.9
<u>2020</u>												
4月 Apr	100.6	100.9	100.6	101.6	100.7	94.4	101.2	103.1	100.1	102.4	100.3	100.2
5月 May	100.3	100.6	100.5	100.7	100.7	93.5	100.6	99.9	100.4	102.1	100.2	99.7
6月 Jun	100.3	100.5	100.6	100.3	100.6	94.3	99.8	98.8	99.7	101.0	100.5	99.9
7月 Jul	98.9	99.1	98.4	100.3	98.8	94.1	100.2	97.1	99.8	100.5	97.5	100.3
8月 Aug	99.5	99.2	98.4	100.8	100.3	93.6	100.8	93.9	98.0	100.4	98.0	100.3
9月 Sep	99.0	100.1	100.0	100.4	98.6	92.6	100.8	96.0	98.6	99.4	98.1	100.4
10月 Oct	99.7	100.5	100.4	100.7	100.1	91.3	99.1	99.1	98.8	98.7	98.0	100.2
11月 Nov	99.7	100.5	100.6	100.4	100.1	90.1	101.3	100.3	99.4	98.3	98.0	99.9
12月 Dec	99.2	100.0	99.9	100.3	100.0	78.9	99.8	96.6	99.1	98.4	98.0	100.4
<u>2021</u>												
1月 Jan	100.3	100.5	99.9	101.5	100.0	117.4	101.4	96.5	99.2	98.1	98.1	100.8
2月 Feb	100.7	102.2	100.8	104.7	99.8	118.1	99.3	94.7	99.1	98.0	98.1	100.4
3月 Mar	100.7	102.0	101.2	103.4	99.6	118.1	100.7	101.4	100.5	97.4	98.4	100.3
4月 Apr	101.0	101.7	101.2	102.5	99.4	118.2	100.3	104.0	100.9	97.4	102.3	100.7
5月 May	100.8	101.5	101.5	101.7	99.3	119.6	100.1	101.6	100.8	97.5	102.7	100.4
6月 Jun	100.6	101.6	101.8	101.4	99.2	108.2	100.3	101.9	100.6	97.7	103.0	100.6
7月 Jul	100.6	101.8	102.1	101.5	99.1	108.8	99.6	99.0	100.8	97.3	103.8	101.1
8月 Aug	100.7	102.1	102.5	101.2	99.0	110.3	100.4	99.1	100.7	96.8	104.0	101.3
9月 Sep	100.2	102.4	102.8	101.7	97.1	112.2	99.9	104.8	100.8	97.1	103.6	101.3
10月 Oct	101.3	102.8	102.9	102.4	99.4	114.5	100.2	105.0	100.6	97.0	103.7	101.2
11月 Nov	101.4	102.8	103.1	102.2	99.4	115.6	100.1	107.3	101.1	97.5	103.3	101.1
12月 Dec	101.4	103.1	103.5	102.3	99.3	117.2	100.2	105.3	100.9	97.3	102.2	101.4
<u>2022</u>												
1月 Jan	101.6	103.5	103.6	103.3	99.4	115.3	100.4	102.8	101.1	96.9	104.5	101.8
2月 Feb	102.3	105.7	103.8	109.2	99.4	115.6	100.4	103.1	101.0	98.1	105.1	101.6
3月 Mar	102.4	106.4	103.9	110.9	99.4	116.8	100.5	106.5	101.6	98.1	103.3	101.3
4月 Apr	102.3	105.7	104.5	107.7	98.7	119.2	101.8	108.5	102.0	98.5	104.1	102.1

註釋：(1) 2019年10月起的消費物價指數是根據2019/20年住戶開支統計調查所得的開支權數編製。較早的指數則是根據舊的開支權數而經過按比例換算與新基期的指數拼接。

Notes: The CPIs from October 2019 onwards are compiled based on expenditure weights obtained from the 2019/20 Household Expenditure Survey. The CPIs for earlier periods are compiled based on old weights and have been re-scaled to the new base period for linking with the new index series.

(2) 價格變動情況顯示於本報告尾部的圖2及3。

Price movements are shown graphically in Charts 2 and 3 at the end of the report.

表 1.4 丙類消費物價指數中各商品／服務類別指數的時間數列
(2019年10月至2020年9月=100)

Table 1.4 Time series of the CPI(C) at commodity/service section level
(Oct. 2019 - Sep. 2020 = 100)

年／月	總指數	食品	外出 用膳及 外賣	基本 食品	住屋	電力、 燃氣及水	煙酒	衣履	耐用 物品	雜項 物品	交通	雜項 服務
Year/ month	All items	Food	Meals out and takeaway food	Basic food	Housing	Electricity, gas and water	Alcoholic drinks and tobacco	Clothing and footwear	Dur- able goods	Misc. goods	Trans- port	Misc. serv- ices
權數 Weight	100.00	21.89	(14.55)	(7.34)	39.24	1.92	0.27	3.08	4.97	3.10	7.89	17.64
2018	96.7	94.1	97.5	87.9	95.7	114.0	98.9	106.5	103.9	96.0	97.6	96.2
2019	99.1	97.9	99.6	94.7	98.7	110.4	99.9	104.3	102.1	97.3	99.9	98.9
2020	99.9	100.3	100.0	100.8	100.0	94.5	100.3	98.6	99.7	100.8	99.7	100.2
2021	100.8	102.1	101.9	102.6	99.1	112.2	99.6	101.9	101.1	98.6	102.2	101.1
<u>2020</u>												
4月 Apr	100.4	101.0	100.7	101.6	100.3	96.0	101.6	101.2	100.2	102.2	99.7	100.2
5月 May	100.2	100.6	100.5	100.8	100.3	95.3	100.7	100.0	100.8	102.1	99.5	99.7
6月 Jun	100.0	100.5	100.5	100.4	100.2	96.1	99.2	98.4	100.0	100.7	99.9	99.8
7月 Jul	99.5	98.7	97.9	100.4	100.1	95.7	100.0	96.7	100.0	100.5	98.5	100.4
8月 Aug	99.4	98.9	97.8	101.0	100.0	95.1	101.1	94.2	97.9	100.5	99.3	100.5
9月 Sep	99.7	100.0	99.8	100.5	99.9	94.0	101.3	96.3	98.8	99.8	99.3	100.3
10月 Oct	99.7	100.5	100.3	100.7	99.8	92.6	98.2	99.2	98.9	99.0	99.1	100.2
11月 Nov	99.8	100.5	100.5	100.5	99.7	91.5	101.7	102.4	99.7	99.1	99.0	100.0
12月 Dec	99.5	100.0	99.7	100.4	99.7	82.8	99.5	98.1	99.3	99.2	99.1	100.6
<u>2021</u>												
1月 Jan	100.2	100.3	99.7	101.7	99.5	113.6	102.0	97.2	99.6	99.0	99.2	101.1
2月 Feb	100.3	102.0	100.7	104.8	99.4	114.4	98.4	95.2	99.4	98.9	99.2	100.7
3月 Mar	100.5	101.9	101.1	103.6	99.3	114.7	100.8	100.2	101.1	98.4	99.3	100.5
4月 Apr	100.8	101.6	101.1	102.6	99.1	114.2	99.9	103.9	101.4	98.4	102.0	101.1
5月 May	100.6	101.7	101.4	102.1	99.0	114.9	99.4	101.8	101.5	98.6	102.5	100.5
6月 Jun	100.5	101.7	101.7	101.7	99.0	106.6	99.4	101.8	100.9	99.0	102.8	100.7
7月 Jul	100.7	102.0	102.0	101.9	98.9	107.1	98.4	99.0	101.5	98.6	103.9	101.4
8月 Aug	100.8	102.3	102.5	101.8	98.8	108.6	99.6	98.8	101.3	98.1	104.3	101.7
9月 Sep	101.0	102.6	102.8	102.3	98.7	110.4	98.8	104.4	101.4	98.5	103.7	101.5
10月 Oct	101.3	102.9	103.0	102.9	99.1	112.5	99.3	105.5	101.5	98.2	103.9	101.4
11月 Nov	101.3	103.1	103.3	102.7	99.0	113.6	99.1	109.0	102.1	98.5	103.1	101.2
12月 Dec	101.4	103.5	103.8	102.9	98.9	115.2	99.5	106.2	101.9	98.4	102.6	101.8
<u>2022</u>												
1月 Jan	101.6	103.7	103.7	103.9	99.0	113.4	99.8	102.5	102.0	98.4	104.5	102.3
2月 Feb	102.0	105.6	103.7	109.3	99.0	113.7	99.9	101.7	102.3	99.5	105.3	102.0
3月 Mar	102.3	106.3	103.9	111.1	99.0	115.1	99.8	103.8	102.8	99.5	105.3	101.8
4月 Apr	102.4	105.7	104.5	108.2	98.5	117.5	100.9	106.7	103.4	99.7	106.7	102.6

註釋：(1) 2019年10月起的消費物價指數是根據2019/20年住戶開支統計調查所得的開支權數編製。較早的指數則是根據舊的開支權數而經過按比例換算與新基期的指數拼接。

Notes: The CPIs from October 2019 onwards are compiled based on expenditure weights obtained from the 2019/20 Household Expenditure Survey. The CPIs for earlier periods are compiled based on old weights and have been re-scaled to the new base period for linking with the new index series.

(2) 價格變動情況顯示於本報告尾部的圖2及3。

Price movements are shown graphically in Charts 2 and 3 at the end of the report.

表 2.1 綜合消費物價指數中各商品／服務類別指數按年變動率的時間數列
Table 2.1 Time series of year-on-year rates of change in the Composite CPI at commodity/service section level

年／月	總指數	食品	外出 用膳及 外賣	基本 食品	住屋	電力、 燃氣及水	煙酒	衣履	耐用 物品	雜項 物品	交通	雜項 服務
Year/ month	All items	Food	Meals out and takeaway food	Basic food	Housing	Electricity, gas and water	Alcoholic drinks and tobacco	Clothing and footwear	Dur- able goods	Misc. goods	Trans- port	Misc. serv- ices
權 數 Weight	100.00	27.41	(17.05)	(10.36)	40.25	2.82	0.49	2.42	4.00	3.32	6.17	13.12
2018	2.4	3.4	2.9	4.3	2.5	4.9	1.3	1.6	-2.0	1.3	1.6	2.1
2019	2.9	4.9	2.2	9.9	3.5	-5.4	1.2	-1.7	-1.9	2.5	2.0	2.0
2020	0.3	3.3	0.8	7.7	-0.1	-20.6	0.5	-5.2	-2.7	3.1	-1.0	0.8
2021	1.6	1.7	1.8	1.4	0.3	27.0	0.1	3.3	1.0	-3.1	2.6	0.7
2020												
4月 Apr	1.9	6.0	1.6	14.0	1.8	-18.8	0.7	-4.4	-3.1	2.9	0.1	0.9
5月 May	1.5	4.8	1.4	11.0	1.6	-19.4	0.0*	-5.4	-2.8	2.9	0.6	0.7
6月 Jun	0.7	2.7	1.4	4.9	1.4	-18.6	0.1	-5.3	-3.5	2.7	-0.0*	0.8
7月 Jul	-2.3	0.8	-1.1	3.9	-4.8	-18.6	0.3	-4.7	-3.2	2.3	-3.7	0.6
8月 Aug	-0.4	0.5	-1.3	3.5	0.6	-19.3	1.4	-7.6	-4.2	2.9	-2.4	0.7
9月 Sep	-2.2	1.6	0.6	3.1	-5.3	-19.8	1.8	-7.0	-3.0	1.9	-2.1	0.6
10月 Oct	-0.4	1.8	0.6	3.7	0.4	-24.5	0.1	-5.2	-2.3	3.3	-2.5	0.6
11月 Nov	-0.3	1.8	0.8	3.4	0.5	-25.0	1.4	-5.4	-1.4	3.4	-2.6	0.4
12月 Dec	-1.0	1.0	-0.0*	2.6	0.3	-35.2	1.5	-4.9	-1.4	3.8	-2.9	0.3
2021												
1月 Jan	2.6	-0.0*	-0.6	1.0	5.9	24.9	2.5	-1.7	-0.8	-2.8	-3.3	0.1
2月 Feb	0.5	0.8	0.1	1.9	-0.2	24.8	-1.0	-3.1	-0.8	-4.5	-2.7	0.9
3月 Mar	0.6	1.3	0.6	2.5	-0.5	26.3	0.3	0.4	0.1	-5.3	-2.4	0.4
4月 Apr	0.8	0.8	0.7	0.9	-0.7	28.7	-0.6	1.5	0.9	-4.8	2.0	0.5
5月 May	1.0	1.0	0.9	1.0	-0.7	32.6	-0.3	1.6	0.4	-4.4	2.5	0.6
6月 Jun	0.7	1.2	1.2	1.1	-0.7	17.0	0.3	3.2	0.8	-2.9	2.5	0.6
7月 Jul	3.7	2.7	3.7	1.1	5.1	17.8	-0.4	2.1	1.1	-3.0	6.3	0.7
8月 Aug	1.6	2.8	4.1	0.5	-0.7	20.1	-0.1	5.3	2.8	-3.2	6.0	1.0
9月 Sep	1.4	2.2	2.8	1.3	-1.4	23.6	-0.6	8.7	2.2	-2.1	5.4	0.9
10月 Oct	1.7	2.2	2.5	1.8	-0.6	28.1	0.7	6.1	2.0	-1.6	5.7	0.9
11月 Nov	1.8	2.2	2.5	1.9	-0.6	31.1	-0.6	6.7	1.8	-1.0	5.3	1.1
12月 Dec	2.4	3.0	3.7	1.9	-0.5	54.2	0.6	8.7	2.1	-1.1	4.1	1.0
2022												
1月 Jan	1.2	2.8	3.6	1.6	-0.4	-2.4	-0.2	6.1	2.0	-1.1	6.4	1.0
2月 Feb	1.6	3.6	3.0	4.5	-0.3	-2.7	1.1	8.0	2.0	0.1	7.0	1.2
3月 Mar	1.7	4.6	2.7	7.6	-0.1	-2.0	0.0*	4.3	1.1	0.6	4.9	0.9
4月 Apr	1.3	4.0	3.2	5.2	-0.6	0.2	1.7	3.6	1.2	0.9	1.8	1.3

* 少於 0.05%
Less than 0.05%

註釋：(1) 2020年10月起的按年變動率是根據以2019/20年為基期的消費物價指數計算。2020年10月以前的按年變動率是以當時所屬基期的指數數列（例如以2014/15年為基期的指數數列），對比一年前相同基期的指數來計算的。

From October 2020 onwards, the year-on-year rates of change are derived from the 2019/20-based CPIs. The year-on-year rates of change before October 2020 were derived using the index series in the base periods at that time (for instance the 2014/15-based index series), compared with the index a year earlier in the same base period.

(2) 價格變動情況顯示於本報告尾部的圖2及3。
Price movements are shown graphically in [Charts 2 and 3](#) at the end of the report.

表 2.2 甲類消費物價指數中各商品／服務類別指數按年變動率的時間數列
Table 2.2 Time series of year-on-year rates of change in the CPI(A)
at commodity/service section level

年／月	總指數	食品	外出 用膳及 外賣	基本 食品	住屋	電力、 燃氣及水	煙酒	衣履	耐用 物品	雜項 物品	交通	雜項 服務
Year/ month	All items	Food	Meals out and takeaway food	Basic food	Housing	Electricity, gas and water	Alcoholic drinks and tobacco	Clothing and footwear	Dur- able goods	Misc. goods	Trans- port	Misc. serv- ices
權 數	100.00	32.71	(18.87)	(13.84)	40.46	3.85	0.76	1.78	3.29	3.31	4.52	9.32
Weight												
2018	2.7	3.4	3.0	4.1	3.1	5.3	1.5	1.6	-2.0	1.7	1.3	1.2
2019	3.3	5.6	2.2	11.0	4.0	-6.5	1.5	-1.7	-2.1	2.9	1.9	0.6
2020	-0.6	4.0	1.0	8.4	-2.6	-24.3	0.6	-4.8	-2.9	3.3	-2.0	0.1
2021	2.9	1.5	1.8	1.2	2.7	33.0	0.4	3.2	0.6	-3.6	2.5	0.3
2020												
4月 Apr	2.3	7.2	1.7	15.8	1.6	-21.9	0.6	-3.2	-2.9	2.7	0.2	-0.2
5月 May	1.7	5.8	1.6	12.3	1.4	-22.7	0.7	-5.5	-2.7	2.6	1.2	-0.2
6月 Jun	0.6	3.0	1.6	5.1	1.2	-21.9	0.3	-4.8	-3.6	2.5	0.0*	-0.1
7月 Jul	-6.0	1.3	-0.5	3.9	-15.2	-21.8	0.6	-4.0	-3.6	2.1	-5.2	0.1
8月 Aug	-0.6	1.1	-0.7	3.5	0.5	-22.3	1.1	-7.2	-4.5	2.7	-4.6	0.1
9月 Sep	-5.9	1.9	1.1	3.1	-15.6	-22.7	1.6	-6.4	-3.5	1.6	-4.4	0.3
10月 Oct	-0.5	2.1	0.9	3.7	0.9	-29.2	0.7	-4.4	-2.7	4.6	-4.3	0.4
11月 Nov	-0.4	2.0	1.1	3.3	1.4	-29.9	0.9	-4.6	-1.9	4.5	-4.4	0.1
12月 Dec	-1.3	1.2	0.3	2.5	1.2	-41.4	1.0	-4.4	-1.8	4.8	-4.7	-0.1
2021												
1月 Jan	7.5	0.2	-0.3	0.7	17.7	31.2	1.3	-0.9	-1.1	-3.4	-4.8	-0.2
2月 Feb	1.3	0.9	0.3	1.6	0.8	31.1	0.2	-2.7	-1.0	-5.4	-4.6	0.7
3月 Mar	1.5	1.4	0.7	2.3	0.5	33.0	0.6	0.6	-0.2	-6.1	-4.4	0.0*
4月 Apr	1.6	0.8	0.8	0.8	0.5	35.6	-0.1	0.6	0.6	-5.4	1.4	-0.0*
5月 May	1.9	0.9	1.0	0.9	0.5	41.4	0.1	1.3	0.2	-4.9	1.7	0.1
6月 Jun	1.3	1.1	1.2	1.0	0.5	21.3	0.2	2.8	0.5	-3.4	1.8	0.2
7月 Jul	8.4	2.3	3.3	1.0	17.2	22.1	0.2	1.9	0.4	-3.5	7.4	0.2
8月 Aug	2.2	2.3	3.7	0.4	0.4	24.4	0.5	5.3	1.9	-3.4	7.2	0.5
9月 Sep	1.6	1.9	2.6	1.1	-1.5	28.0	0.1	8.6	1.7	-2.5	6.7	0.4
10月 Oct	2.1	2.1	2.4	1.6	-0.3	32.9	0.4	5.9	1.4	-2.0	6.9	0.5
11月 Nov	2.2	2.0	2.3	1.7	-0.3	36.2	0.3	6.5	1.3	-1.3	6.7	0.9
12月 Dec	3.0	2.6	3.4	1.6	-0.2	65.7	0.8	8.9	1.6	-1.4	4.8	0.6
2022												
1月 Jan	1.1	2.4	3.3	1.1	-0.1	-3.6	0.7	6.1	1.4	-1.3	7.8	0.8
2月 Feb	1.6	3.7	2.9	4.7	0.0*	-3.9	1.0	8.2	1.2	-0.4	8.2	0.9
3月 Mar	1.8	5.0	2.7	8.0	0.2	-3.6	0.4	4.0	0.3	0.1	3.1	0.3
4月 Apr	1.1	4.0	3.2	5.1	-0.5	-1.4	2.0	3.8	0.4	0.3	-2.1	0.9

* 少於 0.05%
Less than 0.05%

註釋：(1) 2020年10月起的按年變動率是根據以2019/20年為基期的消費物價指數計算。2020年10月以前的按年變動率是以當時所屬基期的指數數列（例如以2014/15年為基期的指數數列），對比一年前相同基期的指數來計算的。

From October 2020 onwards, the year-on-year rates of change are derived from the 2019/20-based CPIs. The year-on-year rates of change before October 2020 were derived using the index series in the base periods at that time (for instance the 2014/15-based index series), compared with the index a year earlier in the same base period.

(2) 價格變動情況顯示於本報告尾部的圖2及3。
Price movements are shown graphically in Charts 2 and 3 at the end of the report.

表 2.3 乙類消費物價指數中各商品／服務類別指數按年變動率的時間數列
Table 2.3 Time series of year-on-year rates of change in the CPI(B) at commodity/service section level

年／月	總指數	食品	外出 用膳及 外賣	基本 食品	住屋	電力、 燃氣及水	煙酒	衣履	耐用 物品	雜項 物品	交通	雜項 服務
Year/ month	All items	Food	Meals out and takeaway food	Basic food	Housing	Electricity, gas and water	Alcoholic drinks and tobacco	Clothing and footwear	Dur- able goods	Misc. goods	Trans- port	Misc. serv- ices
權 數	100.00	26.76	(17.27)	(9.49)	40.77	2.57	0.41	2.51	3.94	3.48	6.38	13.18
Weight												
2018	2.3	3.2	2.9	4.1	2.5	4.7	1.1	1.6	-2.2	1.1	1.5	2.0
2019	2.7	4.5	2.2	9.6	3.3	-4.8	1.0	-1.6	-2.0	2.5	1.9	2.0
2020	0.6	3.0	0.7	7.7	0.9	-19.0	0.5	-5.1	-2.7	3.3	-1.2	0.8
2021	1.0	1.7	1.8	1.4	-0.8	23.9	-0.0*	3.2	0.9	-3.2	2.6	0.8
2020												
4月 Apr	1.9	5.5	1.5	13.9	2.0	-17.6	0.9	-3.2	-2.8	3.2	-0.0*	0.9
5月 May	1.5	4.5	1.4	11.0	1.7	-18.1	-0.6	-5.4	-2.8	3.3	0.5	0.7
6月 Jun	0.8	2.6	1.3	5.1	1.5	-17.3	0.2	-4.8	-3.3	3.2	-0.2	0.8
7月 Jul	-0.7	0.6	-1.3	4.1	-0.4	-17.4	0.2	-4.7	-3.3	2.7	-4.0	0.6
8月 Aug	-0.4	0.3	-1.5	3.7	0.7	-18.2	1.8	-7.8	-4.3	3.5	-2.8	0.6
9月 Sep	-0.7	1.5	0.5	3.4	-1.1	-18.7	1.9	-6.8	-3.1	2.4	-2.4	0.6
10月 Oct	-0.4	1.7	0.6	3.7	0.1	-21.6	-0.2	-5.5	-2.2	2.5	-2.5	0.6
11月 Nov	-0.4	1.7	0.8	3.4	0.0*	-22.2	1.7	-6.1	-1.5	2.6	-2.7	0.4
12月 Dec	-1.0	0.9	-0.1	2.6	-0.2	-31.6	1.7	-5.2	-1.5	3.0	-3.0	0.4
2021												
1月 Jan	0.6	-0.1	-0.7	1.0	1.2	21.7	3.3	-2.0	-1.1	-2.8	-3.3	0.1
2月 Feb	0.1	0.7	0.0*	2.0	-0.7	21.7	-1.6	-3.4	-0.9	-4.5	-2.7	1.0
3月 Mar	0.2	1.2	0.5	2.5	-1.0	22.6	0.2	0.3	0.0*	-5.4	-2.4	0.4
4月 Apr	0.3	0.7	0.6	0.9	-1.3	25.2	-0.8	0.9	0.8	-4.9	2.0	0.5
5月 May	0.5	0.9	0.9	0.9	-1.4	27.9	-0.5	1.7	0.4	-4.5	2.5	0.6
6月 Jun	0.3	1.1	1.2	1.0	-1.4	14.8	0.5	3.2	0.9	-3.2	2.5	0.7
7月 Jul	1.7	2.8	3.7	1.1	0.3	15.6	-0.6	1.9	1.1	-3.2	6.4	0.8
8月 Aug	1.3	2.8	4.2	0.4	-1.4	17.8	-0.5	5.5	2.8	-3.6	6.2	1.0
9月 Sep	1.2	2.3	2.8	1.3	-1.5	21.1	-0.9	9.1	2.2	-2.3	5.6	0.9
10月 Oct	1.6	2.2	2.5	1.7	-0.7	25.4	1.1	5.9	1.8	-1.7	5.8	0.9
11月 Nov	1.7	2.3	2.5	1.9	-0.7	28.3	-1.2	7.0	1.7	-0.9	5.4	1.1
12月 Dec	2.2	3.1	3.7	2.0	-0.7	48.5	0.4	9.1	1.9	-1.1	4.3	1.0
2022												
1月 Jan	1.2	3.0	3.6	1.8	-0.6	-1.8	-1.0	6.6	1.9	-1.2	6.6	1.1
2月 Feb	1.6	3.5	3.0	4.4	-0.4	-2.1	1.1	8.8	1.9	0.1	7.1	1.1
3月 Mar	1.7	4.4	2.7	7.3	-0.3	-1.1	-0.1	5.0	1.1	0.8	5.0	1.0
4月 Apr	1.3	3.9	3.2	5.2	-0.7	0.9	1.5	4.4	1.1	1.1	1.8	1.3

* 少於 0.05%
Less than 0.05%

註釋：(1) 2020年10月起的按年變動率是根據以2019/20年為基期的消費物價指數計算。2020年10月以前的按年變動率是以當時所屬基期的指數數列（例如以2014/15年為基期的指數數列），對比一年前相同基期的指數來計算的。

From October 2020 onwards, the year-on-year rates of change are derived from the 2019/20-based CPIs. The year-on-year rates of change before October 2020 were derived using the index series in the base periods at that time (for instance the 2014/15-based index series), compared with the index a year earlier in the same base period.

(2) 價格變動情況顯示於本報告尾部的圖2及3。
Price movements are shown graphically in Charts 2 and 3 at the end of the report.

表 2.4 丙類消費物價指數中各商品／服務類別指數按年變動率的時間數列
Table 2.4 Time series of year-on-year rates of change in the CPI(C) at commodity/service section level

年／月	總指數	食品	外出 用膳及 外賣	基本 食品	住屋	電力、 燃氣及水	煙酒	衣履	耐用 物品	雜項 物品	交通	雜項 服務
Year/ month	All items	Food	Meals out and takeaway food	Basic food	Housing	Electricity, gas and water	Alcoholic drinks and tobacco	Clothing and footwear	Dur- able goods	Misc. goods	Trans- port	Misc. serv- ices
權 數	100.00	21.89	(14.55)	(7.34)	39.24	1.92	0.27	3.08	4.97	3.10	7.89	17.64
Weight												
2018	2.2	3.5	2.7	5.1	1.9	4.3	1.8	1.6	-1.9	1.1	1.8	2.6
2019	2.6	4.1	2.2	7.9	3.1	-3.3	1.0	-1.9	-1.6	2.2	2.2	2.8
2020	0.8	2.4	0.4	6.3	1.3	-14.3	0.3	-5.6	-2.6	2.8	-0.1	1.3
2021	0.9	1.8	1.9	1.8	-1.0	18.7	-0.7	3.3	1.5	-2.2	2.5	1.0
<u>2020</u>												
4月 Apr	1.5	4.6	1.4	10.7	1.9	-13.0	0.1	-6.3	-3.4	2.7	0.1	1.5
5月 May	1.2	3.6	1.1	8.3	1.7	-13.3	-0.7	-5.4	-2.9	2.6	0.2	1.3
6月 Jun	0.7	2.2	1.1	4.3	1.4	-12.6	-1.1	-6.1	-3.6	2.3	0.1	1.3
7月 Jul	-0.1	0.0*	-1.8	3.4	1.0	-12.6	-0.3	-5.2	-2.9	1.9	-2.3	0.9
8月 Aug	-0.1	-0.1	-2.0	3.4	0.7	-13.6	2.1	-7.5	-3.9	2.4	-0.5	1.2
9月 Sep	-0.0*	1.0	-0.0*	2.8	0.5	-14.3	2.6	-7.5	-2.6	1.5	-0.2	0.7
10月 Oct	-0.1	1.4	0.3	3.6	0.3	-17.1	-1.1	-5.6	-2.0	2.7	-1.1	0.7
11月 Nov	-0.1	1.5	0.4	3.6	0.1	-17.6	2.2	-5.2	-0.8	3.3	-1.3	0.6
12月 Dec	-0.6	0.6	-0.5	2.8	-0.2	-25.1	2.3	-4.9	-1.0	3.8	-1.6	0.5
<u>2021</u>												
1月 Jan	-0.2	-0.2	-1.2	1.6	-0.4	15.9	4.9	-2.0	-0.3	-2.1	-2.2	0.3
2月 Feb	-0.0*	0.6	-0.2	2.3	-0.7	16.0	-3.4	-3.1	-0.6	-3.4	-1.4	1.0
3月 Mar	0.1	1.1	0.4	2.7	-0.9	17.2	-0.4	0.5	0.4	-4.2	-1.1	0.7
4月 Apr	0.4	0.6	0.4	1.0	-1.1	18.9	-1.6	2.7	1.2	-3.7	2.3	0.9
5月 May	0.5	1.1	0.9	1.3	-1.2	20.5	-1.3	1.8	0.6	-3.4	3.0	0.8
6月 Jun	0.5	1.3	1.2	1.3	-1.2	10.9	0.3	3.5	0.8	-1.7	2.9	0.9
7月 Jul	1.1	3.3	4.3	1.5	-1.2	11.9	-1.6	2.4	1.5	-2.0	5.4	1.0
8月 Aug	1.4	3.4	4.8	0.8	-1.2	14.2	-1.5	4.9	3.5	-2.3	5.0	1.2
9月 Sep	1.3	2.6	3.1	1.8	-1.2	17.5	-2.4	8.4	2.7	-1.3	4.4	1.2
10月 Oct	1.5	2.5	2.7	2.1	-0.7	21.4	1.1	6.4	2.7	-0.7	4.8	1.2
11月 Nov	1.5	2.5	2.7	2.1	-0.7	24.2	-2.6	6.5	2.4	-0.6	4.1	1.3
12月 Dec	2.0	3.5	4.1	2.4	-0.7	39.2	0.1	8.3	2.6	-0.8	3.5	1.2
<u>2022</u>												
1月 Jan	1.4	3.4	4.0	2.2	-0.5	-0.2	-2.2	5.5	2.4	-0.6	5.3	1.2
2月 Feb	1.7	3.5	3.0	4.3	-0.4	-0.6	1.5	6.9	2.9	0.6	6.2	1.3
3月 Mar	1.8	4.3	2.8	7.2	-0.3	0.4	-1.0	3.6	1.7	1.1	6.0	1.2
4月 Apr	1.6	4.0	3.3	5.5	-0.6	2.9	0.9	2.7	1.9	1.3	4.6	1.5

* 少於 0.05%
Less than 0.05%

註釋：(1) 2020年10月起的按年變動率是根據以2019/20年為基期的消費物價指數計算。2020年10月以前的按年變動率是以當時所屬基期的指數數列（例如以2014/15年為基期的指數數列），對比一年前相同基期的指數來計算的。

From October 2020 onwards, the year-on-year rates of change are derived from the 2019/20-based CPIs. The year-on-year rates of change before October 2020 were derived using the index series in the base periods at that time (for instance the 2014/15-based index series), compared with the index a year earlier in the same base period.

(2) 價格變動情況顯示於本報告尾部的圖2及3。
Price movements are shown graphically in Charts 2 and 3 at the end of the report.

表 3.1 2022年4月份綜合消費物價指數（2019年10月至2020年9月 = 100）
與上月及上年同月的比較

Table 3.1 Composite CPI (Oct. 2019 - Sep. 2020 = 100) for April 2022 compared with preceding month and same month in preceding year

商品／服務 類別及組別	Section and group of commodity/service	權數 Weight (%)	2022年 4月份指數 Index for Apr 2022	與2022年 3月比較 Compared with Mar 2022 (%)	與2021年 4月比較 Compared with Apr 2021 (%)
總指數	ALL ITEMS	100.00	103.1	- 0.2	+ 1.3
食品	FOOD	27.41	105.8	- 0.9	+ 4.0
1. 外出用膳及外賣	Meals out and takeaway food	17.05	104.5	+ 0.6	+ 3.2
基本食品（即第2至第27組）	Basic food (i.e. groups 2 - 27)	10.36	107.8	- 3.1	+ 5.2
2. 米	Rice	0.22	104.1	- 0.5	+ 0.8
3. 其他穀類及穀類製品	Other cereals and cereal preparations	0.30	103.0	+ 1.0	+ 3.3
4. 麵包、餅、餅乾及糕點	Bread, cakes, biscuits and puddings	0.64	106.8	+ 0.4	+ 5.8
5. 鹹水魚	Salt-water fish	0.88	115.2	- 1.4	+ 12.7
6. 淡水魚	Fresh-water fish	0.28	117.7	+ 2.1	+ 17.8
7. 其他新鮮海產	Other fresh sea products	0.30	120.1	- 0.6	+ 8.8
8. 海味	Processed sea products	0.58	107.9	+ 1.1	+ 6.8
9. 豬肉	Pork	1.35	85.6	- 4.7	- 15.5
10. 牛肉	Beef	0.32	115.5	- 1.5	+ 3.3
11. 家禽	Poultry	0.42	109.3	- 2.1	+ 2.7
12. 凍肉	Meat, frozen	0.91	103.5	- 0.8	+ 4.2
13. 罐裝肉類	Meat, canned	0.06	106.0	+ 0.2	+ 1.6
14. 其他肉類	Meat, others	0.26	104.7	+ 0.2	+ 2.4
15. 新鮮蔬菜	Fresh vegetables	1.26	120.2	- 15.4	+ 18.6
16. 蔬菜製品	Processed vegetables	0.05	110.3	- 0.7	+ 6.1
17. 鮮果	Fresh fruit	0.77	123.6	+ 0.2	+ 10.9
18. 果類製品	Processed fruit	0.02	102.2	+ 1.1	+ 2.2
19. 奶類製品	Dairy products	0.34	99.2	- 0.2	+ 1.3
20. 蛋	Eggs	0.17	111.4	- 0.7	+ 10.4
21. 食油	Edible oils	0.11	109.4	+ 0.7	+ 7.7
22. 汽水	Carbonated drinks	0.06	97.9	- 2.8	+ 3.7
23. 其他不含酒精飲品	Other non-alcoholic beverages	0.27	102.0	- 0.0 *	+ 2.4
24. 糖	Sugar	0.02	104.5	+ 0.3	+ 4.0
25. 糖果	Confectionery	0.08	103.5	- 0.2	+ 4.5
26. 調味品及配料	Flavourings and additives	0.11	104.4	+ 0.0 *	+ 3.5
27. 其他食品	Food, others	0.58	106.1	+ 0.1	+ 5.9
住屋	HOUSING	40.25	100.4	- 0.6	- 0.6
28. 租金（連差餉及地租）	Rent, including rates and government rent	37.33	100.2	- 0.7	- 0.8
私人房屋租金	Private housing rent	35.46	97.9	- 0.7	- 0.9
公營房屋租金	Public housing rent	1.87	144.9	- 0.5	- 0.1
29. 管理費及其他住屋雜費	Management fees and other housing charges	2.92	103.1	+ 0.4	+ 2.1
* 少於 0.05%	--- 零	n.a. 不適用／沒有數字			
Less than 0.05%	Nil	Not applicable / Not available			

註釋：在2020年起的個別月份，一些行業的零售活動受2019冠狀病毒病疫情影響（例如電影娛樂和境外旅行團暫停）。由於未能搜集可靠價格數據，故此未能提供相關組別數字。

Note: Under the impact of COVID-19, retail business of some industries was disrupted (e.g. suspension of cinema entertainment and outbound tours) in individual months from 2020 onwards. Figures of affected groups are thus not available as reliable price data could not be collected.

表 3.1 2022年4月份綜合消費物價指數（2019年10月至2020年9月 = 100）
與上月及上年同月的比較（續）

Table 3.1 Composite CPI (Oct. 2019 - Sep. 2020 = 100) for April 2022 compared with preceding month and same month in preceding year (Cont'd)

商品／服務 類別及組別	Section and group of commodity/service	權數 Weight (%)	2022年 4月份指數 Index for Apr 2022	與2022年 3月比較 Compared with Mar 2022 (%)	與2021年 4月比較 Compared with Apr 2021 (%)
電力、燃氣及水	ELECTRICITY, GAS AND WATER	2.82	120.4	+ 2.0	+ 0.2
30. 電力	Electricity	1.78	126.7	+ 2.1	- 3.5
31. 煤氣	Towngas	0.66	109.6	+ 1.5	+ 9.9
32. 石油氣及其他燃料	Liquefied petroleum gas and other fuel	0.12	129.8	+ 7.1	+ 17.3
33. 水費及排污費	Water and sewage charges	0.26	100.0	---	---
煙酒	ALCOHOLIC DRINKS AND TOBACCO	0.49	102.2	+ 1.5	+ 1.7
34. 餐酒及烈酒	Wines and spirits	0.09	99.8	+ 0.5	+ 0.9
35. 啤酒	Beer	0.06	99.2	- 0.0 *	- 0.6
36. 香煙	Cigarettes	0.34	103.3	+ 2.1	+ 2.3
衣履	CLOTHING AND FOOTWEAR	2.42	107.9	+ 2.3	+ 3.6
37. 男裝外衣	Men's outerclothing	0.56	112.4	+ 4.8	+ 4.8
38. 男裝內衣	Men's underclothing	0.03	110.2	+ 0.1	+ 7.8
39. 女裝外衣	Women's outerclothing	0.95	109.0	+ 2.5	+ 2.8
40. 女裝內衣	Women's underclothing	0.09	100.9	- 0.8	+ 2.3
41. 童裝外衣	Children's outerclothing	0.17	109.4	+ 2.4	+ 1.7
42. 童裝內衣	Children's underclothing	0.01	113.5	+ 4.0	+ 8.1
43. 嬰兒衣物	Infants' clothing	0.02	104.1	+ 0.4	+ 2.1
44. 其他衣物	Clothing, others	0.07	94.8	+ 1.3	- 0.3
45. 男裝鞋	Men's footwear	0.24	107.2	- 0.9	+ 8.4
46. 女裝鞋	Women's footwear	0.25	100.4	+ 0.8	+ 3.3
47. 童裝及嬰兒鞋	Children's and infants' footwear	0.03	95.8	- 1.4	- 4.2
耐用物品	DURABLE GOODS	4.00	102.2	+ 0.4	+ 1.2
48. 家具	Furniture	0.34	105.6	+ 2.4	+ 4.7
49. 家庭電器及氣體用具	Home appliances, electric and gas	0.94	101.9	+ 0.6	+ 2.9
50. 影音器材	Video and sound equipment	0.21	91.0	- 0.8	- 7.3
51. 資訊科技及電訊設備	Information technology and telecommunications equipment	1.59	98.8	+ 0.0 *	- 0.9
52. 餐具及廚房用具	Tableware and kitchen utensils	0.09	108.1	+ 0.3	+ 8.3
53. 鐘錶、照相機及光學用品	Watches, clocks, cameras and optical goods	0.35	106.2	+ 0.4	+ 4.4
54. 旅行用品、手袋及其他個人隨身物品	Travel goods, handbags and other personal effects	0.44	112.9	+ 0.7	+ 1.9
55. 其他耐用物品	Durable goods, others	0.04	107.6	+ 0.5	+ 5.5

表 3.1 2022年4月份綜合消費物價指數（2019年10月至2020年9月 = 100）
與上月及上年同月的比較（續）

Table 3.1 Composite CPI (Oct. 2019 - Sep. 2020 = 100) for April 2022 compared with preceding month and same month in preceding year (Cont'd)

商品／服務 類別及組別	Section and group of commodity/service	權數 Weight (%)	2022年 4月份指數 Index for Apr 2022	與2022年 3月比較 Compared with Mar 2022 (%)	與2021年 4月比較 Compared with Apr 2021 (%)
雜項物品	MISCELLANEOUS GOODS	3.32	98.6	+ 0.3	+ 0.9
56. 藥物	Proprietary medicines and supplies	0.97	91.0	+ 0.1	- 3.7
57. 報紙、書籍及期刊	Newspapers, books and periodicals	0.12	104.1	+ 0.4	+ 0.1
58. 文具	Stationery	0.09	99.9	+ 0.2	+ 3.1
59. 檯布、窗簾、床單、被褥等	Soft furnishings	0.12	98.8	+ 0.1	+ 6.2
60. 化妝品及個人護理用品	Cosmetics and personal care products	0.93	99.4	+ 0.9	+ 2.6
61. 家居清潔用具及用品	Household cleansing tools and supplies	0.18	101.0	+ 0.4	+ 0.9
62. 首飾	Jewellery	0.19	108.8	- 1.1	+ 4.8
63. 玩具及嗜好用品	Toys and hobbies	0.20	100.6	- 0.2	- 0.0 *
64. 購買教科書	Purchases of textbooks	0.36	104.4	---	+ 3.1
65. 其他家庭用品	Household goods, others	0.16	104.9	+ 0.3	+ 4.7
交通	TRANSPORT	6.17	104.1	+ 0.9	+ 1.8
66. 購買及維修車輛	Purchases of and repairs to motor vehicles	0.36	106.9	- 0.6	- 1.5
67. 汽油	Motor fuel	0.56	121.5	+ 0.3	+ 16.3
68. 汽車牌照、保險、學車、泊車 及隧道收費	Motor licences, insurance, instructor's fees, parking fees and tunnel tolls	1.80	104.6	+ 0.1	+ 3.1
69. 巴士車費	Bus fares	0.89	98.6	+ 0.0 *	- 6.5
70. 電車車費	Tram fares	0.01	94.6	- 3.3	- 5.6
71. 公共小型巴士車費	Public light bus fares	0.32	96.1	+ 0.3	- 4.5
72. 的士車費	Taxi fares	0.34	99.7	---	+ 0.0 *
73. 港鐵車費	MTR fares	1.12	95.6	---	- 4.2
74. 渡海小輪船費	Ferry fares	0.03	94.6	---	- 9.7
75. 其他本地交通工具費用	Local transport, others	0.21	108.7	+ 0.1	+ 2.7
76. 進出香港交通費用	Inbound and outbound transport fares	0.53	116.2	+ 10.1	+ 16.9
雜項服務	MISCELLANEOUS SERVICES	13.12	102.0	+ 0.8	+ 1.3
77. 學費	School fees	4.08	102.8	+ 0.0 *	+ 1.2
78. 其他教育費用	Other educational charges	0.13	102.9	---	+ 1.1
教育服務（即第77至第78組）	Educational services (i.e. groups 77 - 78)	4.21	102.8	+ 0.0 *	+ 1.2
79. 醫療服務	Medical services	2.38	103.8	+ 0.2	+ 2.2
80. 電影娛樂	Cinema entertainment	0.04	97.7	n.a.	+ 0.9
81. 旅遊	Package tours	0.64	n.a.	n.a.	n.a.
82. 宴會開支	Expenses on parties	0.03	101.7	n.a.	+ 1.0
83. 其他娛樂及假期開支	Other entertainment and holiday expenses	0.09	110.3	+ 0.3	+ 29.6
84. 家庭服務	Household services	2.36	101.2	+ 0.1	+ 1.0
85. 理髮	Hair-dressing	0.15	105.6	+ 0.0 *	+ 4.1
86. 美容及健身服務	Beauty treatment and fitness services	0.47	105.5	+ 0.4	+ 2.2
87. 資訊及通訊服務	Information and communications services	2.14	96.9	+ 1.5	- 1.1
88. 其他服務	Other services	0.61	101.7	+ 1.3	+ 1.8

表 3.2 2022年4月份甲類消費物價指數（2019年10月至2020年9月 = 100）
與上月及上年同月的比較

Table 3.2 CPI(A) (Oct. 2019 - Sep. 2020 = 100) for April 2022 compared with
preceding month and same month in preceding year

商品／服務 類別及組別	Section and group of commodity/service	權數 Weight (%)	2022年 4月份指數 Index for Apr 2022	與2022年 3月比較 Compared with Mar 2022 (%)	與2021年 4月比較 Compared with Apr 2021 (%)
總指數	ALL ITEMS	100.00	104.6	- 0.4	+ 1.1
食品	FOOD	32.71	105.9	- 1.2	+ 4.0
1. 外出用膳及外賣	Meals out and takeaway food	18.87	104.5	+ 0.5	+ 3.2
基本食品（即第2至第27組）	Basic food (i.e. groups 2 - 27)	13.84	107.6	- 3.5	+ 5.1
2. 米	Rice	0.31	104.4	- 0.5	+ 0.7
3. 其他穀類及穀類製品	Other cereals and cereal preparations	0.41	103.1	+ 0.9	+ 2.9
4. 麵包、餅、餅乾及糕點	Bread, cakes, biscuits and puddings	0.78	106.7	+ 0.3	+ 5.7
5. 鹹水魚	Salt-water fish	1.24	115.3	- 1.9	+ 13.3
6. 淡水魚	Fresh-water fish	0.47	117.5	+ 2.0	+ 17.4
7. 其他新鮮海產	Other fresh sea products	0.31	120.6	- 1.0	+ 8.5
8. 海味	Processed sea products	0.67	108.3	+ 1.0	+ 7.0
9. 豬肉	Pork	2.07	85.3	- 4.5	- 15.9
10. 牛肉	Beef	0.35	113.6	- 0.5	+ 3.9
11. 家禽	Poultry	0.55	109.5	- 1.6	+ 3.6
12. 凍肉	Meat, frozen	1.13	103.5	- 0.6	+ 3.4
13. 罐裝肉類	Meat, canned	0.09	106.7	+ 0.3	+ 1.7
14. 其他肉類	Meat, others	0.38	104.7	+ 0.2	+ 2.2
15. 新鮮蔬菜	Fresh vegetables	1.85	120.5	- 15.9	+ 19.1
16. 蔬菜製品	Processed vegetables	0.07	111.2	- 0.5	+ 5.8
17. 鮮果	Fresh fruit	1.00	124.0	- 0.2	+ 11.0
18. 果類製品	Processed fruit	0.03	102.1	+ 1.1	+ 2.1
19. 奶類製品	Dairy products	0.36	99.2	- 0.2	+ 1.2
20. 蛋	Eggs	0.25	111.4	- 0.2	+ 10.1
21. 食油	Edible oils	0.17	110.0	+ 0.8	+ 8.1
22. 汽水	Carbonated drinks	0.09	97.7	- 3.3	+ 3.5
23. 其他不含酒精飲品	Other non-alcoholic beverages	0.34	101.9	- 0.1	+ 2.8
24. 糖	Sugar	0.02	104.6	+ 0.4	+ 4.0
25. 糖果	Confectionery	0.07	103.6	- 0.0 *	+ 4.1
26. 調味品及配料	Flavourings and additives	0.13	104.6	+ 0.0 *	+ 3.5
27. 其他食品	Food, others	0.70	106.3	+ 0.1	+ 6.1
住屋	HOUSING	40.46	103.9	- 0.6	- 0.5
28. 租金（連差餉及地租）	Rent, including rates and government rent	38.38	104.0	- 0.7	- 0.6
私人房屋租金	Private housing rent	33.43	97.9	- 0.8	- 0.7
公營房屋租金	Public housing rent	4.95	144.9	- 0.5	- 0.1
29. 管理費及其他住屋雜費	Management fees and other housing charges	2.08	103.0	+ 0.5	+ 2.1
* 少於 0.05%	-- 零	n.a. 不適用／沒有數字			
Less than 0.05%	Nil	Not applicable / Not available			

註釋：在2020年起的個別月份，一些行業的零售活動受2019冠狀病毒病疫情影響（例如電影娛樂和境外旅行團暫停）。由於未能搜集可靠價格數據，故此未能提供相關組別數字。

Note: Under the impact of COVID-19, retail business of some industries was disrupted (e.g. suspension of cinema entertainment and outbound tours) in individual months from 2020 onwards. Figures of affected groups are thus not available as reliable price data could not be collected.

表 3.2 2022年4月份甲類消費物價指數（2019年10月至2020年9月 = 100）
與上月及上年同月的比較（續）

Table 3.2 CPI(A) (Oct. 2019 - Sep. 2020 = 100) for April 2022 compared with
preceding month and same month in preceding year (Cont'd)

商品／服務 類別及組別	Section and group of commodity/service	權數 Weight (%)	2022年 4月份指數 Index for Apr 2022	與2022年 3月比較 Compared with Mar 2022 (%)	與2021年 4月比較 Compared with Apr 2021 (%)
電力、燃氣及水	ELECTRICITY, GAS AND WATER	3.85	122.4	+ 2.0	- 1.4
30. 電力	Electricity	2.40	130.0	+ 2.0	- 5.7
31. 煤氣	Towngas	0.92	109.5	+ 1.5	+ 9.8
32. 石油氣及其他燃料	Liquefied petroleum gas and other fuel	0.18	129.4	+ 6.9	+ 17.1
33. 水費及排污費	Water and sewage charges	0.35	100.0	---	---
煙酒	ALCOHOLIC DRINKS AND TOBACCO	0.76	102.8	+ 1.8	+ 2.0
34. 餐酒及烈酒	Wines and spirits	0.06	102.4	+ 2.3	+ 3.5
35. 啤酒	Beer	0.09	99.3	- 0.3	- 0.5
36. 香煙	Cigarettes	0.61	103.3	+ 2.1	+ 2.3
衣履	CLOTHING AND FOOTWEAR	1.78	108.4	+ 2.0	+ 3.8
37. 男裝外衣	Men's outerclothing	0.38	114.4	+ 4.2	+ 5.0
38. 男裝內衣	Men's underclothing	0.03	107.5	- 0.4	+ 6.1
39. 女裝外衣	Women's outerclothing	0.62	109.4	+ 2.7	+ 2.8
40. 女裝內衣	Women's underclothing	0.09	101.6	- 1.0	+ 2.2
41. 童裝外衣	Children's outerclothing	0.15	108.3	+ 2.1	+ 1.5
42. 童裝內衣	Children's underclothing	0.02	116.0	+ 5.1	+ 9.5
43. 嬰兒衣物	Infants' clothing	0.01	98.7	+ 1.0	+ 1.9
44. 其他衣物	Clothing, others	0.05	98.1	+ 0.7	- 1.1
45. 男裝鞋	Men's footwear	0.20	107.4	- 1.0	+ 8.6
46. 女裝鞋	Women's footwear	0.21	101.3	+ 0.6	+ 3.8
47. 童裝及嬰兒鞋	Children's and infants' footwear	0.02	98.3	- 0.7	- 2.6
耐用物品	DURABLE GOODS	3.29	100.9	+ 0.4	+ 0.4
48. 家具	Furniture	0.25	105.3	+ 2.3	+ 4.7
49. 家庭電器及氣體用具	Home appliances, electric and gas	0.85	101.4	+ 0.6	+ 1.7
50. 影音器材	Video and sound equipment	0.18	89.6	- 1.0	- 8.7
51. 資訊科技及電訊設備	Information technology and telecommunications equipment	1.40	98.1	+ 0.1	- 1.2
52. 餐具及廚房用具	Tableware and kitchen utensils	0.09	107.6	+ 0.1	+ 7.9
53. 鐘錶、照相機及光學用品	Watches, clocks, cameras and optical goods	0.21	101.1	+ 0.1	+ 0.8
54. 旅行用品、手袋及其他個人隨身物品	Travel goods, handbags and other personal effects	0.29	113.3	+ 0.5	+ 2.2
55. 其他耐用物品	Durable goods, others	0.02	108.7	+ 1.5	+ 6.8

表 3.2 2022年4月份甲類消費物價指數（2019年10月至2020年9月 = 100）
與上月及上年同月的比較（續）

Table 3.2 CPI(A) (Oct. 2019 - Sep. 2020 = 100) for April 2022 compared with
preceding month and same month in preceding year (Cont'd)

商品／服務 類別及組別	Section and group of commodity/service	權數 Weight (%)	2022年 4月份指數 Index for Apr 2022	與2022年 3月比較 Compared with Mar 2022 (%)	與2021年 4月比較 Compared with Apr 2021 (%)
雜項物品	MISCELLANEOUS GOODS	3.31	98.0	+ 0.2	+ 0.3
56. 藥物	Proprietary medicines and supplies	1.06	90.7	+ 0.0 *	- 3.7
57. 報紙、書籍及期刊	Newspapers, books and periodicals	0.12	102.7	+ 0.1	+ 0.1
58. 文具	Stationery	0.07	100.1	+ 0.3	+ 3.1
59. 檯布、窗簾、床單、被褥等	Soft furnishings	0.09	99.5	+ 0.1	+ 5.8
60. 化妝品及個人護理用品	Cosmetics and personal care products	0.97	98.8	+ 0.8	+ 1.1
61. 家居清潔用具及用品	Household cleansing tools and supplies	0.22	101.2	+ 0.5	+ 1.1
62. 首飾	Jewellery	0.11	110.6	- 0.7	+ 5.9
63. 玩具及嗜好用品	Toys and hobbies	0.13	101.2	- 0.4	+ 1.2
64. 購買教科書	Purchases of textbooks	0.40	104.3	---	+ 3.1
65. 其他家庭用品	Household goods, others	0.14	105.1	- 0.0 *	+ 4.7
交通	TRANSPORT	4.52	100.3	+ 0.5	- 2.1
66. 購買及維修車輛	Purchases of and repairs to motor vehicles	0.16	107.0	- 0.6	- 2.7
67. 汽油	Motor fuel	0.17	121.5	+ 0.3	+ 16.3
68. 汽車牌照、保險、學車、泊車 及隧道收費	Motor licences, insurance, instructor's fees, parking fees and tunnel tolls	0.54	105.3	+ 0.2	+ 3.2
69. 巴士車費	Bus fares	1.27	98.5	+ 0.0 *	- 6.6
70. 電車車費	Tram fares	0.01	94.6	- 3.3	- 5.6
71. 公共小型巴士車費	Public light bus fares	0.46	96.1	+ 0.3	- 4.5
72. 的士車費	Taxi fares	0.19	99.7	---	+ 0.0 *
73. 港鐵車費	MTR fares	1.36	95.4	---	- 4.6
74. 渡海小輪船費	Ferry fares	0.03	94.6	---	- 9.7
75. 其他本地交通工具費用	Local transport, others	0.11	107.5	+ 0.4	+ 2.9
76. 進出香港交通費用	Inbound and outbound transport fares	0.22	113.9	+ 8.6	+ 14.4
雜項服務	MISCELLANEOUS SERVICES	9.32	101.1	+ 0.8	+ 0.9
77. 學費	School fees	2.50	102.3	---	+ 1.0
78. 其他教育費用	Other educational charges	0.10	102.4	---	+ 0.7
教育服務（即第77至第78組）	Educational services (i.e. groups 77 - 78)	2.60	102.3	---	+ 1.0
79. 醫療服務	Medical services	1.74	104.2	+ 0.2	+ 2.5
80. 電影娛樂	Cinema entertainment	0.04	97.8	n.a.	+ 1.0
81. 旅遊	Package tours	0.26	n.a.	n.a.	n.a.
82. 宴會開支	Expenses on parties	0.01	101.7	n.a.	+ 1.0
83. 其他娛樂及假期開支	Other entertainment and holiday expenses	0.07	106.0	+ 0.4	+ 26.1
84. 家庭服務	Household services	1.03	101.1	+ 0.1	+ 1.0
85. 理髮	Hair-dressing	0.16	105.4	+ 0.0 *	+ 3.9
86. 美容及健身服務	Beauty treatment and fitness services	0.21	105.4	+ 0.6	+ 2.1
87. 資訊及通訊服務	Information and communications services	2.75	96.7	+ 1.5	- 1.3
88. 其他服務	Other services	0.45	102.9	+ 1.4	+ 1.7

表 3.3 2022年4月份乙類消費物價指數（2019年10月至2020年9月 = 100）
與上月及上年同月的比較

Table 3.3 CPI(B) (Oct. 2019 - Sep. 2020 = 100) for April 2022 compared with
preceding month and same month in preceding year

商品／服務 類別及組別	Section and group of commodity/service	權數 Weight (%)	2022年 4月份指數 Index for Apr 2022	與2022年 3月比較 Compared with Mar 2022 (%)		與2021年 4月比較 Compared with Apr 2021 (%)	
總指數	ALL ITEMS	100.00	102.3	-	0.2	+	1.3
食品	FOOD	26.76	105.7	-	0.7	+	3.9
1. 外出用膳及外賣	Meals out and takeaway food	17.27	104.5	+	0.6	+	3.2
基本食品（即第2至第27組）	Basic food (i.e. groups 2 - 27)	9.49	107.7	-	2.9	+	5.2
2. 米	Rice	0.20	103.9	-	0.5	+	0.8
3. 其他穀類及穀類製品	Other cereals and cereal preparations	0.26	102.9	+	1.0	+	3.1
4. 麵包、餅、餅乾及糕點	Bread, cakes, biscuits and puddings	0.61	106.9	+	0.4	+	5.9
5. 鹹水魚	Salt-water fish	0.76	114.9	-	1.2	+	12.3
6. 淡水魚	Fresh-water fish	0.21	117.8	+	2.3	+	18.1
7. 其他新鮮海產	Other fresh sea products	0.31	120.2	-	0.5	+	9.5
8. 海味	Processed sea products	0.58	107.4	+	1.2	+	6.4
9. 豬肉	Pork	1.15	85.7	-	4.8	-	15.4
10. 牛肉	Beef	0.30	115.2	-	1.4	+	3.3
11. 家禽	Poultry	0.40	109.1	-	2.3	+	2.2
12. 凍肉	Meat, frozen	0.85	103.5	-	0.9	+	4.3
13. 罐裝肉類	Meat, canned	0.05	105.6	+	0.2	+	1.5
14. 其他肉類	Meat, others	0.24	104.7	+	0.3	+	2.4
15. 新鮮蔬菜	Fresh vegetables	1.10	120.1	-	15.1	+	18.3
16. 蔬菜製品	Processed vegetables	0.05	109.4	-	0.8	+	5.9
17. 鮮果	Fresh fruit	0.70	123.5	+	0.6	+	10.8
18. 果類製品	Processed fruit	0.02	102.5	+	1.0	+	2.3
19. 奶類製品	Dairy products	0.35	99.3	-	0.2	+	1.3
20. 蛋	Eggs	0.15	111.3	-	1.2	+	10.5
21. 食油	Edible oils	0.09	109.1	+	0.7	+	7.6
22. 汽水	Carbonated drinks	0.06	97.9	-	2.7	+	3.9
23. 其他不含酒精飲品	Other non-alcoholic beverages	0.27	102.0	-	0.0 *	+	2.2
24. 糖	Sugar	0.02	103.8	+	0.3	+	3.9
25. 糖果	Confectionery	0.08	103.6	+	0.1	+	4.5
26. 調味品及配料	Flavourings and additives	0.11	104.2	-	0.0 *	+	3.4
27. 其他食品	Food, others	0.57	106.1	+	0.0 *	+	6.0
住屋	HOUSING	40.77	98.7	-	0.7	-	0.7
28. 租金（連差餉及地租）	Rent, including rates and government rent	37.77	98.4	-	0.8	-	0.9
私人房屋租金	Private housing rent	37.22	97.7	-	0.8	-	0.9
公營房屋租金	Public housing rent	0.55	144.4	-	0.5	-	0.1
29. 管理費及其他住屋雜費	Management fees and other housing charges	3.00	103.2	+	0.4	+	2.1

* 少於 0.05%

Less than 0.05%

--- 零

Nil

n.a. 不適用／沒有數字

Not applicable / Not available

註釋：在2020年起的個別月份，一些行業的零售活動受2019冠狀病毒病疫情影響（例如電影娛樂和境外旅行團暫停）。由於未能搜集可靠價格數據，故此未能提供相關組別數字。

Note: Under the impact of COVID-19, retail business of some industries was disrupted (e.g. suspension of cinema entertainment and outbound tours) in individual months from 2020 onwards. Figures of affected groups are thus not available as reliable price data could not be collected.

表 3.3 2022年4月份乙類消費物價指數（2019年10月至2020年9月 = 100）
與上月及上年同月的比較（續）

Table 3.3 CPI(B) (Oct. 2019 - Sep. 2020 = 100) for April 2022 compared with
preceding month and same month in preceding year (Cont'd)

商品／服務 類別及組別	Section and group of commodity/service	權數 Weight (%)	2022年 4月份指數 Index for Apr 2022	與2022年 3月比較 Compared with Mar 2022 (%)	與2021年 4月比較 Compared with Apr 2021 (%)
電力、燃氣及水	ELECTRICITY, GAS AND WATER	2.57	119.2	+ 2.0	+ 0.9
30. 電力	Electricity	1.63	124.8	+ 2.1	- 2.5
31. 煤氣	Towngas	0.58	109.6	+ 1.5	+ 9.9
32. 石油氣及其他燃料	Liquefied petroleum gas and other fuel	0.11	130.3	+ 7.3	+ 17.6
33. 水費及排污費	Water and sewage charges	0.25	100.0	---	---
煙酒	ALCOHOLIC DRINKS AND TOBACCO	0.41	101.8	+ 1.3	+ 1.5
34. 餐酒及烈酒	Wines and spirits	0.11	99.5	- 0.2	+ 0.5
35. 啤酒	Beer	0.04	99.0	+ 0.3	- 0.9
36. 香煙	Cigarettes	0.26	103.3	+ 2.1	+ 2.3
衣履	CLOTHING AND FOOTWEAR	2.51	108.5	+ 1.9	+ 4.4
37. 男裝外衣	Men's outerclothing	0.62	113.8	+ 4.5	+ 5.2
38. 男裝內衣	Men's underclothing	0.03	110.4	+ 0.2	+ 7.9
39. 女裝外衣	Women's outerclothing	0.99	110.2	+ 1.9	+ 4.6
40. 女裝內衣	Women's underclothing	0.10	100.4	- 1.3	+ 2.2
41. 童裝外衣	Children's outerclothing	0.14	108.5	+ 1.9	+ 1.6
42. 童裝內衣	Children's underclothing	0.01	110.1	+ 2.4	+ 7.1
43. 嬰兒衣物	Infants' clothing	0.02	101.6	+ 1.3	+ 4.5
44. 其他衣物	Clothing, others	0.08	95.2	+ 1.9	- 2.0
45. 男裝鞋	Men's footwear	0.23	107.1	- 0.9	+ 8.2
46. 女裝鞋	Women's footwear	0.26	99.0	+ 0.2	+ 2.0
47. 童裝及嬰兒鞋	Children's and infants' footwear	0.03	103.0	- 1.5	- 0.2
耐用物品	DURABLE GOODS	3.94	102.0	+ 0.4	+ 1.1
48. 家具	Furniture	0.36	105.6	+ 2.3	+ 4.7
49. 家庭電器及氣體用具	Home appliances, electric and gas	0.87	101.9	+ 0.5	+ 3.1
50. 影音器材	Video and sound equipment	0.22	90.0	- 0.8	- 8.1
51. 資訊科技及電訊設備	Information technology and telecommunications equipment	1.70	99.0	- 0.0 *	- 0.8
52. 餐具及廚房用具	Tableware and kitchen utensils	0.09	109.0	+ 0.4	+ 10.1
53. 鐘錶、照相機及光學用品	Watches, clocks, cameras and optical goods	0.29	107.6	- 0.0 *	+ 4.5
54. 旅行用品、手袋及其他個人隨身物品	Travel goods, handbags and other personal effects	0.36	113.0	+ 0.8	+ 1.4
55. 其他耐用物品	Durable goods, others	0.05	109.7	+ 0.2	+ 6.3

表 3.3 2022年4月份乙類消費物價指數（2019年10月至2020年9月 = 100）
與上月及上年同月的比較（續）

Table 3.3 CPI(B) (Oct. 2019 - Sep. 2020 = 100) for April 2022 compared with
preceding month and same month in preceding year (Cont'd)

商品／服務 類別及組別	Section and group of commodity/service	權數 Weight (%)	2022年 4月份指數 Index for Apr 2022	與2022年 3月比較 Compared with Mar 2022 (%)	與2021年 4月比較 Compared with Apr 2021 (%)
雜項物品	MISCELLANEOUS GOODS	3.48	98.5	+ 0.3	+ 1.1
56. 藥物	Proprietary medicines and supplies	1.05	91.7	+ 0.2	- 3.3
57. 報紙、書籍及期刊	Newspapers, books and periodicals	0.12	103.4	+ 0.2	- 0.0 *
58. 文具	Stationery	0.09	99.6	+ 0.2	+ 3.3
59. 檯布、窗簾、床單、被褥等	Soft furnishings	0.16	98.2	+ 0.2	+ 6.1
60. 化妝品及個人護理用品	Cosmetics and personal care products	1.02	99.5	+ 0.9	+ 3.2
61. 家居清潔用具及用品	Household cleansing tools and supplies	0.17	100.8	+ 0.3	+ 0.7
62. 首飾	Jewellery	0.14	110.2	- 0.7	+ 5.6
63. 玩具及嗜好用品	Toys and hobbies	0.23	100.4	- 0.1	- 0.2
64. 購買教科書	Purchases of textbooks	0.33	104.4	---	+ 3.1
65. 其他家庭用品	Household goods, others	0.17	104.6	+ 0.0 *	+ 4.5
交通	TRANSPORT	6.38	104.1	+ 0.8	+ 1.8
66. 購買及維修車輛	Purchases of and repairs to motor vehicles	0.42	106.5	- 1.0	- 1.9
67. 汽油	Motor fuel	0.59	121.5	+ 0.3	+ 16.3
68. 汽車牌照、保險、學車、泊車 及隧道收費	Motor licences, insurance, instructor's fees, parking fees and tunnel tolls	1.89	104.8	+ 0.1	+ 3.2
69. 巴士車費	Bus fares	0.89	98.5	+ 0.0 *	- 6.5
70. 電車車費	Tram fares	0.01	94.6	- 3.3	- 5.6
71. 公共小型巴士車費	Public light bus fares	0.32	96.1	+ 0.3	- 4.6
72. 的士車費	Taxi fares	0.36	99.7	---	+ 0.0 *
73. 港鐵車費	MTR fares	1.17	95.8	---	- 3.7
74. 渡海小輪船費	Ferry fares	0.04	94.6	---	- 9.7
75. 其他本地交通工具費用	Local transport, others	0.21	109.0	+ 0.0 *	+ 2.7
76. 進出香港交通費用	Inbound and outbound transport fares	0.48	116.3	+ 10.3	+ 16.9
雜項服務	MISCELLANEOUS SERVICES	13.18	102.1	+ 0.8	+ 1.3
77. 學費	School fees	4.17	102.6	+ 0.0 *	+ 1.1
78. 其他教育費用	Other educational charges	0.12	103.1	---	+ 1.2
教育服務（即第77至第78組）	Educational services (i.e. groups 77 - 78)	4.29	102.6	+ 0.0 *	+ 1.1
79. 醫療服務	Medical services	2.23	104.2	+ 0.2	+ 2.5
80. 電影娛樂	Cinema entertainment	0.04	97.5	n.a.	+ 0.8
81. 旅遊	Package tours	0.61	n.a.	n.a.	n.a.
82. 宴會開支	Expenses on parties	0.03	101.7	n.a.	+ 1.0
83. 其他娛樂及假期開支	Other entertainment and holiday expenses	0.09	102.6	- 0.5	+ 23.7
84. 家庭服務	Household services	2.57	101.5	+ 0.1	+ 1.3
85. 理髮	Hair-dressing	0.15	105.5	+ 0.0 *	+ 4.0
86. 美容及健身服務	Beauty treatment and fitness services	0.46	105.4	+ 0.4	+ 2.2
87. 資訊及通訊服務	Information and communications services	2.08	97.1	+ 1.5	- 1.0
88. 其他服務	Other services	0.63	102.1	+ 1.4	+ 1.7

表 3.4 2022年4月份丙類消費物價指數（2019年10月至2020年9月 = 100）
與上月及上年同月的比較

Table 3.4 CPI(C) (Oct. 2019 - Sep. 2020 = 100) for April 2022 compared with
preceding month and same month in preceding year

商品／服務 類別及組別	Section and group of commodity/service	權數 Weight (%)	2022年 4月份指數 Index for Apr 2022	與2022年 3月比較 Compared with Mar 2022 (%)		與2021年 4月比較 Compared with Apr 2021 (%)	
總指數	ALL ITEMS	100.00	102.4	+	0.1	+	1.6
食品	FOOD	21.89	105.7	-	0.5	+	4.0
1. 外出用膳及外賣	Meals out and takeaway food	14.55	104.5	+	0.6	+	3.3
基本食品（即第2至第27組）	Basic food (i.e. groups 2 - 27)	7.34	108.2	-	2.6	+	5.5
2. 米	Rice	0.13	103.8	-	0.5	+	0.8
3. 其他穀類及穀類製品	Other cereals and cereal preparations	0.21	103.1	+	1.4	+	4.6
4. 麵包、餅、餅乾及糕點	Bread, cakes, biscuits and puddings	0.51	106.8	+	0.4	+	5.8
5. 鹹水魚	Salt-water fish	0.62	115.2	-	0.5	+	12.0
6. 淡水魚	Fresh-water fish	0.13	118.3	+	2.0	+	19.2
7. 其他新鮮海產	Other fresh sea products	0.27	119.2	-	0.2	+	8.1
8. 海味	Processed sea products	0.45	108.2	+	1.2	+	7.3
9. 豬肉	Pork	0.78	86.2	-	5.2	-	14.5
10. 牛肉	Beef	0.30	118.7	-	3.0	+	2.5
11. 家禽	Poultry	0.28	109.2	-	2.6	+	1.7
12. 凍肉	Meat, frozen	0.74	103.8	-	1.0	+	5.4
13. 罐裝肉類	Meat, canned	0.03	104.4	+	0.3	+	1.3
14. 其他肉類	Meat, others	0.14	104.8	+	0.4	+	2.8
15. 新鮮蔬菜	Fresh vegetables	0.77	119.9	-	14.7	+	17.5
16. 蔬菜製品	Processed vegetables	0.03	110.0	-	0.7	+	7.2
17. 鮮果	Fresh fruit	0.58	123.0	+	0.5	+	10.8
18. 果類製品	Processed fruit	0.02	102.2	+	1.2	+	2.2
19. 奶類製品	Dairy products	0.32	99.1	-	0.1	+	1.6
20. 蛋	Eggs	0.11	111.4	-	1.4	+	10.7
21. 食油	Edible oils	0.07	107.8	+	0.8	+	7.1
22. 汽水	Carbonated drinks	0.04	98.2	-	2.1	+	3.9
23. 其他不含酒精飲品	Other non-alcoholic beverages	0.19	102.1	+	0.1	+	2.0
24. 糖	Sugar	0.01	106.0	+	0.3	+	4.4
25. 糖果	Confectionery	0.07	103.2	-	1.1	+	4.9
26. 調味品及配料	Flavourings and additives	0.09	104.4	+	0.1	+	3.6
27. 其他食品	Food, others	0.45	105.8	+	0.2	+	5.5
住屋	HOUSING	39.24	98.5	-	0.5	-	0.6
28. 租金（連差餉及地租）	Rent, including rates and government rent	35.44	98.0	-	0.6	-	0.9
私人房屋租金	Private housing rent	35.44	98.0	-	0.6	-	0.9
29. 管理費及其他住屋雜費	Management fees and other housing charges	3.80	103.1	+	0.4	+	2.2
* 少於 0.05%	-- 零	n.a. 不適用／沒有數字					
Less than 0.05%	Nil	Not applicable / Not available					

註釋：在2020年起的個別月份，一些行業的零售活動受2019冠狀病毒病疫情影響（例如電影娛樂和境外旅行團暫停）。由於未能搜集可靠價格數據，故此未能提供相關組別數字。

Note: Under the impact of COVID-19, retail business of some industries was disrupted (e.g. suspension of cinema entertainment and outbound tours) in individual months from 2020 onwards. Figures of affected groups are thus not available as reliable price data could not be collected.

表 3.4 2022年4月份丙類消費物價指數（2019年10月至2020年9月 = 100）
與上月及上年同月的比較（續）

Table 3.4 CPI(C) (Oct. 2019 - Sep. 2020 = 100) for April 2022 compared with
preceding month and same month in preceding year (Cont'd)

商品／服務 類別及組別	Section and group of commodity/service	權數 Weight (%)	2022年 4月份指數 Index for Apr 2022	與2022年 3月比較 Compared with Mar 2022 (%)	與2021年 4月比較 Compared with Apr 2021 (%)
電力、燃氣及水	ELECTRICITY, GAS AND WATER	1.92	117.5	+ 2.1	+ 2.9
30. 電力	Electricity	1.23	122.5	+ 2.3	+ 0.5
31. 煤氣	Towngas	0.46	109.7	+ 1.5	+ 10.0
32. 石油氣及其他燃料	Liquefied petroleum gas and other fuel	0.05	129.7	+ 7.0	+ 17.3
33. 水費及排污費	Water and sewage charges	0.18	100.0	---	---
煙酒	ALCOHOLIC DRINKS AND TOBACCO	0.27	100.9	+ 1.1	+ 0.9
34. 餐酒及烈酒	Wines and spirits	0.10	98.4	+ 0.1	- 0.3
35. 啤酒	Beer	0.04	99.3	+ 0.3	- 0.2
36. 香煙	Cigarettes	0.13	103.3	+ 2.1	+ 2.3
衣履	CLOTHING AND FOOTWEAR	3.08	106.7	+ 2.8	+ 2.7
37. 男裝外衣	Men's outerclothing	0.70	109.4	+ 5.5	+ 4.1
38. 男裝內衣	Men's underclothing	0.04	112.9	+ 0.3	+ 9.4
39. 女裝外衣	Women's outerclothing	1.27	107.3	+ 3.0	+ 0.7
40. 女裝內衣	Women's underclothing	0.09	100.7	+ 0.3	+ 2.7
41. 童裝外衣	Children's outerclothing	0.22	111.1	+ 3.1	+ 1.9
42. 童裝內衣	Children's underclothing	0.01	115.0	+ 4.6	+ 7.2
43. 嬰兒衣物	Infants' clothing	0.05	107.6	- 0.3	+ 0.7
44. 其他衣物	Clothing, others	0.09	92.1	+ 0.9	+ 2.5
45. 男裝鞋	Men's footwear	0.29	107.1	- 0.9	+ 8.5
46. 女裝鞋	Women's footwear	0.28	101.6	+ 1.9	+ 4.4
47. 童裝及嬰兒鞋	Children's and infants' footwear	0.04	87.4	- 1.9	- 9.5
耐用物品	DURABLE GOODS	4.97	103.4	+ 0.6	+ 1.9
48. 家具	Furniture	0.41	105.8	+ 2.4	+ 4.6
49. 家庭電器及氣體用具	Home appliances, electric and gas	1.16	102.4	+ 0.8	+ 3.8
50. 影音器材	Video and sound equipment	0.24	93.5	- 0.6	- 5.0
51. 資訊科技及電訊設備	Information technology and telecommunications equipment	1.66	99.1	- 0.0 *	- 0.9
52. 餐具及廚房用具	Tableware and kitchen utensils	0.11	107.4	+ 0.4	+ 6.6
53. 鐘錶、照相機及光學用品	Watches, clocks, cameras and optical goods	0.60	107.5	+ 0.8	+ 5.8
54. 旅行用品、手袋及其他個人隨身物品	Travel goods, handbags and other personal effects	0.72	112.6	+ 0.8	+ 2.0
55. 其他耐用物品	Durable goods, others	0.07	105.4	+ 0.5	+ 4.3

表 3.4 2022年4月份丙類消費物價指數（2019年10月至2020年9月 = 100）
與上月及上年同月的比較（續）

Table 3.4 CPI(C) (Oct. 2019 - Sep. 2020 = 100) for April 2022 compared with
preceding month and same month in preceding year (Cont'd)

商品／服務 類別及組別	Section and group of commodity/service	權數 Weight (%)	2022年 4月份指數 Index for Apr 2022	與2022年 3月比較 Compared with Mar 2022 (%)	與2021年 4月比較 Compared with Apr 2021 (%)
雜項物品	MISCELLANEOUS GOODS	3.10	99.7	+ 0.2	+ 1.3
56. 藥物	Proprietary medicines and supplies	0.74	90.3	- 0.1	- 4.5
57. 報紙、書籍及期刊	Newspapers, books and periodicals	0.14	106.5	+ 0.9	+ 0.4
58. 文具	Stationery	0.12	100.2	+ 0.1	+ 2.9
59. 檯布、窗簾、床單、被褥等	Soft furnishings	0.11	99.2	- 0.1	+ 6.9
60. 化妝品及個人護理用品	Cosmetics and personal care products	0.75	100.1	+ 1.2	+ 3.6
61. 家居清潔用具及用品	Household cleansing tools and supplies	0.12	100.8	+ 0.4	+ 0.8
62. 首飾	Jewellery	0.35	107.3	- 1.4	+ 3.9
63. 玩具及嗜好用品	Toys and hobbies	0.23	100.3	- 0.2	- 0.5
64. 購買教科書	Purchases of textbooks	0.37	104.5	---	+ 3.1
65. 其他家庭用品	Household goods, others	0.17	105.0	+ 1.0	+ 5.0
交通	TRANSPORT	7.89	106.7	+ 1.4	+ 4.6
66. 購買及維修車輛	Purchases of and repairs to motor vehicles	0.51	107.3	- 0.2	- 0.5
67. 汽油	Motor fuel	0.98	121.5	+ 0.3	+ 16.3
68. 汽車牌照、保險、學車、泊車 及隧道收費	Motor licences, insurance, instructor's fees, parking fees and tunnel tolls	3.22	104.2	+ 0.1	+ 3.0
69. 巴士車費	Bus fares	0.45	98.9	+ 0.0 *	- 5.9
70. 電車車費	Tram fares	0.01	94.6	- 3.3	- 5.6
71. 公共小型巴士車費	Public light bus fares	0.14	96.1	+ 0.3	- 4.5
72. 的士車費	Taxi fares	0.50	99.7	---	+ 0.0 *
73. 港鐵車費	MTR fares	0.76	95.6	---	- 4.4
74. 渡海小輪船費	Ferry fares	0.02	94.6	---	- 9.7
75. 其他本地交通工具費用	Local transport, others	0.32	109.0	- 0.0 *	+ 2.6
76. 進出香港交通費用	Inbound and outbound transport fares	0.98	116.8	+ 10.4	+ 17.5
雜項服務	MISCELLANEOUS SERVICES	17.64	102.6	+ 0.8	+ 1.5
77. 學費	School fees	5.86	103.2	+ 0.0 *	+ 1.4
78. 其他教育費用	Other educational charges	0.19	103.0	---	+ 1.1
教育服務（即第77至第78組）	Educational services (i.e. groups 77 - 78)	6.05	103.2	+ 0.0 *	+ 1.4
79. 醫療服務	Medical services	3.35	103.3	+ 0.1	+ 1.7
80. 電影娛樂	Cinema entertainment	0.03	97.7	n.a.	+ 0.9
81. 旅遊	Package tours	1.12	n.a.	n.a.	n.a.
82. 宴會開支	Expenses on parties	0.04	101.6	n.a.	+ 1.0
83. 其他娛樂及假期開支	Other entertainment and holiday expenses	0.12	121.3	+ 1.0	+ 37.7
84. 家庭服務	Household services	3.68	100.9	+ 0.1	+ 0.7
85. 理髮	Hair-dressing	0.15	105.8	+ 0.0 *	+ 4.3
86. 美容及健身服務	Beauty treatment and fitness services	0.81	105.7	+ 0.4	+ 2.2
87. 資訊及通訊服務	Information and communications services	1.50	97.0	+ 1.5	- 1.0
88. 其他服務	Other services	0.79	100.5	+ 1.1	+ 1.8

表 4.1 經季節性調整的消費物價指數 (2019 年 10 月至 2020 年 9 月 = 100)

Table 4.1 Seasonally adjusted CPIs (Oct. 2019 - Sep. 2020 = 100)

年/月 Year/ month	總指數 All-item indices				食品指數 Food indices			
	綜合消費 物價指數 Composite CPI	甲類消費 物價指數 CPI(A)	乙類消費 物價指數 CPI(B)	丙類消費 物價指數 CPI(C)	綜合消費 物價指數 Composite CPI	甲類消費 物價指數 CPI(A)	乙類消費 物價指數 CPI(B)	丙類消費 物價指數 CPI(C)
2019								
4月 Apr	98.9	99.3	98.6	98.7	94.9	93.7	95.3	96.2
5月 May	99.1	99.7	98.8	98.8	95.8	94.9	96.2	96.9
6月 Jun	99.8	100.8	99.4	99.2	97.8	97.4	98.0	98.2
7月 Jul	100.0	101.0	99.6	99.4	98.3	98.0	98.4	98.7
8月 Aug	100.2	101.3	99.8	99.6	98.8	98.5	98.9	99.2
9月 Sep	100.5	101.5	100.0	99.9	98.9	98.7	99.0	99.3
10月 Oct	100.6	101.8	100.2	99.9	98.9	98.7	99.0	99.2
11月 Nov	100.7	101.9	100.3	100.0	99.3	99.1	99.3	99.5
12月 Dec	100.8	102.1	100.4	100.0	99.6	99.6	99.6	99.6
2020								
1月 Jan	98.7	95.6	100.1	100.6	100.3	100.3	100.3	100.1
2月 Feb	100.5	101.4	100.2	100.0	100.4	100.7	100.4	100.3
3月 Mar	100.8	101.6	100.4	100.3	100.2	100.2	100.2	100.4
4月 Apr	100.7	101.6	100.4	100.1	100.7	100.8	100.7	100.9
5月 May	100.8	101.6	100.4	100.2	100.6	100.6	100.6	100.6
6月 Jun	100.7	101.5	100.3	100.2	100.7	100.5	100.8	100.8
7月 Jul	97.7	94.9	98.9	99.4	99.4	99.4	99.3	99.1
8月 Aug	100.0	101.0	99.5	99.4	99.7	99.8	99.6	99.3
9月 Sep	97.9	95.0	99.1	99.8	100.3	100.4	100.2	100.2
10月 Oct	100.2	101.2	99.7	99.8	100.6	100.8	100.6	100.6
11月 Nov	100.4	101.5	99.8	99.8	101.0	101.1	101.0	100.9
12月 Dec	99.8	100.9	99.4	99.4	100.5	100.8	100.5	100.2
2021								
1月 Jan	101.3	102.8	100.8	100.4	100.7	101.0	100.6	100.3
2月 Feb	101.0	102.7	100.3	100.0	100.8	101.0	100.8	100.5
3月 Mar	101.4	103.0	100.5	100.4	101.4	101.6	101.4	101.5
4月 Apr	101.5	103.2	100.7	100.5	101.4	101.6	101.4	101.5
5月 May	101.7	103.5	100.9	100.7	101.6	101.6	101.6	101.7
6月 Jun	101.4	102.8	100.6	100.7	101.9	101.6	101.9	102.1
7月 Jul	101.4	103.0	100.6	100.6	102.1	101.7	102.1	102.4
8月 Aug	101.6	103.2	100.8	100.8	102.4	102.1	102.4	102.7
9月 Sep	99.2	96.5	100.3	101.1	102.5	102.3	102.5	102.8
10月 Oct	101.9	103.3	101.3	101.3	102.9	102.8	102.9	103.1
11月 Nov	102.2	103.8	101.5	101.4	103.3	103.2	103.3	103.5
12月 Dec	102.3	103.9	101.6	101.4	103.6	103.5	103.6	103.7
2022								
1月 Jan	102.6	103.9	102.0	101.8	103.3	103.1	103.3	103.4
2月 Feb	102.7	104.4	101.9	101.7	104.6	105.0	104.5	104.3
3月 Mar	103.1	104.8	102.2	102.2	106.1	106.6	105.9	105.9
4月 Apr	102.9	104.4	102.0	102.1	105.5	105.7	105.4	105.6

註釋：(1) 經季節性調整的指數自首度發表後 3 年內可予修訂。

Notes: The seasonally adjusted indices are subject to revision up to 3 years after original publication.

(2) 2019年10月起的經季節性調整的消費物價指數是根據2019/20年住戶開支統計調查所得的開支權數編製。較早的指數則是根據舊的開支權數而經過按比例換算與新基期的指數拼接。

The seasonally adjusted CPIs from October 2019 onwards are compiled based on expenditure weights obtained from the 2019/20 Household Expenditure Survey. The CPIs for earlier periods are compiled based on old weights and have been re-scaled to the new base period for linking with the new index series.

表 4.2 經季節性調整的消費物價指數的按月變動率
Table 4.2 Month-to-month rates of change in the seasonally adjusted CPIs

(%)

年/月 Year/ month	總指數 All-item indices				食品指數 Food indices			
	綜合消費 物價指數 Composite CPI	甲類消費 物價指數 CPI(A)	乙類消費 物價指數 CPI(B)	丙類消費 物價指數 CPI(C)	綜合消費 物價指數 Composite CPI	甲類消費 物價指數 CPI(A)	乙類消費 物價指數 CPI(B)	丙類消費 物價指數 CPI(C)
2019								
4月 Apr	+0.5	+0.4	+0.5	+0.6	+0.2	+0.1	+0.1	+0.3
5月 May	+0.2	+0.4	+0.2	+0.1	+1.0	+1.2	+0.9	+0.7
6月 Jun	+0.7	+1.1	+0.6	+0.4	+2.1	+2.7	+1.9	+1.4
7月 Jul	+0.2	+0.2	+0.2	+0.2	+0.5	+0.6	+0.5	+0.4
8月 Aug	+0.2	+0.3	+0.2	+0.2	+0.5	+0.5	+0.4	+0.5
9月 Sep	+0.2	+0.2	+0.2	+0.3	+0.1	+0.1	+0.1	+0.1
10月 Oct	+0.2	+0.2	+0.2	+0.2	+0.2	+0.2	+0.2	+0.2
11月 Nov	+0.1	+0.1	+0.1	+0.0*	+0.4	+0.4	+0.3	+0.2
12月 Dec	+0.1	+0.2	+0.1	+0.0*	+0.3	+0.5	+0.3	+0.1
2020								
1月 Jan	-2.1	-6.3	-0.3	+0.6	+0.7	+0.7	+0.7	+0.5
2月 Feb	+1.8	+6.0	+0.1	-0.6	+0.1	+0.4	+0.1	+0.2
3月 Mar	+0.2	+0.2	+0.2	+0.3	-0.2	-0.5	-0.1	+0.1
4月 Apr	-0.0*	+0.1	---	-0.2	+0.5	+0.6	+0.5	+0.5
5月 May	+0.0*	-0.0*	+0.0*	+0.1	-0.1	-0.2	-0.1	-0.2
6月 Jun	-0.1	-0.1	-0.1	-0.0*	+0.1	-0.2	+0.1	+0.2
7月 Jul	-3.0	-6.4	-1.4	-0.8	-1.4	-1.1	-1.4	-1.7
8月 Aug	+2.3	+6.4	+0.6	+0.0*	+0.3	+0.4	+0.3	+0.3
9月 Sep	-2.1	-6.0	-0.4	+0.3	+0.6	+0.6	+0.6	+0.8
10月 Oct	+2.3	+6.6	+0.6	-0.0*	+0.4	+0.4	+0.4	+0.4
11月 Nov	+0.1	+0.3	+0.1	+0.0*	+0.4	+0.4	+0.4	+0.3
12月 Dec	-0.5	-0.6	-0.4	-0.4	-0.5	-0.3	-0.5	-0.7
2021								
1月 Jan	+1.5	+1.9	+1.4	+1.0	+0.1	+0.2	+0.1	+0.1
2月 Feb	-0.3	-0.0*	-0.5	-0.4	+0.1	-0.0*	+0.2	+0.2
3月 Mar	+0.3	+0.3	+0.3	+0.4	+0.7	+0.6	+0.7	+1.0
4月 Apr	+0.2	+0.2	+0.1	+0.1	-0.0*	+0.0*	-0.0*	-0.0*
5月 May	+0.2	+0.2	+0.2	+0.2	+0.2	-0.1	+0.2	+0.2
6月 Jun	-0.3	-0.6	-0.2	-0.1	+0.3	+0.0*	+0.3	+0.4
7月 Jul	-0.1	+0.1	-0.1	-0.1	+0.2	+0.1	+0.2	+0.3
8月 Aug	+0.2	+0.2	+0.2	+0.2	+0.3	+0.4	+0.3	+0.4
9月 Sep	-2.3	-6.5	-0.5	+0.2	+0.0*	+0.2	+0.0*	+0.1
10月 Oct	+2.7	+7.0	+1.0	+0.2	+0.4	+0.5	+0.4	+0.3
11月 Nov	+0.3	+0.5	+0.2	+0.1	+0.4	+0.4	+0.4	+0.4
12月 Dec	+0.1	+0.1	+0.1	+0.0*	+0.3	+0.3	+0.3	+0.3
2022								
1月 Jan	+0.3	-0.1	+0.4	+0.5	-0.2	-0.4	-0.3	-0.3
2月 Feb	+0.1	+0.5	-0.1	-0.1	+1.2	+1.9	+1.1	+0.8
3月 Mar	+0.4	+0.4	+0.3	+0.5	+1.5	+1.5	+1.3	+1.5
4月 Apr	-0.3	-0.4	-0.2	-0.1	-0.6	-0.9	-0.5	-0.3

* 少於 0.05% --- 零
Less than 0.05% Nil

註釋：(1) 經季節性調整的指數自首度發表後3年內可予修訂。
Notes: The seasonally adjusted indices are subject to revision up to 3 years after original publication.

(2) 2019年11月起的按月變動率是根據經季節性調整以2019/20年為基期的消費物價指數計算。在較早的月份，按月變動率是根據舊基期的經季節性調整的消費物價指數計算。
From November 2019 onwards, the month-to-month rates of change are derived from the seasonally adjusted 2019/20-based CPIs. For earlier months, the month-to-month rates of change are derived from the seasonally adjusted CPIs with old base period.

表 5 2022年4月份消費物價指數內各商品／服務類別指數在總指數的按年變動率中所佔的比率

Table 5 Contribution of each commodity/service section to the overall year-on-year rates of change in the CPIs for April 2022

類別 Section	在總指數變動率中所佔的比率 (以百分點計) Contribution to the rate of change in the all-item indices (in terms of percentage point)				在總指數變動率中所佔的比率 (以所佔百分率計) Contribution to the rate of change in the all-item indices (in terms of percentage share)			
	綜合消費 物價指數 Composite CPI	甲類消費 物價指數 CPI(A)	乙類消費 物價指數 CPI(B)	丙類消費 物價指數 CPI(C)	綜合消費 物價指數 Composite CPI	甲類消費 物價指數 CPI(A)	乙類消費 物價指數 CPI(B)	丙類消費 物價指數 CPI(C)
	食品 Food	+1.1	+1.3	+1.1	+0.9	+83.3	+115.6	+81.7
外出用膳及外賣 Meals out and takeaway food	+0.5	+0.6	+0.6	+0.5	+41.7	+52.4	+43.3	+30.8
基本食品 Basic food	+0.5	+0.7	+0.5	+0.4	+41.6	+63.2	+38.4	+26.0
住屋 Housing	-0.2	-0.2	-0.3	-0.2	-18.4	-18.2	-21.6	-15.1
電力、燃氣及水 Electricity, gas and water	+0.0*	-0.1	+0.0*	+0.1	+0.5	-5.7	+2.0	+4.0
煙酒 Alcoholic drinks and tobacco	+0.0*	+0.0*	+0.0*	+0.0*	+0.6	+1.4	+0.5	+0.2
衣履 Clothing and footwear	+0.1	+0.1	+0.1	+0.1	+6.9	+6.2	+8.7	+5.5
耐用物品 Durable goods	+0.0*	+0.0*	+0.0*	+0.1	+3.5	+1.0	+3.3	+6.1
雜項物品 Miscellaneous goods	+0.0*	+0.0*	+0.0*	+0.0*	+2.2	+0.9	+2.9	+2.5
交通 Transport	+0.1	-0.1	+0.1	+0.4	+8.6	-8.6	+8.9	+23.4
雜項服務 Miscellaneous services	+0.2	+0.1	+0.2	+0.3	+12.8	+7.5	+13.6	+16.6
總指數 All items	+1.3	+1.1	+1.3	+1.6	100.0	100.0	100.0	100.0

* 少於 0.05%
Less than 0.05%

表 6 2022年4月份消費物價指數內各商品／服務類別指數在總指數的按月變動率中所佔的比率

Table 6 Contribution of each commodity/service section to the overall month-to-month rates of change in the CPIs for April 2022

類別 Section	在總指數變動率中所佔的比率 (以百分點計) Contribution to the rate of change in the all-item indices (in terms of percentage point)				在總指數變動率中所佔的比率 (以所佔百分率計) Contribution to the rate of change in the all-item indices (in terms of percentage share)			
	綜合消費 物價指數 Composite CPI	甲類消費 物價指數 CPI(A)	乙類消費 物價指數 CPI(B)	丙類消費 物價指數 CPI(C)	綜合消費 物價指數 Composite CPI	甲類消費 物價指數 CPI(A)	乙類消費 物價指數 CPI(B)	丙類消費 物價指數 CPI(C)
	食品 Food	-0.2	-0.4	-0.2	-0.1	+143.7	+97.5	+118.8
外出用膳及外賣 Meals out and takeaway food	+0.1	+0.1	+0.1	+0.1	-55.5	-24.2	-59.7	+70.4
基本食品 Basic food	-0.3	-0.5	-0.3	-0.2	+199.3	+121.6	+178.5	-171.1
住屋 Housing	-0.2	-0.3	-0.3	-0.2	+139.2	+62.0	+159.1	-152.2
電力、燃氣及水 Electricity, gas and water	+0.1	+0.1	+0.1	+0.0*	-37.7	-20.6	-35.9	+37.2
煙酒 Alcoholic drinks and tobacco	+0.0*	+0.0*	+0.0*	+0.0*	-4.2	-3.2	-3.2	+2.4
衣履 Clothing and footwear	+0.1	+0.0*	+0.1	+0.1	-32.5	-8.7	-30.7	+73.3
耐用物品 Durable goods	+0.0*	+0.0*	+0.0*	+0.0*	-10.2	-2.9	-8.7	+23.8
雜項物品 Miscellaneous goods	+0.0*	+0.0*	+0.0*	+0.0*	-4.9	-1.8	-6.9	+5.0
交通 Transport	+0.1	+0.0*	+0.1	+0.1	-33.0	-5.0	-30.9	+91.4
雜項服務 Miscellaneous services	+0.1	+0.1	+0.1	+0.1	-60.3	-17.3	-61.6	+119.7
總指數 All items	-0.2	-0.4	-0.2	+0.1	100.0	100.0	100.0	100.0

* 少於 0.05%
Less than 0.05%

表 7.1 佔2022年4月份綜合消費物價指數整體按月變動率中最大比率的商品／服務組別

Table 7.1 Commodity/service groups with the largest contributions to the overall month-to-month rate of change in the Composite CPI for April 2022

商品／服務組別	Group of commodity / service	權數 Weight	2022年 4月份指數與 2022年 3月比較	在綜合消費物 價指數變動率 中所佔的比率 (以百分率計)
			Index for Apr 2022 compared with that for Mar 2022	Contribution (in terms of % share) to rate of change in Composite CPI
		(%)	(%)	(%)
1. 新鮮蔬菜	Fresh vegetables	1.26	- 15.4	+ 155.1
2. 租金(連差餉及地租)	Rent, including rates and government rent	37.33	- 0.7	+ 146.5
3. 豬肉	Pork	1.35	- 4.7	+ 32.2
4. 鹹水魚	Salt-water fish	0.88	- 1.4	+ 8.1
5. 女裝外衣	Women's outerclothing	0.95	+ 2.5	- 14.1
6. 男裝外衣	Men's outerclothing	0.56	+ 4.8	- 16.1
7. 資訊及通訊服務	Information and communications services	2.14	+ 1.5	- 17.5
8. 電力	Electricity	1.78	+ 2.1	- 26.0
9. 進出香港交通費用	Inbound and outbound transport fares	0.53	+ 10.1	- 31.8
10. 外出用膳及外賣	Meals out and takeaway food	17.05	+ 0.6	- 55.5

表 7.2 佔2022年4月份甲類消費物價指數整體按月變動率中最大比率的商品／服務組別

Table 7.2 Commodity/service groups with the largest contributions to the overall month-to-month rate of change in the CPI(A) for April 2022

商品／服務組別	Group of commodity / service	權數 Weight	2022年 4月份指數與 2022年 3月比較	在甲類消費物 價指數變動率 中所佔的比率 (以百分率計)
			Index for Apr 2022 compared with that for Mar 2022	Contribution (in terms of % share) to rate of change in CPI(A)
		(%)	(%)	(%)
1. 新鮮蔬菜	Fresh vegetables	1.85	- 15.9	+ 95.3
2. 租金(連差餉及地租)	Rent, including rates and government rent	38.38	- 0.7	+ 64.2
3. 豬肉	Pork	2.07	- 4.5	+ 19.0
4. 鹹水魚	Salt-water fish	1.24	- 1.9	+ 6.4
5. 男裝外衣	Men's outerclothing	0.38	+ 4.2	- 4.0
6. 女裝外衣	Women's outerclothing	0.62	+ 2.7	- 4.1
7. 進出香港交通費用	Inbound and outbound transport fares	0.22	+ 8.6	- 4.5
8. 資訊及通訊服務	Information and communications services	2.75	+ 1.5	- 9.0
9. 電力	Electricity	2.40	+ 2.0	- 13.9
10. 外出用膳及外賣	Meals out and takeaway food	18.87	+ 0.5	- 24.2

表 7.3 佔2022年4月份乙類消費物價指數整體按月變動率中最大比率的商品／服務組別

Table 7.3 Commodity/service groups with the largest contributions to the overall month-to-month rate of change in the CPI(B) for April 2022

商品／服務組別	Group of commodity / service	權數 Weight	2022年 4月份指數與 2022年 3月比較	在乙類消費物 價指數變動率 中所佔的比率 (以百分率計)
			Index for Apr 2022 compared with that for Mar 2022	Contribution (in terms of % share) to rate of change in CPI(B)
		(%)	(%)	(%)
1. 租金(連差餉及地租)	Rent, including rates and government rent	37.77	- 0.8	+ 167.1
2. 新鮮蔬菜	Fresh vegetables	1.10	- 15.1	+ 139.4
3. 豬肉	Pork	1.15	- 4.8	+ 29.3
4. 管理費及其他住屋雜費	Management fees and other housing charges	3.00	+ 0.4	- 8.0
5. 女裝外衣	Women's outerclothing	0.99	+ 1.9	- 12.0
6. 男裝外衣	Men's outerclothing	0.62	+ 4.5	- 18.0
7. 資訊及通訊服務	Information and communications services	2.08	+ 1.5	- 18.1
8. 電力	Electricity	1.63	+ 2.1	- 24.7
9. 進出香港交通費用	Inbound and outbound transport fares	0.48	+ 10.3	- 30.9
10. 外出用膳及外賣	Meals out and takeaway food	17.27	+ 0.6	- 59.7

表 7.4 佔2022年4月份丙類消費物價指數整體按月變動率中最大比率的商品／服務組別

Table 7.4 Commodity/service groups with the largest contributions to the overall month-to-month rate of change in the CPI(C) for April 2022

商品／服務組別	Group of commodity / service	權數 Weight	2022年 4月份指數與 2022年 3月比較	在丙類消費物 價指數變動率 中所佔的比率 (以百分率計)
			Index for Apr 2022 compared with that for Mar 2022	Contribution (in terms of % share) to rate of change in CPI(C)
		(%)	(%)	(%)
1. 進出香港交通費用	Inbound and outbound transport fares	0.98	+ 10.4	+ 87.3
2. 外出用膳及外賣	Meals out and takeaway food	14.55	+ 0.6	+ 70.3
3. 女裝外衣	Women's outerclothing	1.27	+ 3.0	+ 32.5
4. 男裝外衣	Men's outerclothing	0.70	+ 5.5	+ 32.4
5. 電力	Electricity	1.23	+ 2.3	+ 27.7
6. 資訊及通訊服務	Information and communications services	1.50	+ 1.5	+ 17.9
7. 管理費及其他住屋雜費	Management fees and other housing charges	3.80	+ 0.4	+ 12.8
8. 豬肉	Pork	0.78	- 5.2	- 29.9
9. 新鮮蔬菜	Fresh vegetables	0.77	- 14.7	- 128.8
10. 租金(連差餉及地租)	Rent, including rates and government rent	35.44	- 0.6	- 165.0

表 8 選定食品的平均零售價格及價格範圍
Table 8 Average retail prices and price ranges of selected food items

港元／公斤（另有註明除外）
HK\$/kg (unless otherwise specified)

項目	Item	2022年4月 April 2022		2022年3月 March 2022		2021年4月 April 2021	
		平均價格 Average price	價格範圍 Price range	平均價格 Average price	價格範圍 Price range	平均價格 Average price	價格範圍 Price range
米	<u>Rice</u>						
絲苗	Long grain	12.8	8.8 – 19.0	12.9	8.8 – 19.0	12.8	9.1 – 19.4
油粘	Short grain	15.1	11.6 – 20.6	14.8	11.0 – 17.2	14.1	11.5 – 15.0
新鮮豬肉	<u>Pork</u>						
瘦肉	Lean meat	122.0	62.8 – 162.0	128.0	62.8 – 178.6	146.9	79.4 – 185.2
豬扒	Pork chop	169.3	86.0 – 195.1	184.8	86.0 – 198.4	171.5	102.5 – 211.6
新鮮牛肉	<u>Beef</u>						
上等牛肉	Best quality	210.5	158.7 – 372.0	210.9	158.7 – 372.0	199.8	132.3 – 297.6
牛腩	Belly flesh	181.6	132.3 – 297.6	178.4	102.5 – 297.6	176.2	102.5 – 264.6
家禽	<u>Poultry</u>						
上等活雞	Live chicken - top grade	148.6	114.2 – 185.2	157.4	115.7 – 198.4	157.3	115.7 – 198.4
冰鮮雞	Chilled chicken	58.3	31.9 – 104.8	58.2	30.6 – 104.8	56.9	34.9 – 99.2
鹹水魚	<u>Salt-water fish</u>						
紅衫魚	Golden thread	144.0	92.6 – 231.5	150.4	79.4 – 211.6	117.6	52.9 – 198.4
木棉（大眼雞）	Big eye	182.1	74.4 – 264.6	167.7	74.4 – 264.6	163.3	66.1 – 317.5
石斑	Garoupa	204.9	132.3 – 264.6	178.0	132.3 – 264.6	177.5	105.8 – 264.6
淡水魚	<u>Fresh-water fish</u>						
鯪魚	Grass carp	67.2	39.7 – 112.4	65.9	36.4 – 112.4	57.0	33.1 – 79.4
大魚	Big head	55.8	36.4 – 79.4	53.1	33.1 – 79.4	47.3	33.1 – 66.1
新鮮蔬菜	<u>Fresh vegetables</u>						
白菜	Cabbage, white	29.9	14.9 – 56.2	34.4	16.5 – 57.9	25.1	14.9 – 39.7
菜心	Cabbage, flowering	27.2	9.9 – 59.5	36.8	19.8 – 59.5	25.1	8.3 – 46.3
蕃茄	Tomato	23.5	14.9 – 39.7	28.1	14.9 – 44.1	18.1	9.1 – 26.5
生菜	Lettuce	22.8	9.9 – 52.9	27.2	9.9 – 59.5	18.5	8.3 – 33.1
節瓜	Hairy gourd	24.9	11.6 – 46.3	30.6	14.9 – 52.9	16.6	6.6 – 26.5
鮮果（每個）	<u>Fresh fruit (\$ each)</u>						
蘋果	Apple	4.6	2.2 – 16.7	4.8	2.5 – 12.0	4.2	2.0 – 12.0
橙	Orange	6.4	2.5 – 15.0	6.3	2.5 – 15.0	5.6	2.5 – 13.0
雞蛋（每隻）	<u>Hen eggs (\$ each)</u>	2.0	1.3 – 3.1	2.0	1.2 – 3.5	1.8	1.0 – 3.5
砂糖	<u>Sugar</u>	19.9	9.9 – 28.6	19.7	9.9 – 28.6	18.7	9.9 – 26.2

圖 2 消費物價總指數 (2019年10月至2020年9月 = 100)

Chart 2 Consumer Price Indices at all-item level (Oct. 2019 - Sep. 2020 = 100)

—— 指數 Index - - - - - 按年變動率 Year-on-year rate of change



圖 3 消費物價指數的商品／服務類別指數
(2019年10月至2020年9月 = 100)

Chart 3 Consumer Price Indices at commodity/service section level
(Oct. 2019 - Sep. 2020 = 100)

———— 指數 Index - - - - - 按年變動率 Year-on-year rate of change

綜合消費物價指數 - 食品
Composite CPI - Food

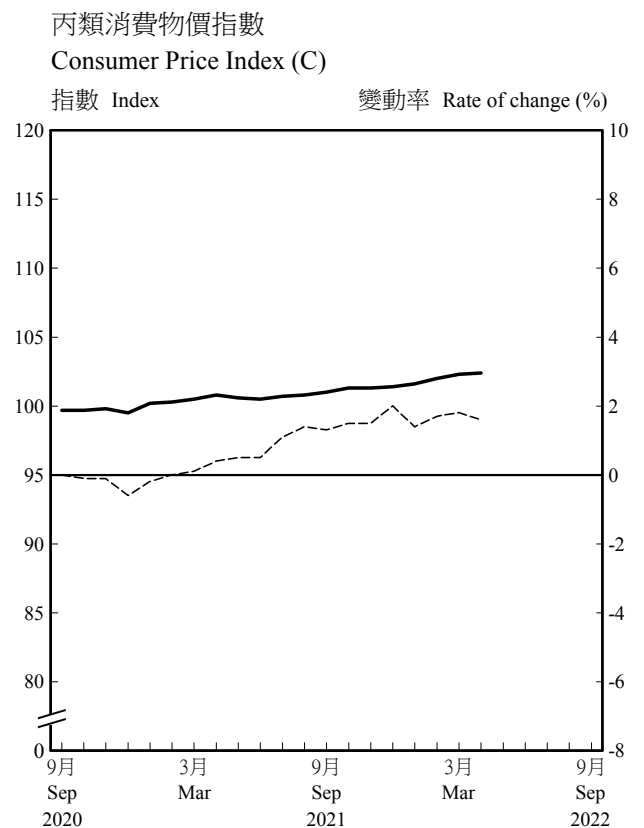
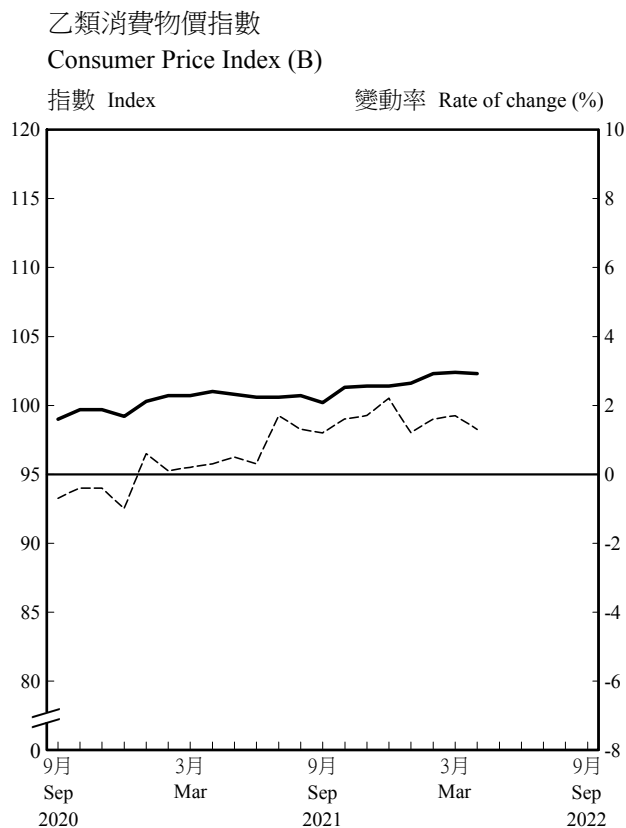
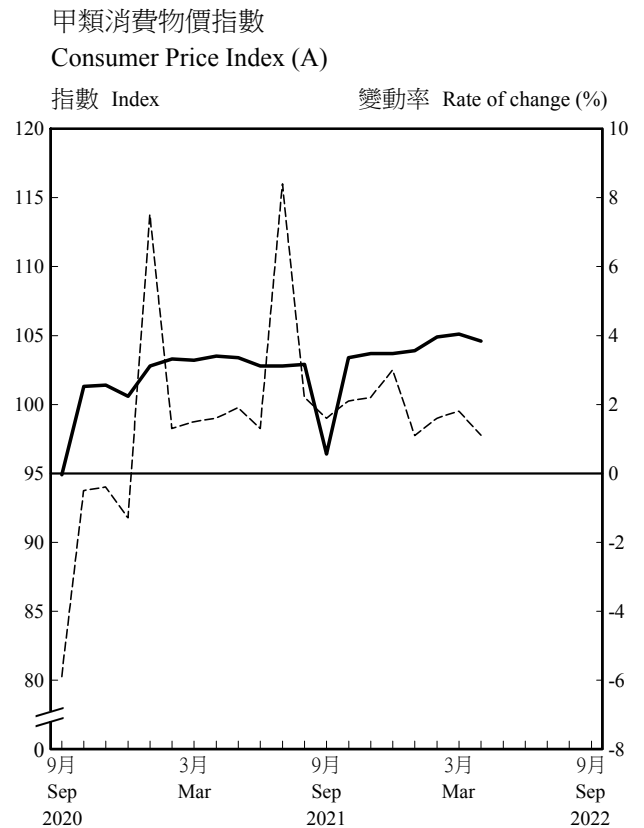
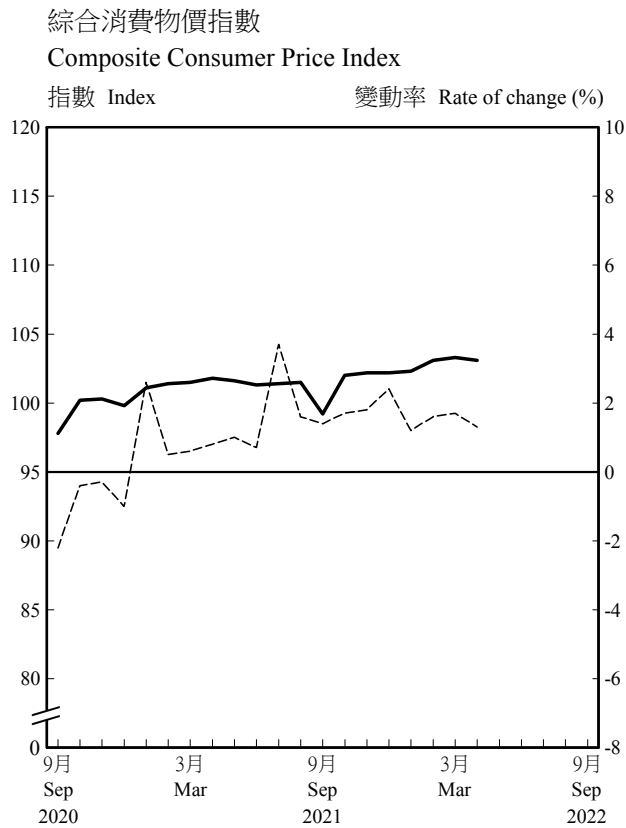
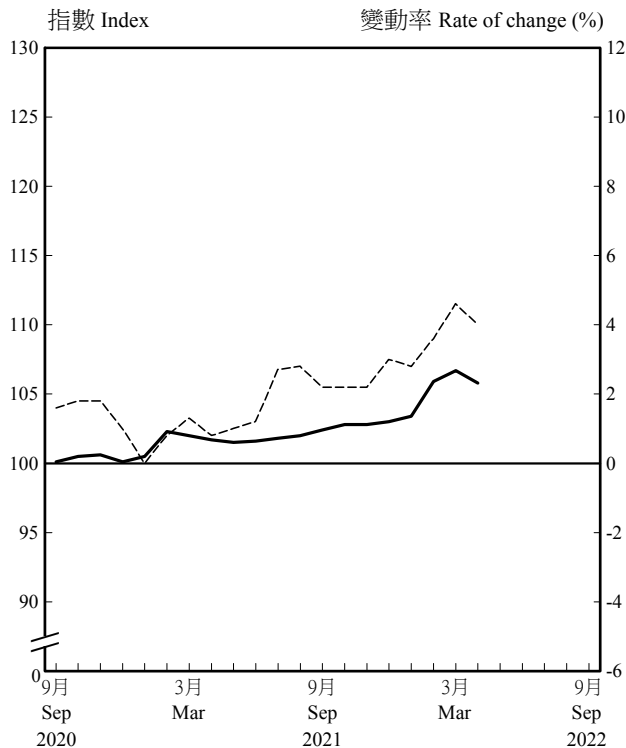

甲類消費物價指數 - 食品
CPI(A) - Food

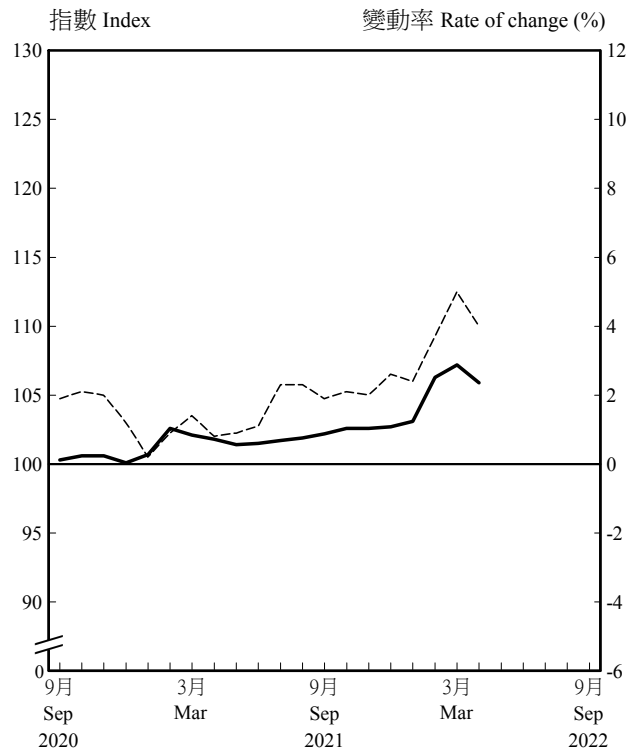

乙類消費物價指數 - 食品
CPI(B) - Food

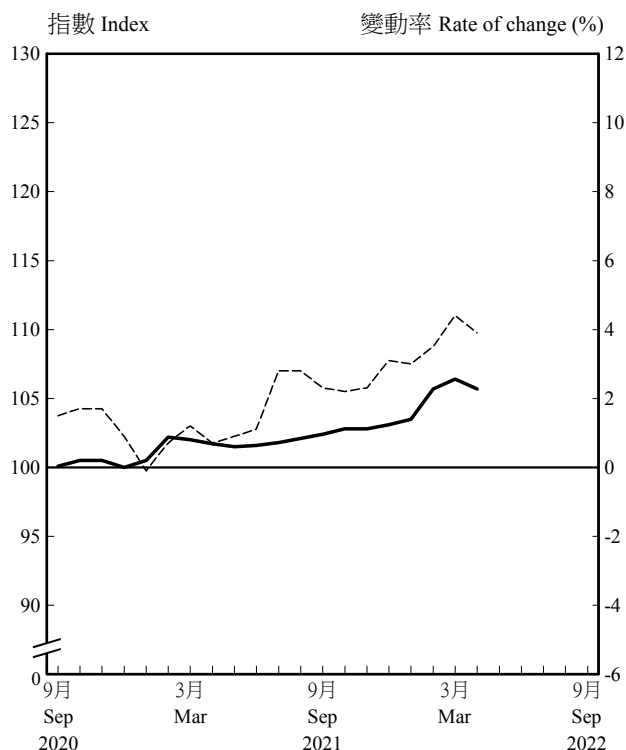

丙類消費物價指數 - 食品
CPI(C) - Food



圖 3 消費物價指數的商品／服務類別指數
(2019年10月至2020年9月 = 100) (續)

Chart 3 Consumer Price Indices at commodity/service section level
(Oct. 2019 - Sep. 2020 = 100) (Cont'd)

—— 指數 Index - - - - - 按年變動率 Year-on-year rate of change

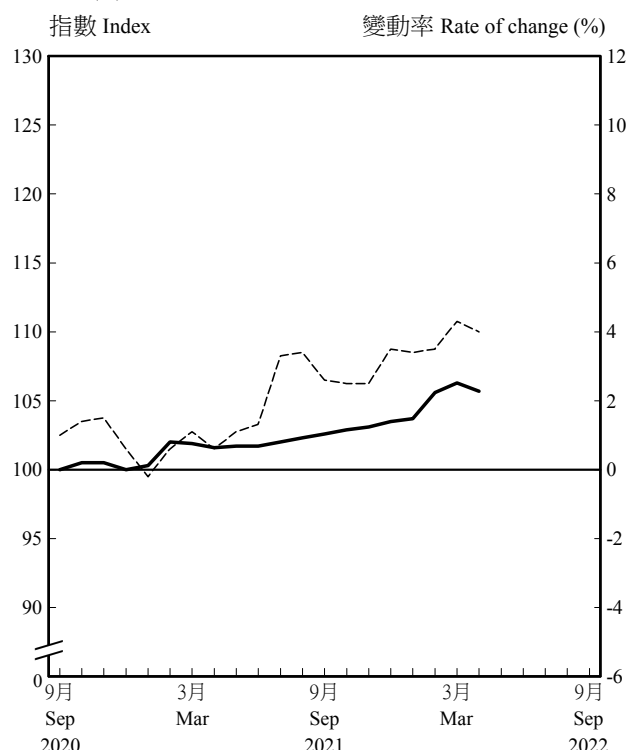
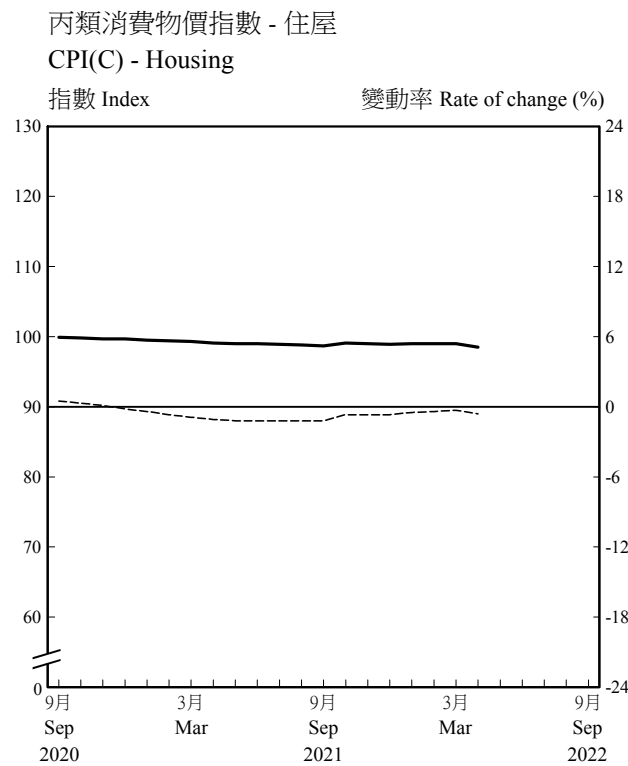
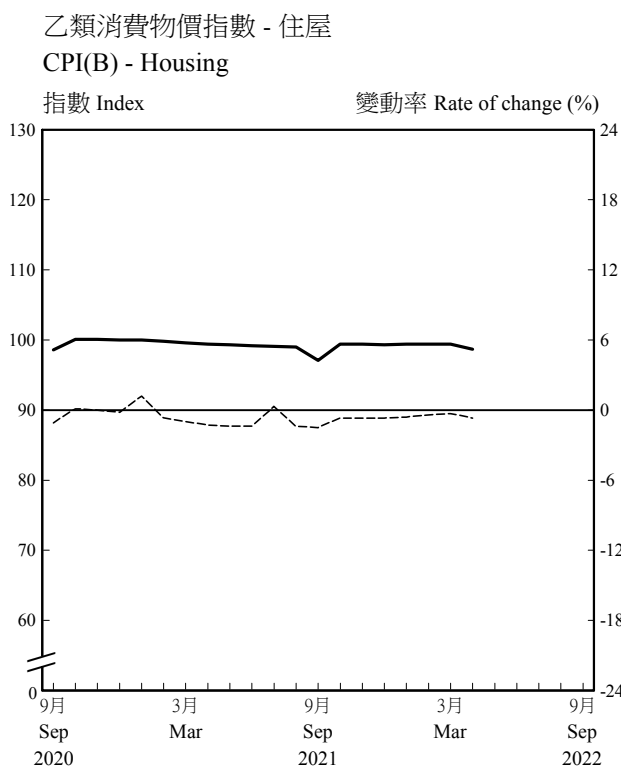
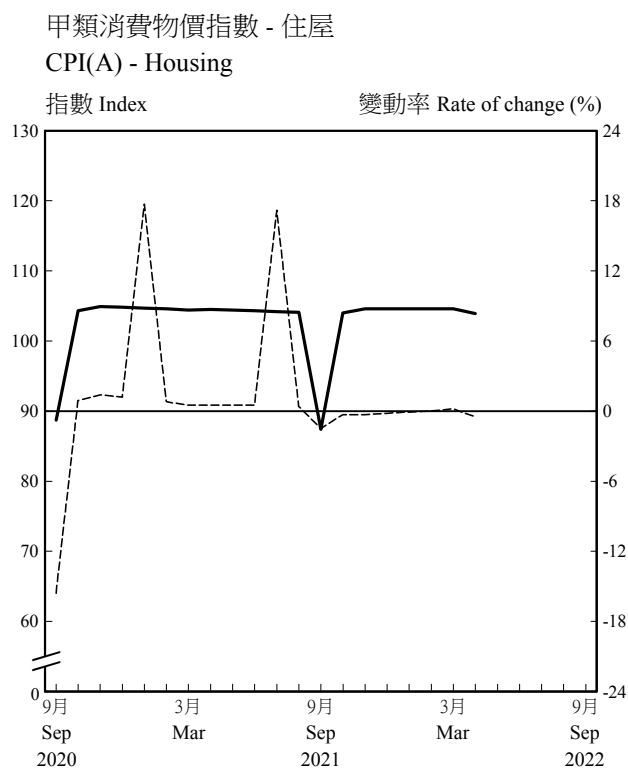
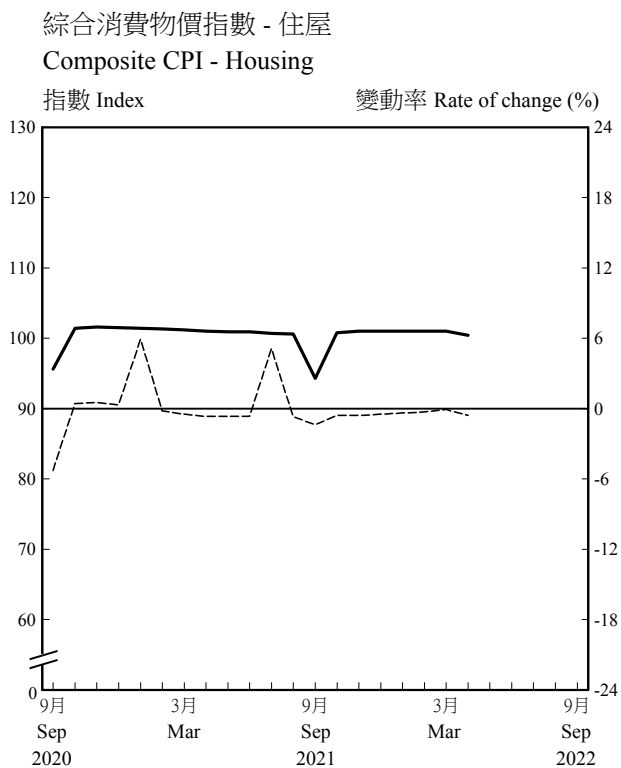

註釋：「住屋」的指數受政府一次性紓困措施的影響，包括公營房屋租金寬免和差餉寬減。有關的紓困措施臚列於表S1附件。

Note: The index for "Housing" was affected by the Government's one-off relief measures including waiver of public housing rentals and rates concession as shown in Annex to Table S1.

圖 3 消費物價指數的商品／服務類別指數
(2019年10月至2020年9月 = 100) (續)

Chart 3 Consumer Price Indices at commodity/service section level
(Oct. 2019 - Sep. 2020 = 100) (Cont'd)

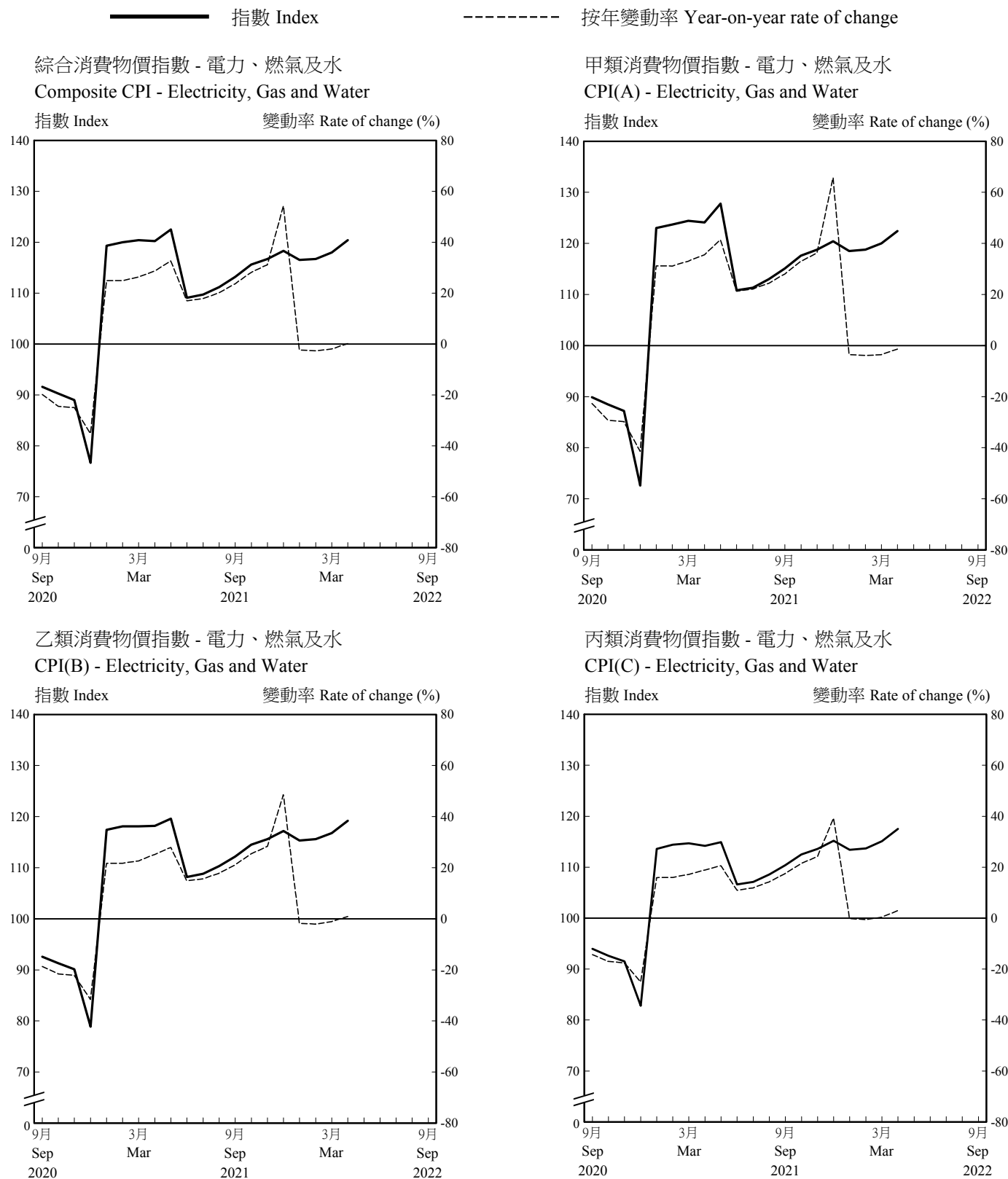

註釋：「電力、燃氣及水」的指數受政府電費津貼所影響。有關的紓困措施已臚列於表S1附件。

Note: The index for "Electricity, Gas and Water" was affected by the Government's electricity charges allowance, with relevant relief measures shown in Annex to Table S1.

圖 3 消費物價指數的商品／服務類別指數
(2019年10月至2020年9月 = 100) (續)

Chart 3 Consumer Price Indices at commodity/service section level
(Oct. 2019 - Sep. 2020 = 100) (Cont'd)

———— 指數 Index - - - - - 按年變動率 Year-on-year rate of change



圖 3 消費物價指數的商品／服務類別指數
(2019年10月至2020年9月 = 100) (續)

Chart 3 Consumer Price Indices at commodity/service section level
(Oct. 2019 - Sep. 2020 = 100) (Cont'd)

———— 指數 Index - - - - - 按年變動率 Year-on-year rate of change

綜合消費物價指數 - 衣履
Composite CPI - Clothing and Footwear

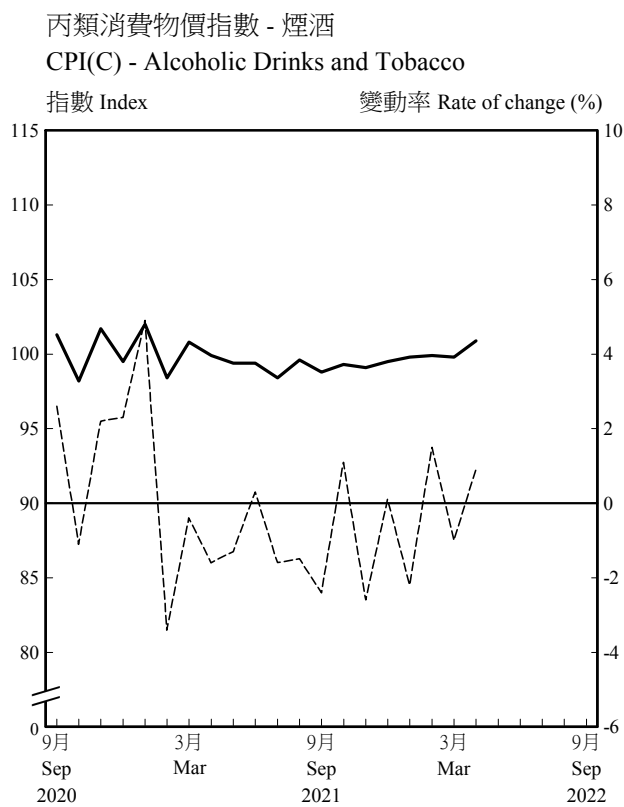
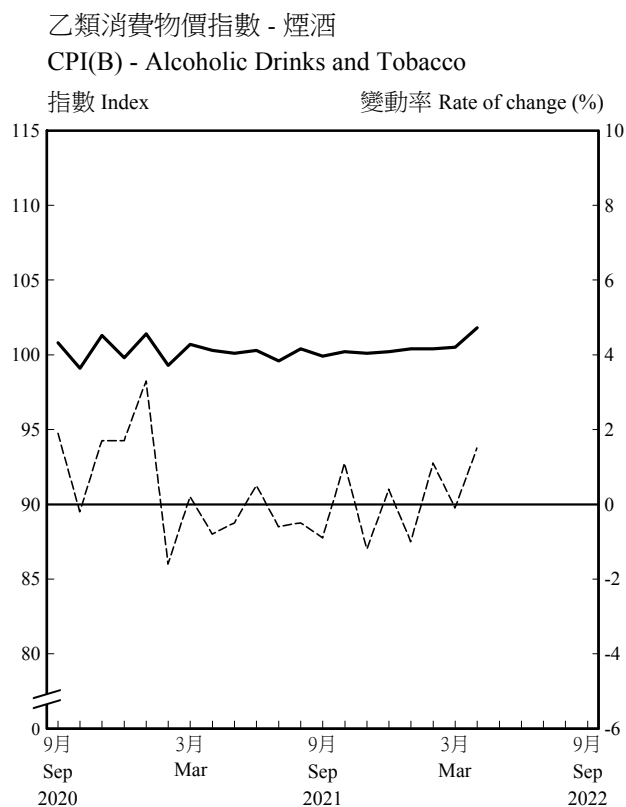
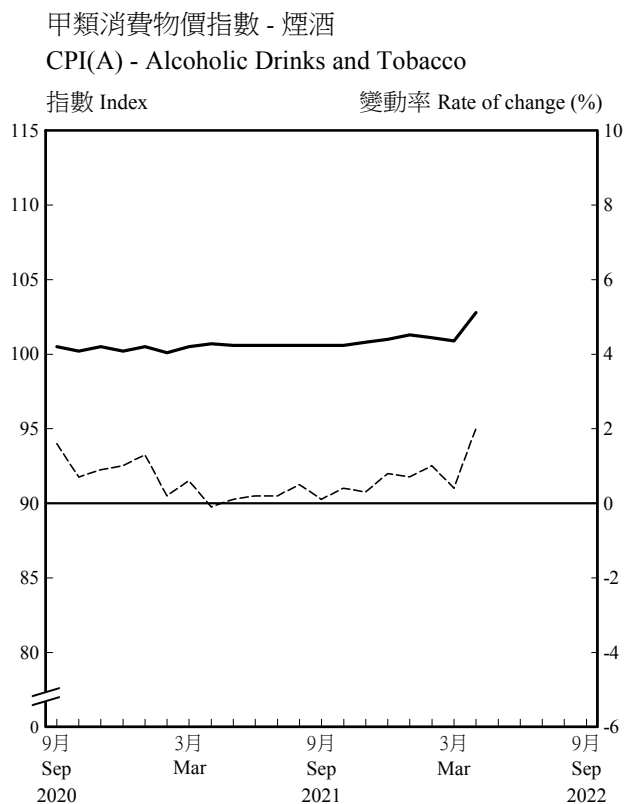
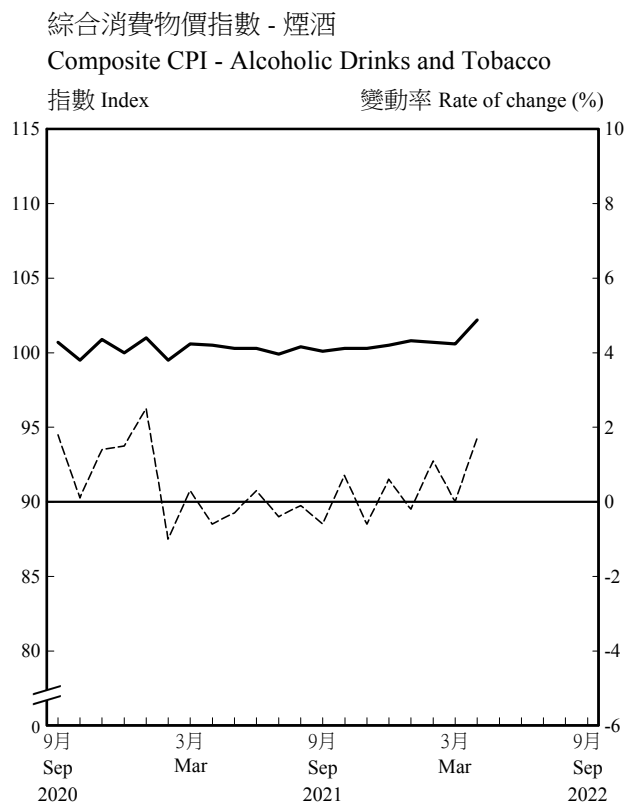
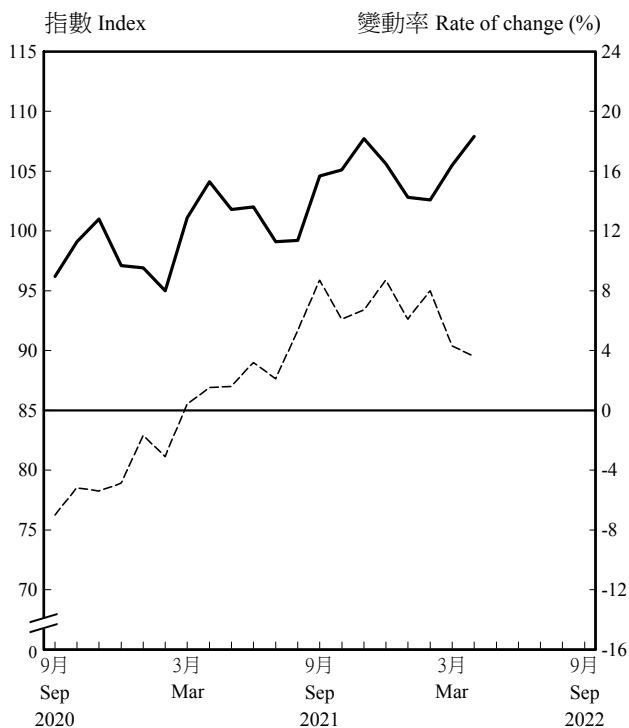

甲類消費物價指數 - 衣履
CPI(A) - Clothing and Footwear

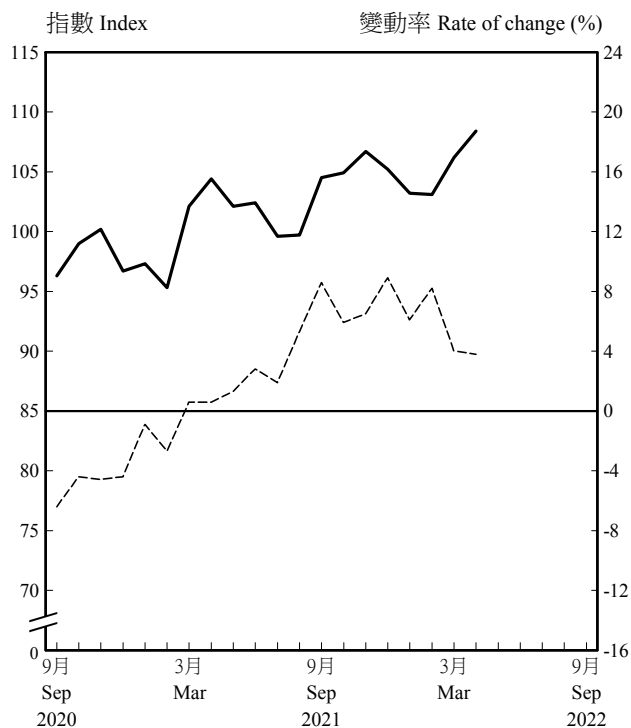

乙類消費物價指數 - 衣履
CPI(B) - Clothing and Footwear

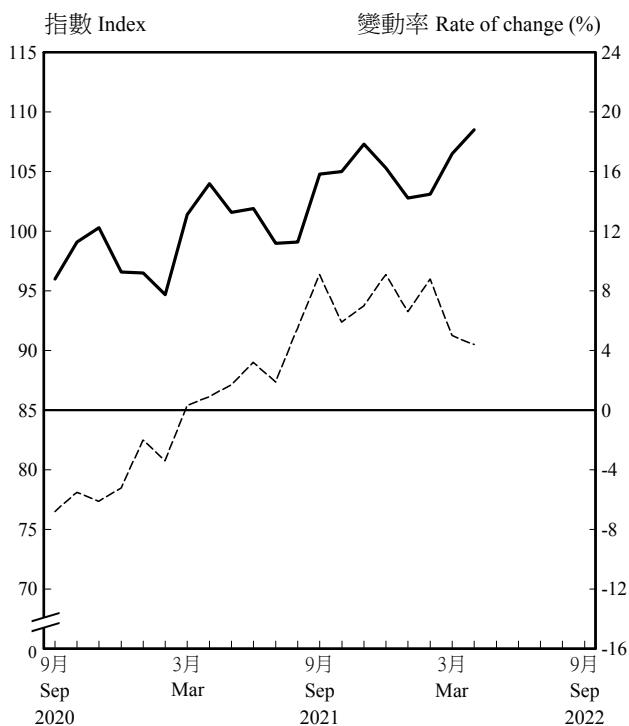

丙類消費物價指數 - 衣履
CPI(C) - Clothing and Footwear

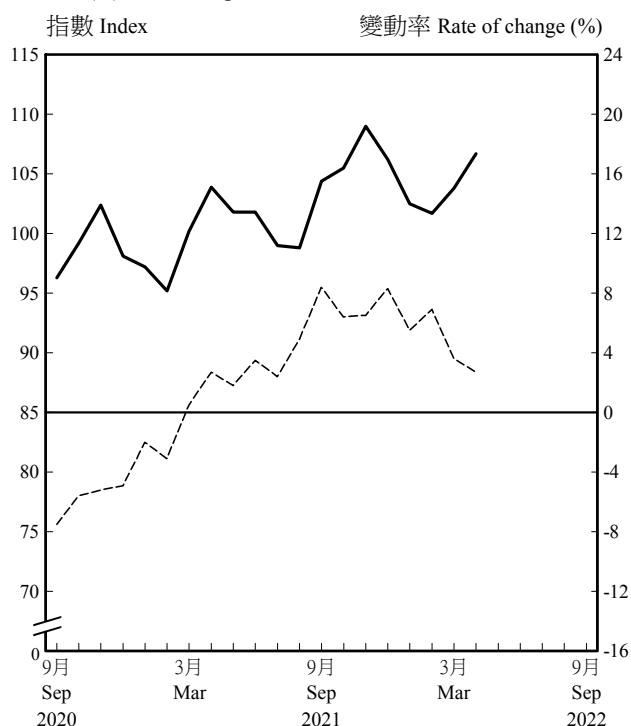

註釋：「衣履」類別的價格波動較大，主要是受到季節性因素影響。

Note: "Clothing and Footwear" section exhibited sharp price movements mainly due to seasonal factors.

圖 3 消費物價指數的商品／服務類別指數
(2019年10月至2020年9月 = 100) (續)

Chart 3 Consumer Price Indices at commodity/service section level
(Oct. 2019 - Sep. 2020 = 100) (Cont'd)



圖 3 消費物價指數的商品／服務類別指數
(2019年10月至2020年9月 = 100) (續)

Chart 3 Consumer Price Indices at commodity/service section level
(Oct. 2019 - Sep. 2020 = 100) (Cont'd)

————— 指數 Index - - - - - 按年變動率 Year-on-year rate of change

綜合消費物價指數 - 雜項物品
Composite CPI - Miscellaneous Goods

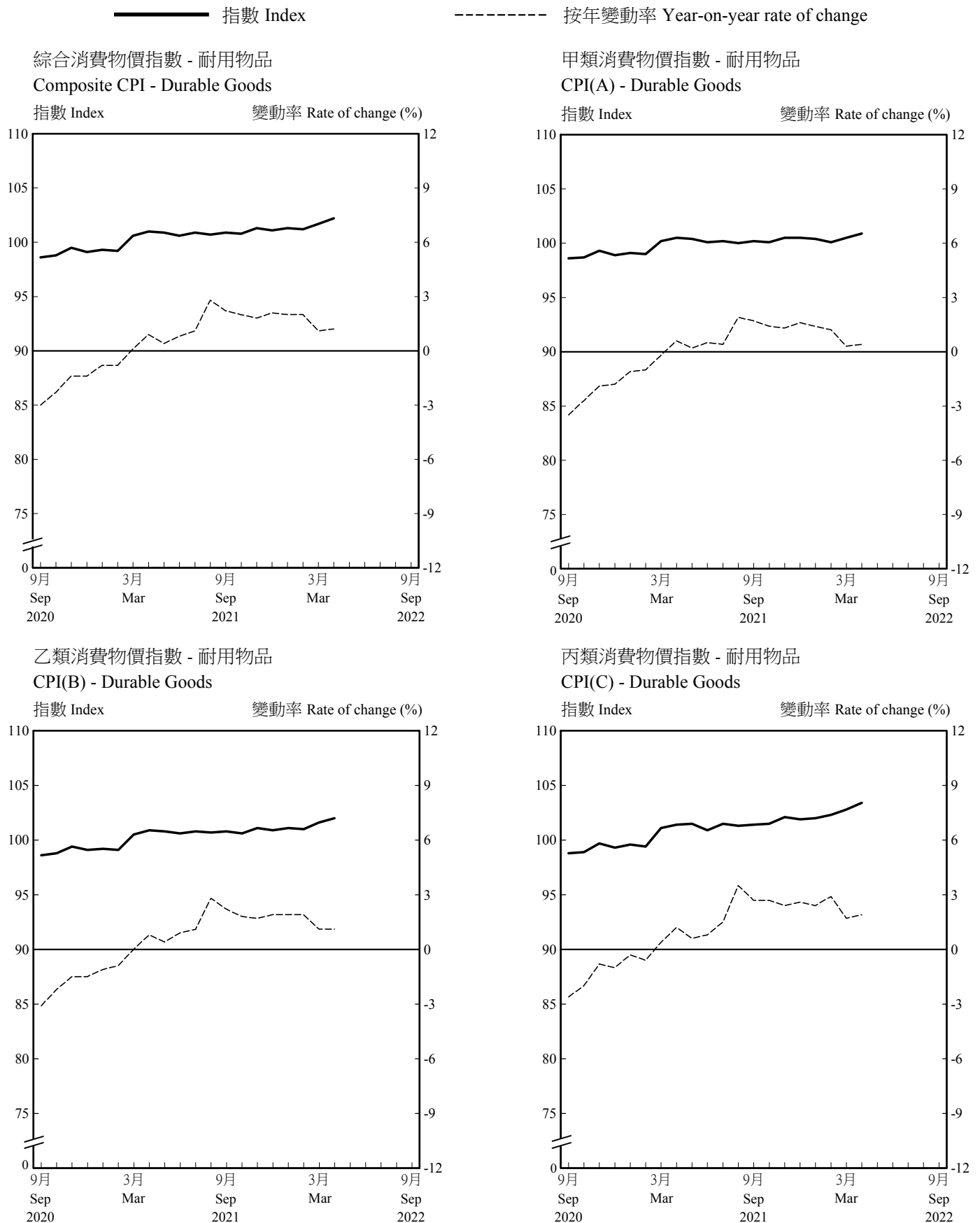
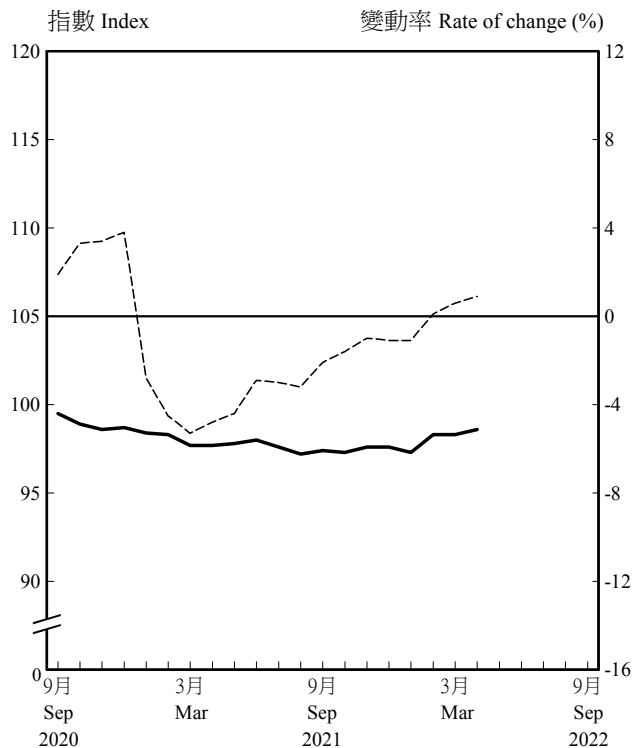

甲類消費物價指數 - 雜項物品
CPI(A) - Miscellaneous Goods

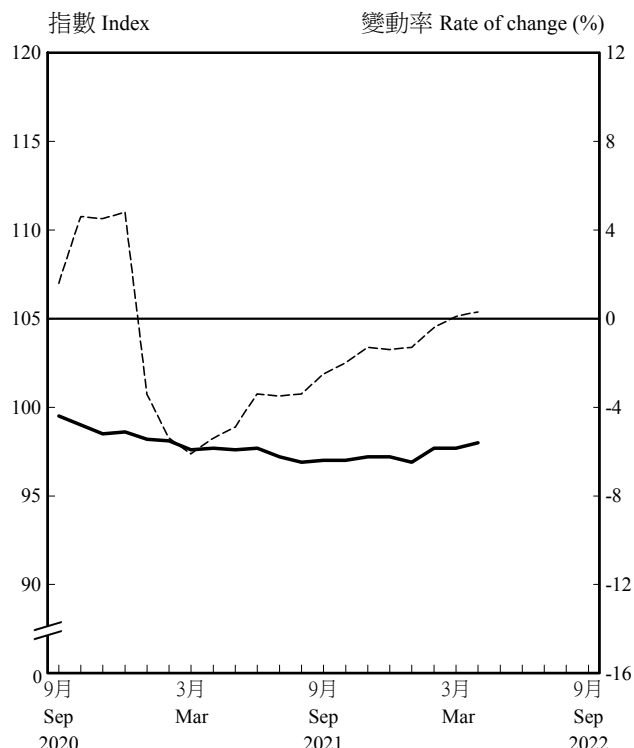

乙類消費物價指數 - 雜項物品
CPI(B) - Miscellaneous Goods

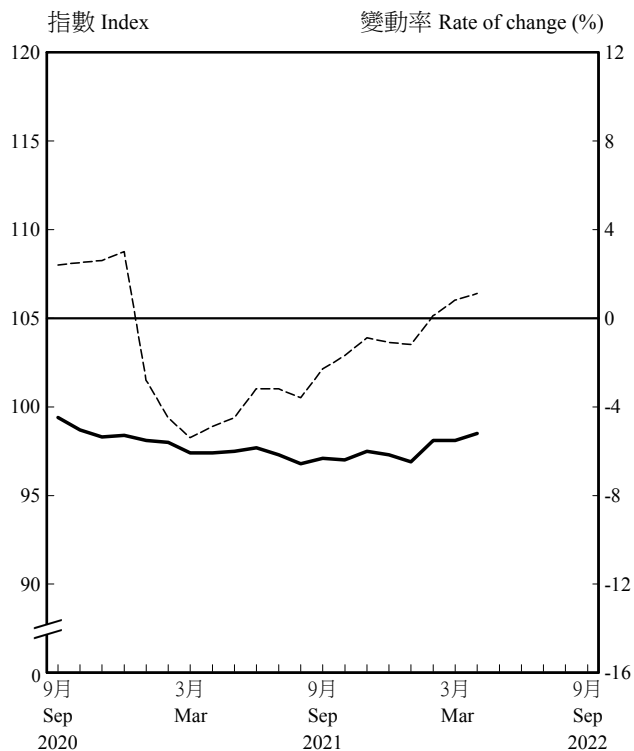

丙類消費物價指數 - 雜項物品
CPI(C) - Miscellaneous Goods



圖 3 消費物價指數的商品／服務類別指數
(2019年10月至2020年9月 = 100) (續)

Chart 3 Consumer Price Indices at commodity/service section level
(Oct. 2019 - Sep. 2020 = 100) (Cont'd)

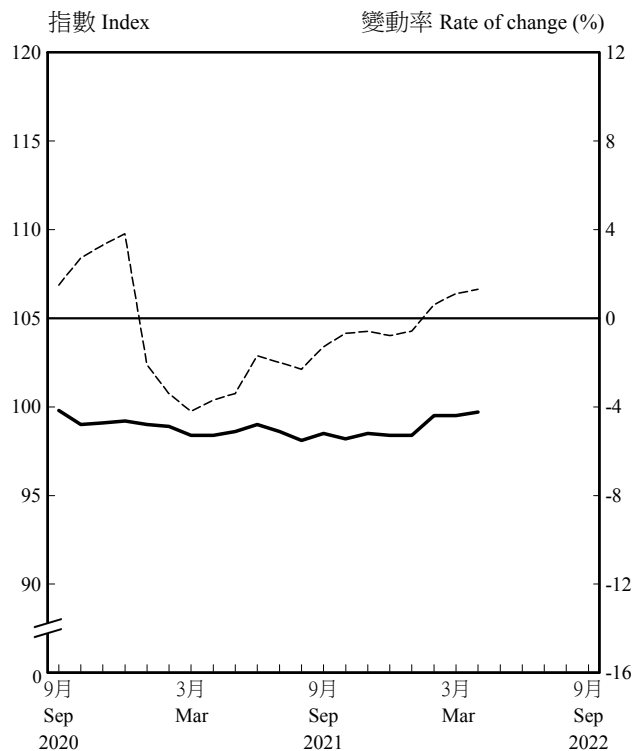

圖 3 消費物價指數的商品／服務類別指數
(2019年10月至2020年9月 = 100) (續)

Chart 3 Consumer Price Indices at commodity/service section level
(Oct. 2019 - Sep. 2020 = 100) (Cont'd)

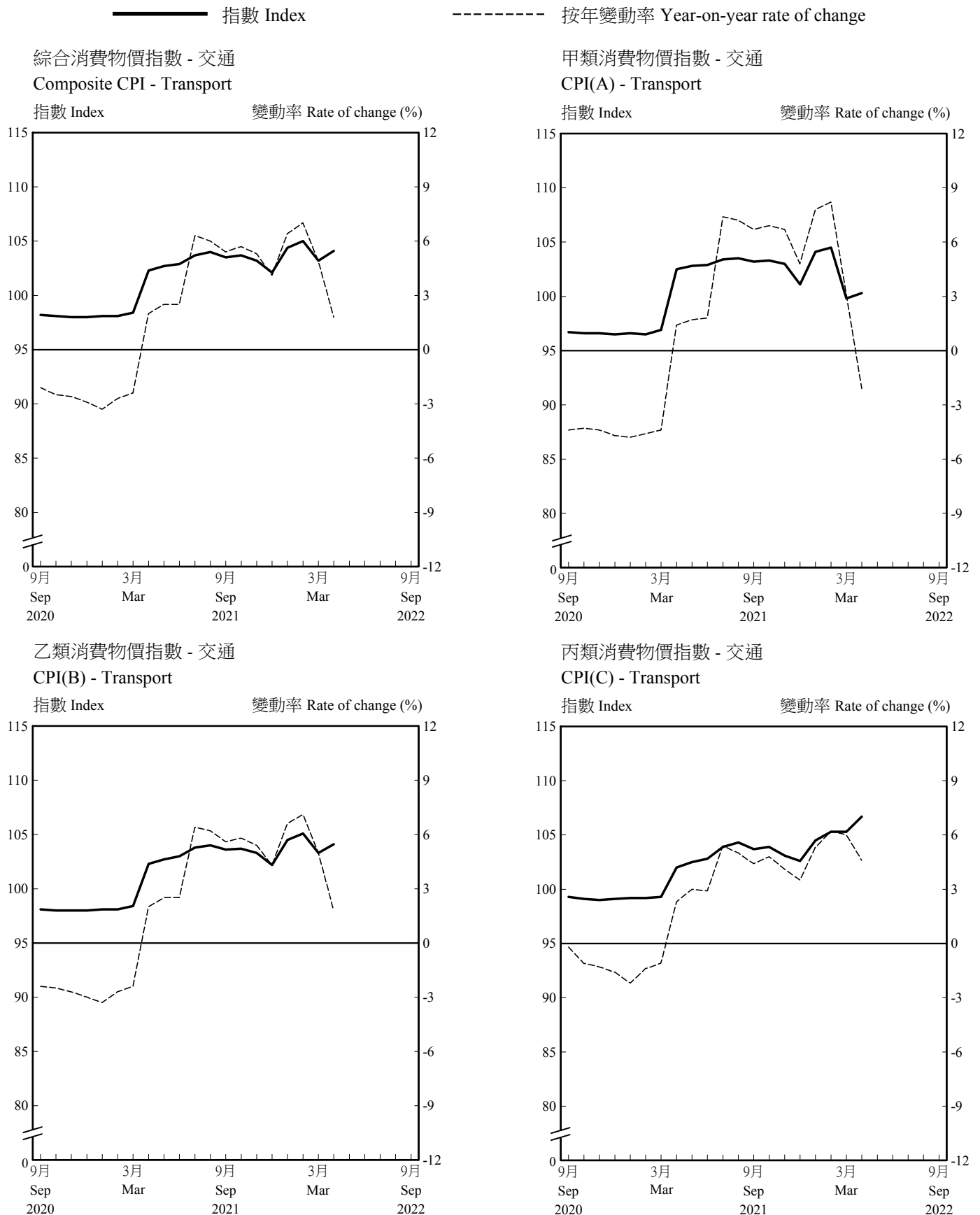
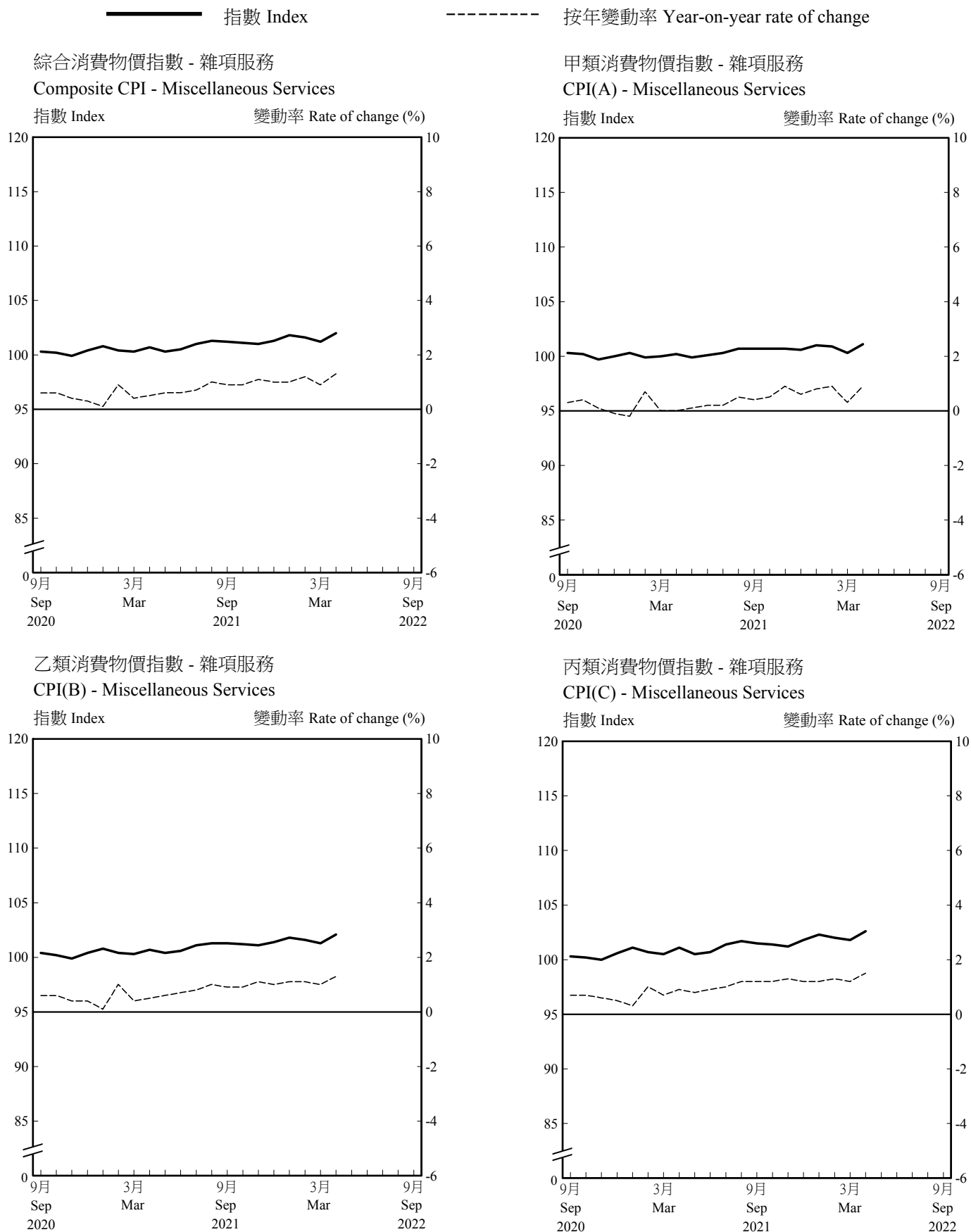

註釋：「雜項服務」的指數受政府寬免考試費所影響。有關的紓困措施已臚列於表S1附件。

Note: The index for "Miscellaneous Services" was affected by the Government's waiver of examination fees, with relevant relief measure shown in Annex to Table S1.

消費物價指數中各商品／服務類別
更新至2021年4月及2022年3月價格水平的開支權數
Expenditure weights of CPIs at commodity/service section level
updated to the price levels in April 2021 and March 2022

1. 綜合消費物價指數

Composite CPI

商品／服務類別	Section of commodity / service	以2019年10月 至2020年9月 價格水平計算的 開支權數 Expenditure weights corresponding to the price level in Oct 2019 - Sep 2020	更新至 2021年4月 價格水平的 開支權數 Expenditure weights updated to the price level in April 2021	更新至 2022年3月 價格水平的 開支權數 Expenditure weights updated to the price level in March 2022
		(%)	(%)	(%)
食品	Food	27.41	27.40	28.32
外出用膳及外賣	Meals out and takeaway food	(17.05)	(16.97)	(17.16)
基本食品	Basic food	(10.36)	(10.43)	(11.16)
住屋	Housing	40.25	39.96	39.38
電力、燃氣及水	Electricity, gas and water	2.82	3.33	3.22
煙酒	Alcoholic drinks and tobacco	0.49	0.48	0.48
衣履	Clothing and footwear	2.42	2.48	2.47
耐用物品	Durable goods	4.00	3.97	3.94
雜項物品	Miscellaneous goods	3.32	3.19	3.16
交通	Transport	6.17	6.20	6.16
雜項服務	Miscellaneous services	13.12	12.99	12.86

2. 甲類消費物價指數

CPI(A)

商品／服務類別	Section of commodity / service	以2019年10月 至2020年9月 價格水平計算的 開支權數 Expenditure weights corresponding to the price level in Oct 2019 - Sep 2020	更新至 2021年4月 價格水平的 開支權數 Expenditure weights updated to the price level in April 2021	更新至 2022年3月 價格水平的 開支權數 Expenditure weights updated to the price level in March 2022
		(%)	(%)	(%)
食品	Food	32.71	32.17	33.37
外出用膳及外賣	Meals out and takeaway food	(18.87)	(18.48)	(18.68)
基本食品	Basic food	(13.84)	(13.69)	(14.69)
住屋	Housing	40.46	40.85	40.29
電力、燃氣及水	Electricity, gas and water	3.85	4.62	4.40
煙酒	Alcoholic drinks and tobacco	0.76	0.74	0.73
衣履	Clothing and footwear	1.78	1.80	1.80
耐用物品	Durable goods	3.29	3.20	3.15
雜項物品	Miscellaneous goods	3.31	3.12	3.08
交通	Transport	4.52	4.48	4.29
雜項服務	Miscellaneous services	9.32	9.03	8.90

消費物價指數中各商品／服務類別
更新至2021年4月及2022年3月價格水平的開支權數
Expenditure weights of CPIs at commodity/service section level
updated to the price levels in April 2021 and March 2022

3. 乙類消費物價指數
CPI(B)

商品／服務類別	Section of commodity / service	以2019年10月 至2020年9月 價格水平計算的 開支權數 Expenditure weights corresponding to the price level in Oct 2019 - Sep 2020	更新至 2021年4月 價格水平的 開支權數 Expenditure weights updated to the price level in April 2021	更新至 2022年3月 價格水平的 開支權數 Expenditure weights updated to the price level in March 2022
		(%)	(%)	(%)
食品	Food	26.76	26.95	27.80
外出用膳及外賣	Meals out and takeaway food	(17.27)	(17.32)	(17.52)
基本食品	Basic food	(9.49)	(9.63)	(10.28)
住屋	Housing	40.77	40.14	39.55
電力、燃氣及水	Electricity, gas and water	2.57	3.01	2.93
煙酒	Alcoholic drinks and tobacco	0.41	0.41	0.40
衣履	Clothing and footwear	2.51	2.59	2.61
耐用物品	Durable goods	3.94	3.94	3.91
雜項物品	Miscellaneous goods	3.48	3.36	3.33
交通	Transport	6.38	6.47	6.44
雜項服務	Miscellaneous services	13.18	13.15	13.03

4. 丙類消費物價指數
CPI(C)

商品／服務類別	Section of commodity / service	以2019年10月 至2020年9月 價格水平計算的 開支權數 Expenditure weights corresponding to the price level in Oct 2019 - Sep 2020	更新至 2021年4月 價格水平的 開支權數 Expenditure weights updated to the price level in April 2021	更新至 2022年3月 價格水平的 開支權數 Expenditure weights updated to the price level in March 2022
		(%)	(%)	(%)
食品	Food	21.89	22.07	22.76
外出用膳及外賣	Meals out and takeaway food	(14.55)	(14.60)	(14.78)
基本食品	Basic food	(7.34)	(7.47)	(7.98)
住屋	Housing	39.24	38.60	38.00
電力、燃氣及水	Electricity, gas and water	1.92	2.18	2.16
煙酒	Alcoholic drinks and tobacco	0.27	0.27	0.26
衣履	Clothing and footwear	3.08	3.18	3.13
耐用物品	Durable goods	4.97	5.00	5.00
雜項物品	Miscellaneous goods	3.10	3.03	3.02
交通	Transport	7.89	7.99	8.12
雜項服務	Miscellaneous services	17.64	17.69	17.55

綜合消費物價指數中各「按目的劃分的個人消費分類」類別指數的時間數列
(2019年10月至2020年9月 = 100)

附錄 2.1
Appendix 2.1

Time series of the Composite CPI at COICOP division level
(Oct. 2019 - Sep. 2020 = 100)

年/月	總指數	食品及不含酒精飲品	煙酒	衣履	住屋、水、電力、燃氣及其他燃料	家具、家居設備及家居日常維修保養	醫療衛生	交通	資訊及通訊	娛樂、體育及文化	教育服務	食肆及住宿服務	保險及金融服務	個人護理、社會保護及雜項物品和服務
Year/month	All items	Food and non-alcoholic beverages	Alcoholic beverages and tobacco	Clothing and footwear	Housing, water, electricity, gas and other fuels	Furnishings, household equipment and routine household maintenance	Health	Transport	Information and communication	Recreation, sport and culture	Education services	Restaurants and accommodation services	Insurance and financial services	Personal care, social protection and miscellaneous goods and services
權數	100.00	10.41	0.49	2.43	42.94	3.83	2.72	6.11	3.91	2.50	3.50	17.17	1.20	2.79
2018	96.8	85.2	98.5	105.8	98.2	96.5	94.7	98.3	110.5	97.9	95.4	97.2	100.4	97.4
2019	99.6	93.5	99.7	103.8	101.1	98.7	96.9	100.4	102.2	100.5	97.9	99.4	100.4	99.1
2020	99.9	100.8	100.2	98.7	99.6	100.0	101.3	99.3	99.4	99.8	100.3	100.1	100.2	100.2
2021	101.4	102.2	100.3	101.9	101.5	99.9	98.5	101.9	98.3	100.8	101.8	102.0	101.5	102.6
2020														
4月 Apr	101.0	101.5	101.0	102.6	101.2	99.9	103.4	100.3	100.4	100.7	99.9	100.6	100.0	100.3
5月 May	100.7	100.6	100.5	100.2	101.1	100.0	102.6	100.1	100.0	98.5	99.9	100.5	100.3	101.0
6月 Jun	100.6	100.2	100.0	98.9	101.1	100.0	101.5	100.4	99.8	99.0	99.9	100.5	100.3	100.2
7月 Jul	97.7	100.3	100.3	97.2	95.6	100.4	101.1	97.5	99.5	100.7	100.0	98.4	100.3	100.1
8月 Aug	99.9	100.8	100.5	94.2	100.8	100.0	100.4	98.0	98.8	101.1	100.0	98.4	100.3	99.5
9月 Sep	97.8	100.4	100.7	96.2	95.4	99.9	99.7	98.1	99.1	99.1	101.1	100.0	100.3	100.2
10月 Oct	100.2	100.7	99.5	99.1	100.7	99.8	99.4	98.0	99.2	98.4	101.1	100.4	100.4	100.0
11月 Nov	100.3	100.4	100.9	101.0	100.8	99.9	99.3	97.9	98.3	98.0	101.1	100.7	100.7	100.7
12月 Dec	99.8	100.3	100.0	97.1	99.9	100.0	99.2	97.9	97.9	100.5	101.3	99.9	100.7	100.6
2021														
1月 Jan	101.1	101.5	101.0	96.9	102.6	99.8	99.5	98.0	98.0	102.3	101.3	99.9	100.6	100.7
2月 Feb	101.4	104.7	99.5	95.0	102.5	100.1	99.2	98.1	97.7	99.5	101.3	100.8	101.2	101.0
3月 Mar	101.5	103.3	100.6	101.1	102.4	99.6	98.6	98.3	98.7	99.3	101.3	101.2	101.2	102.0
4月 Apr	101.8	102.4	100.5	104.1	102.3	99.8	98.7	102.3	98.8	101.5	101.4	101.2	101.2	102.2
5月 May	101.6	101.6	100.3	101.8	102.4	99.7	98.3	102.7	98.5	99.4	101.4	101.5	101.0	102.7
6月 Jun	101.3	101.3	100.3	102.0	101.4	99.7	98.3	103.0	98.7	100.0	101.5	101.7	101.0	102.5
7月 Jul	101.4	101.4	99.9	99.2	101.3	99.7	97.9	103.8	98.4	102.3	101.5	102.1	101.0	103.4
8月 Aug	101.5	101.3	100.4	99.2	101.3	99.8	98.1	104.0	98.4	102.5	101.7	102.5	101.3	103.2
9月 Sep	99.2	101.7	100.1	104.5	95.5	100.2	98.2	103.6	98.5	100.9	102.5	102.8	101.3	103.0
10月 Oct	102.0	102.4	100.3	105.1	101.8	99.9	98.2	103.7	98.4	100.2	102.6	103.0	101.2	103.4
11月 Nov	102.2	102.2	100.3	107.7	102.1	100.3	98.3	103.0	98.4	99.9	102.5	103.2	103.2	103.6
12月 Dec	102.2	102.2	100.5	105.6	102.1	100.3	98.2	101.8	97.5	102.3	102.5	103.6	103.2	103.9
2022														
1月 Jan	102.3	103.1	100.8	102.8	102.0	100.4	98.0	104.2	97.7	104.4	102.5	103.6	103.2	103.9
2月 Feb	103.1	109.4	100.7	102.6	102.0	100.7	98.3	105.1	97.4	101.7	102.6	103.9	103.7	104.8
3月 Mar	103.3	111.2	100.6	105.5	102.1	101.2	98.5	103.2	96.5	101.5	102.3	104.0	103.7	104.8
4月 Apr	103.1	107.8	102.2	107.9	101.7	101.4	98.8	104.2	97.2	104.1	102.3	104.6	103.7	105.5

註釋： (1) 2019年10月起的消費物價指數是根據2019/20年住戶開支統計調查所得的開支權數編製。較早的指數則是根據舊的開支權數而經過按比例換算與新基期的指數拼接。

The CPIs from October 2019 onwards are compiled based on expenditure weights obtained from the 2019/20 Household Expenditure Survey. The CPIs for earlier periods are compiled based on old weights and have been re-scaled to the new base period for linking with the new index series.

(2) 政府統計處現正採用最新的「2018年按目的劃分的個人消費分類」，以取代舊有的分類。
The new COICOP 2018 is being adopted to replace the previous COICOP.

甲類消費物價指數中各「按目的劃分的個人消費分類」類別指數的時間數列
(2019年10月至2020年9月 = 100)

附錄 2.2
Appendix 2.2

Time series of the CPI(A) at COICOP division level
(Oct. 2019 - Sep. 2020 = 100)

年/月	總指數	食品及 不含酒精 飲品	煙酒	衣履	住屋、水、 電力、燃氣 及其他燃料	家具、家居 設備及家居 日常維修 保養	醫療 衛生	交通	資訊 及通訊	娛樂、 體育 及文化	教育 服務	食肆及 住宿服務	保險及 金融服務	個人護理、 社會保護及 雜項物品和 服務
Year/ month	All items	Food and non- alcoholic beverages	Alcoholic beverages and tobacco	Clothing and footwear	Housing, water, electricity, gas and other fuels	Furnishings, household equipment and routine household maintenance	Health	Transport	Informati- on and communi- cation	Recreation, sport and culture	Education services	Restaurants and accommod- ation services	Insurance and financial services	Personal care, social protection and miscellaneous goods and services
權數 Weight	100.00	13.89	0.76	1.79	44.21	2.44	2.29	4.51	4.32	1.49	2.33	18.93	0.83	2.22
2018	97.2	83.8	98.2	105.5	101.3	97.4	94.7	99.0	110.0	98.3	96.4	97.0	100.1	97.7
2019	100.5	92.9	99.7	103.4	104.3	99.1	96.3	101.0	102.0	100.9	98.7	99.2	100.3	99.2
2020	99.8	100.8	100.2	98.9	99.4	100.0	101.8	98.8	99.4	99.8	100.3	100.2	100.2	100.1
2021	102.7	102.0	100.6	102.0	104.4	99.9	97.5	101.3	98.1	100.7	101.5	102.0	101.6	101.6
2020														
4月 Apr	101.8	101.5	100.8	103.7	102.9	99.9	104.6	101.1	100.3	100.7	99.9	100.5	100.1	100.2
5月 May	101.5	100.4	100.5	100.8	102.7	100.0	103.5	101.0	100.0	99.0	100.0	100.5	100.3	100.6
6月 Jun	101.4	100.1	100.4	99.6	102.8	100.1	101.8	101.1	99.7	99.2	99.9	100.6	100.3	100.0
7月 Jul	94.8	100.2	100.4	97.8	89.1	100.5	101.4	96.2	99.5	100.0	100.0	98.8	100.3	100.1
8月 Aug	100.7	100.6	100.1	94.7	102.6	99.9	100.5	96.5	98.9	100.5	100.1	98.8	100.4	99.6
9月 Sep	94.9	100.3	100.5	96.3	88.8	99.9	99.7	96.6	99.3	99.3	100.9	100.2	100.4	100.0
10月 Oct	101.3	100.7	100.2	99.0	103.0	99.8	99.1	96.6	99.3	98.7	100.9	100.5	100.4	99.9
11月 Nov	101.4	100.4	100.5	100.2	103.4	99.9	99.1	96.5	98.2	98.5	100.9	100.7	100.6	100.3
12月 Dec	100.6	100.3	100.2	96.7	102.0	99.9	98.9	96.4	97.7	100.5	101.1	100.0	100.6	100.3
2021														
1月 Jan	102.8	101.5	100.5	97.3	106.3	99.7	99.0	96.5	97.9	101.8	101.1	100.1	100.6	100.1
2月 Feb	103.3	104.7	100.1	95.4	106.2	99.7	98.6	96.5	97.6	99.5	101.1	101.0	101.5	100.6
3月 Mar	103.2	103.2	100.5	102.1	106.2	99.7	97.8	96.8	98.5	99.3	101.1	101.3	101.5	101.1
4月 Apr	103.5	102.4	100.7	104.4	106.2	99.8	97.9	102.5	98.5	100.7	101.1	101.3	101.5	101.5
5月 May	103.4	101.3	100.6	102.1	106.4	99.8	97.5	102.8	98.2	99.5	101.1	101.5	101.3	101.6
6月 Jun	102.8	101.1	100.6	102.4	104.9	99.8	97.4	103.0	98.3	99.9	101.3	101.8	101.3	101.6
7月 Jul	102.8	101.2	100.6	99.6	104.8	99.8	96.9	103.4	98.1	101.3	101.3	102.1	101.3	102.1
8月 Aug	102.9	101.0	100.6	99.7	104.9	99.8	97.1	103.5	98.1	101.5	101.5	102.5	101.5	101.8
9月 Sep	96.4	101.4	100.6	104.5	89.8	100.3	97.0	103.2	98.3	100.9	102.2	102.8	101.5	101.6
10月 Oct	103.4	102.3	100.6	104.9	105.2	99.8	97.1	103.3	98.2	100.6	102.2	102.9	101.4	102.1
11月 Nov	103.7	102.1	100.8	106.7	105.9	100.4	97.1	103.0	98.1	100.7	102.2	103.1	102.6	102.1
12月 Dec	103.7	101.8	101.0	105.2	106.0	100.5	97.0	101.0	97.1	102.3	102.2	103.4	102.6	102.5
2022														
1月 Jan	103.9	102.6	101.3	103.2	105.8	100.5	96.8	104.1	97.3	104.0	102.2	103.5	102.6	102.5
2月 Feb	104.9	109.6	101.1	103.1	105.9	100.8	97.2	104.5	97.1	101.7	102.3	103.9	103.9	103.1
3月 Mar	105.1	111.5	100.9	106.2	106.0	101.4	97.2	99.8	95.9	101.7	102.0	104.0	103.9	103.0
4月 Apr	104.6	107.6	102.8	108.4	105.5	101.8	97.5	100.4	96.8	103.5	102.0	104.6	103.9	103.7

註釋： (1) 2019年10月起的消費物價指數是根據2019/20年住戶開支統計調查所得的開支權數編製。較早的指數則是根據舊的開支權數而經過按比例換算與新基期的指數拼接。

Notes: The CPIs from October 2019 onwards are compiled based on expenditure weights obtained from the 2019/20 Household Expenditure Survey. The CPIs for earlier periods are compiled based on old weights and have been re-scaled to the new base period for linking with the new index series.

(2) 政府統計處現正採用最新的「2018年按目的劃分的個人消費分類」，以取代舊有的分類。
The new COICOP 2018 is being adopted to replace the previous COICOP.

乙類消費物價指數中各「按目的劃分的個人消費分類」類別指數的時間數列
(2019年10月至2020年9月 = 100)

附錄 2.3
Appendix 2.3

Time series of the CPI(B) at COICOP division level
(Oct. 2019 - Sep. 2020 = 100)

年/月	總指數	食品及不含酒精飲品	煙酒	衣履	住屋、水、電力、燃氣及其他燃料	家具、家居設備及家居日常維修保養	醫療衛生	交通	資訊及通訊	娛樂、體育及文化	教育服務	食肆及住宿服務	保險及金融服務	個人護理、社會保護及雜項物品和服務
Year/month	All items	Food and non-alcoholic beverages	Alcoholic beverages and tobacco	Clothing and footwear	Housing, water, electricity, gas and other fuels	Furnishings, household equipment and routine household maintenance	Health	Transport	Information and communication	Recreation, sport and culture	Education services	Restaurants and accommodation services	Insurance and financial services	Personal care, social protection and miscellaneous goods and services
權數	100.00	9.56	0.41	2.52	43.20	4.03	2.54	6.36	3.96	2.37	3.58	17.39	1.26	2.83
Weight														
2018	96.6	85.4	98.8	105.5	97.1	96.5	94.6	98.5	110.7	98.2	95.4	97.3	100.4	97.2
2019	99.2	93.5	99.8	103.8	99.9	98.7	96.9	100.6	102.3	100.5	97.9	99.4	100.5	99.0
2020	99.8	100.8	100.3	98.5	99.6	100.1	101.3	99.3	99.4	99.9	100.4	100.1	100.2	100.1
2021	100.8	102.1	100.2	101.7	100.1	99.8	98.4	101.9	98.4	100.7	101.8	102.0	101.5	102.3
2020														
4月 Apr	100.6	101.5	101.2	103.0	100.4	99.9	103.3	100.4	100.4	100.8	99.9	100.6	100.0	100.2
5月 May	100.3	100.7	100.6	99.9	100.3	100.0	102.5	100.1	100.0	98.7	99.9	100.5	100.3	100.8
6月 Jun	100.3	100.3	99.8	98.8	100.3	100.1	101.4	100.4	99.8	99.2	99.9	100.5	100.3	100.2
7月 Jul	98.9	100.4	100.2	97.1	98.5	100.5	101.0	97.4	99.5	100.9	100.0	98.4	100.3	100.0
8月 Aug	99.5	100.8	100.8	93.9	99.9	100.0	100.5	97.9	98.7	101.2	100.1	98.4	100.3	99.5
9月 Sep	99.0	100.3	100.8	96.0	98.2	99.9	99.7	98.0	99.1	99.3	101.1	100.0	100.3	100.1
10月 Oct	99.7	100.6	99.1	99.1	99.6	99.8	99.4	97.9	99.2	98.4	101.1	100.4	100.4	99.9
11月 Nov	99.7	100.3	101.3	100.3	99.5	99.9	99.5	97.8	98.4	98.1	101.1	100.6	100.7	100.3
12月 Dec	99.2	100.3	99.8	96.6	98.8	99.9	99.3	97.8	98.0	100.5	101.4	99.9	100.7	100.3
2021														
1月 Jan	100.3	101.4	101.4	96.5	101.0	99.7	99.6	97.9	98.1	102.2	101.3	99.9	100.7	100.2
2月 Feb	100.7	104.6	99.3	94.7	100.9	100.1	99.3	98.1	97.8	99.3	101.3	100.8	101.2	100.6
3月 Mar	100.7	103.3	100.7	101.4	100.7	99.5	98.5	98.3	98.7	99.1	101.3	101.2	101.2	101.6
4月 Apr	101.0	102.4	100.3	104.0	100.5	99.6	98.6	102.3	98.8	101.3	101.4	101.2	101.2	101.9
5月 May	100.8	101.6	100.1	101.6	100.5	99.5	98.1	102.7	98.6	99.3	101.4	101.5	101.0	102.4
6月 Jun	100.6	101.3	100.3	101.9	99.7	99.5	98.2	103.0	98.8	100.0	101.5	101.7	101.0	102.4
7月 Jul	100.6	101.4	99.6	99.0	99.6	99.5	97.9	103.8	98.5	102.3	101.5	102.1	101.0	103.1
8月 Aug	100.7	101.2	100.4	99.1	99.6	99.6	98.1	104.0	98.5	102.3	101.7	102.5	101.3	102.9
9月 Sep	100.2	101.6	99.9	104.8	98.0	100.0	98.2	103.6	98.6	100.8	102.4	102.8	101.3	102.6
10月 Oct	101.3	102.4	100.2	105.0	100.3	99.7	98.2	103.7	98.5	100.0	102.5	102.9	101.2	102.9
11月 Nov	101.4	102.2	100.1	107.3	100.3	100.2	98.3	103.1	98.5	99.7	102.4	103.2	103.3	103.1
12月 Dec	101.4	102.3	100.2	105.3	100.4	100.1	98.1	101.9	97.6	102.1	102.4	103.6	103.3	103.6
2022														
1月 Jan	101.6	103.2	100.4	102.8	100.3	100.2	97.9	104.3	97.8	104.1	102.4	103.6	103.3	103.6
2月 Feb	102.3	109.1	100.4	103.1	100.3	100.6	98.2	105.1	97.5	101.4	102.5	103.8	103.8	104.7
3月 Mar	102.4	110.8	100.5	106.5	100.4	101.1	98.5	103.4	96.6	101.3	102.2	104.0	103.8	104.7
4月 Apr	102.3	107.7	101.8	108.5	99.9	101.4	98.7	104.2	97.3	103.8	102.2	104.6	103.8	105.5

註釋：(1) 2019年10月起的消費物價指數是根據2019/20年住戶開支統計調查所得的開支權數編製。較早的指數則是根據舊的開支權數而經過按比例換算與新基期的指數拼接。

The CPIs from October 2019 onwards are compiled based on expenditure weights obtained from the 2019/20 Household Expenditure Survey. The CPIs for earlier periods are compiled based on old weights and have been re-scaled to the new base period for linking with the new index series.

(2) 政府統計處現正採用最新的「2018年按目的劃分的個人消費分類」，以取代舊有的分類。

The new COICOP 2018 is being adopted to replace the previous COICOP.

丙類消費物價指數中各「按目的劃分的個人消費分類」類別指數的時間數列
(2019年10月至2020年9月 = 100)

附錄 2.4
Appendix 2.4

Time series of the CPI(C) at COICOP division level
(Oct. 2019 - Sep. 2020 = 100)

年/月	總指數	食品及 不含酒精 飲品	煙酒	衣履	住屋、水、 電力、燃氣 及其他燃料	家具、家居 設備及家居 日常維修 保養	醫療 衛生	交通	資訊 及通訊	娛樂、 體育 及文化	教育 服務	食肆及 住宿服務	保險及 金融服務	個人護理、 社會保護及 雜項物品和 服務
Year/ month	All items	Food and non- alcoholic beverages	Alcoholic beverages and tobacco	Clothing and footwear	Housing, water, electricity, gas and other fuels	Furnishings, household equipment and routine household maintenance	Health	Transport	Informati- on and communi- cation	Recreation, sport and culture	Education services	Restaurants and accommod- ation services	Insurance and financial services	Personal care, social protection and miscellaneous goods and services
權 數	100.00	7.37	0.27	3.09	40.99	5.26	3.47	7.72	3.38	3.93	4.79	14.74	1.56	3.43
Weight														
2018	96.7	87.9	98.9	106.4	96.5	96.1	94.7	97.6	111.0	97.3	94.7	97.5	100.6	97.5
2019	99.1	94.7	99.9	104.2	99.2	98.5	97.5	99.9	102.5	100.3	97.3	99.7	100.5	99.2
2020	99.9	100.8	100.3	98.6	99.7	100.1	101.0	99.6	99.4	99.8	100.4	100.0	100.2	100.4
2021	100.8	102.5	99.6	101.9	99.7	100.0	99.2	102.2	98.6	101.0	102.0	101.9	101.3	103.8
2020														
4月 Apr	100.4	101.6	101.6	101.2	100.1	99.9	102.4	99.7	100.4	100.6	99.9	100.7	99.9	100.4
5月 May	100.2	100.8	100.7	100.0	100.0	100.0	102.0	99.4	100.1	98.1	99.9	100.5	100.3	101.5
6月 Jun	100.0	100.4	99.2	98.4	100.0	99.9	101.3	99.9	99.8	98.7	99.9	100.5	100.3	100.5
7月 Jul	99.5	100.4	100.0	96.7	99.9	100.4	101.1	98.5	99.6	100.8	100.0	97.9	100.3	100.2
8月 Aug	99.4	101.0	101.1	94.2	99.7	100.0	100.2	99.2	98.7	101.2	100.0	97.9	100.3	99.4
9月 Sep	99.7	100.5	101.3	96.3	99.6	100.0	99.8	99.3	98.9	99.0	101.2	99.7	100.3	100.5
10月 Oct	99.7	100.7	98.2	99.2	99.5	99.9	99.5	99.0	99.1	98.2	101.2	100.3	100.3	100.3
11月 Nov	99.8	100.5	101.7	102.3	99.3	100.0	99.4	98.9	98.4	97.9	101.2	100.5	100.7	101.5
12月 Dec	99.5	100.4	99.5	98.1	98.9	100.1	99.4	99.0	97.9	100.6	101.5	99.8	100.7	101.3
2021														
1月 Jan	100.2	101.6	102.0	97.2	100.2	99.9	99.7	99.1	98.1	102.7	101.5	99.7	100.6	101.7
2月 Feb	100.3	104.7	98.4	95.2	100.1	100.3	99.6	99.2	97.7	99.7	101.5	100.6	100.9	101.8
3月 Mar	100.5	103.6	100.8	100.2	100.0	99.8	99.2	99.4	99.0	99.4	101.4	101.1	100.9	103.0
4月 Apr	100.8	102.6	99.9	103.9	99.8	99.9	99.4	102.1	99.1	102.0	101.5	101.1	100.9	103.2
5月 May	100.6	102.1	99.4	101.8	99.8	99.9	99.0	102.6	98.9	99.5	101.5	101.4	100.7	103.7
6月 Jun	100.5	101.7	99.4	101.8	99.3	99.9	99.0	103.0	99.0	100.1	101.6	101.7	100.7	103.4
7月 Jul	100.7	101.8	98.4	99.0	99.2	99.9	98.8	104.1	98.8	102.8	101.6	102.1	100.8	104.6
8月 Aug	100.8	101.8	99.6	98.8	99.2	99.9	98.9	104.4	98.7	103.0	101.8	102.5	101.1	104.6
9月 Sep	101.0	102.3	98.8	104.4	99.2	100.2	99.1	103.8	98.7	101.0	102.8	102.8	101.1	104.5
10月 Oct	101.3	102.8	99.3	105.5	99.7	100.0	99.1	104.0	98.6	100.2	102.8	103.0	101.1	105.0
11月 Nov	101.3	102.6	99.1	109.0	99.7	100.3	99.2	102.8	98.6	99.7	102.8	103.3	103.4	105.1
12月 Dec	101.4	102.8	99.5	106.2	99.7	100.4	99.2	102.3	97.9	102.4	102.8	103.9	103.4	105.2
2022														
1月 Jan	101.6	103.8	99.8	102.5	99.7	100.5	98.9	104.2	98.1	104.8	102.8	103.7	103.4	105.4
2月 Feb	102.0	109.2	99.9	101.7	99.7	100.7	99.4	105.4	97.9	102.0	102.9	103.9	103.5	106.2
3月 Mar	102.3	111.0	99.8	103.8	99.7	101.1	99.5	105.4	97.1	101.8	102.6	104.1	103.5	106.2
4月 Apr	102.4	108.2	100.9	106.7	99.4	101.3	100.0	106.9	97.7	104.6	102.6	104.7	103.5	106.9

註釋： (1) 2019年10月起的消費物價指數是根據2019/20年住戶開支統計調查所得的開支權數編製。較早的指數則是根據舊的開支權數而經過按比例換算與新基期的指數拼接。

Notes: The CPIs from October 2019 onwards are compiled based on expenditure weights obtained from the 2019/20 Household Expenditure Survey. The CPIs for earlier periods are compiled based on old weights and have been re-scaled to the new base period for linking with the new index series.

(2) 政府統計處現正採用最新的「2018年按目的劃分的個人消費分類」，以取代舊有的分類。
The new COICOP 2018 is being adopted to replace the previous COICOP.

綜合消費物價指數中各「按目的劃分的個人消費分類」類別指數
按年變動率的時間數列

附錄 3.1
Appendix 3.1

Time series of year-on-year rates of change in the Composite CPI
at COICOP division level

年/月	總指數	食品及 不含酒精 飲品	煙酒	衣履	住屋、水、 電力、燃氣 及其他燃料	家具、家居 設備及家居 日常維修 保養	醫療 衛生	交通	資訊 及通訊	娛樂、 體育 及文化	教育 服務	食肆及 住宿服務	保險及 金融服務	個人護理、 社會保護及 雜項物品和 服務
Year/ month	All items	Food and non- alcoholic beverages	Alcoholic beverages and tobacco	Clothing and footwear	Housing, water, electricity, gas and other fuels	Furnishings, household equipment and routine household maintenance	Health	Transport	Informati- on and communi- cation	Recreation, sport and culture	Education services	Restaurants and accommod- ation services	Insurance and financial services	Personal care, social protection and miscellaneous goods and services
權數	100.00	10.41	0.49	2.43	42.94	3.83	2.72	6.11	3.91	2.50	3.50	17.17	1.20	2.79
Weight														
2018	2.4	4.3	1.3	1.6	2.7	2.5	3.9	1.6	-5.5	4.0	-2.3	2.8	0.4	1.8
2019	2.9	9.9	1.2	-1.7	2.9	2.2	3.6	2.1	-7.4	2.9	2.7	2.2	-0.0*	1.7
2020	0.3	7.7	0.5	-5.2	-1.5	1.4	3.3	-1.0	-2.8	-0.8	2.5	0.8	-0.2	1.1
2021	1.6	1.4	0.1	3.2	1.9	-0.1	-2.8	2.6	-1.1	1.0	1.5	1.8	1.3	2.4
2020														
4月Apr	1.9	14.0	0.7	-4.3	0.5	1.4	2.8	0.1	-2.6	-1.2	3.1	1.5	-0.3	1.2
5月May	1.5	11.0	0.0*	-5.4	0.3	1.7	2.4	0.6	-2.0	-1.9	3.1	1.4	-0.5	1.7
6月Jun	0.7	4.9	0.1	-5.2	0.1	1.8	2.7	-0.0*	-2.7	-1.8	3.0	1.4	-0.5	0.6
7月Jul	-2.3	3.9	0.3	-4.6	-5.6	2.6	2.3	-3.7	-3.2	-2.0	2.9	-1.1	-0.6	0.6
8月Aug	-0.4	3.5	1.4	-7.5	-0.6	2.4	2.3	-2.5	-3.1	-2.0	2.9	-1.3	-0.2	0.7
9月Sep	-2.2	3.1	1.8	-6.9	-6.3	2.4	2.0	-2.2	-1.9	-1.9	1.4	0.6	-0.2	0.6
10月Oct	-0.4	3.6	0.1	-5.2	-1.5	-0.1	5.4	-2.6	-1.8	-0.4	1.3	0.6	-0.4	-0.0*
11月Nov	-0.3	3.4	1.4	-5.4	-1.5	0.2	5.7	-2.8	-2.5	-0.8	1.3	0.8	1.3	0.9
12月Dec	-1.0	2.6	1.5	-4.9	-2.4	0.3	5.5	-3.1	-2.8	-1.1	1.4	-0.0*	1.3	1.4
2021														
1月Jan	2.6	1.0	2.5	-1.7	7.2	-0.5	-2.4	-3.5	-2.5	-0.6	1.4	-0.6	1.4	1.2
2月Feb	0.5	1.9	-1.0	-3.1	1.4	0.0*	-4.1	-2.8	-1.0	-0.2	1.4	0.1	1.3	1.0
3月Mar	0.6	2.4	0.3	0.4	1.2	-0.4	-5.2	-2.5	-2.0	0.0*	1.4	0.6	1.3	1.9
4月Apr	0.8	0.9	-0.6	1.5	1.1	-0.1	-4.6	1.9	-1.6	0.8	1.5	0.7	1.2	2.0
5月May	1.0	1.0	-0.3	1.6	1.3	-0.3	-4.2	2.6	-1.5	0.9	1.4	1.0	0.7	1.6
6月Jun	0.7	1.1	0.3	3.2	0.3	-0.3	-3.1	2.6	-1.1	1.0	1.6	1.2	0.7	2.3
7月Jul	3.7	1.1	-0.4	2.1	5.9	-0.7	-3.2	6.5	-1.1	1.6	1.4	3.7	0.7	3.3
8月Aug	1.6	0.5	-0.1	5.3	0.5	-0.2	-2.2	6.2	-0.4	1.4	1.7	4.1	0.9	3.7
9月Sep	1.4	1.3	-0.6	8.7	0.1	0.2	-1.6	5.6	-0.6	1.7	1.5	2.8	0.9	2.8
10月Oct	1.7	1.7	0.7	6.1	1.1	0.0*	-1.1	5.9	-0.8	1.8	1.5	2.5	0.9	3.4
11月Nov	1.8	1.9	-0.6	6.7	1.3	0.3	-1.1	5.2	0.1	1.9	1.4	2.5	2.5	2.8
12月Dec	2.4	1.9	0.6	8.7	2.2	0.3	-1.0	4.0	-0.4	1.7	1.1	3.7	2.5	3.2
2022														
1月Jan	1.2	1.6	-0.2	6.1	-0.6	0.6	-1.5	6.4	-0.3	2.1	1.2	3.6	2.6	3.2
2月Feb	1.6	4.5	1.1	8.0	-0.5	0.6	-0.9	7.1	-0.3	2.2	1.2	3.0	2.5	3.8
3月Mar	1.7	7.6	0.0*	4.3	-0.3	1.5	-0.1	5.0	-2.2	2.3	1.0	2.8	2.5	2.8
4月Apr	1.3	5.2	1.7	3.6	-0.6	1.7	0.1	1.9	-1.6	2.6	0.9	3.3	2.5	3.2

* 少於 0.05%

Less than 0.05%

註釋：(1) 2020年10月起的按年變動率是根據以2019/20年為基期的消費物價指數計算。2020年10月以前的按年變動率是以當時所屬基期的指數數列（例如以2014/15年為基期的指數數列），對比一年前相同基期的指數來計算的。

From October 2020 onwards, the year-on-year rates of change are derived from the 2019/20-based CPIs. The year-on-year rates of change before October 2020 were derived using the index series in the base periods at that time (for instance the 2014/15-based index series), compared with the index a year earlier in the same base period.

(2) 政府統計處現正採用最新的「2018年按目的劃分的個人消費分類」，以取代舊有的分類。
The new COICOP 2018 is being adopted to replace the previous COICOP.

甲類消費物價指數中各「按目的劃分的個人消費分類」類別指數
按年變動率的時間數列

Time series of year-on-year rates of change in the CPI(A)
at COICOP division level

年/月	總指數	食品及 不含酒精 飲品	煙酒	衣履	住屋、水、 電力、燃氣 及其他燃料	家具、家居 設備及家居 日常維修 保養	醫療 衛生	交通	資訊 及通訊	娛樂、 體育 及文化	教育 服務	食肆及 住宿服務	保險及 金融服務	個人護理、 社會保護及 雜項物品和 服務
Year/ month	All items	Food and non- alcoholic beverages	Alcoholic beverages and tobacco	Clothing and footwear	Housing, water, electricity, gas and other fuels	Furnishings, household equipment and routine household maintenance	Health	Transport	Informati- on and communi- cation	Recreation, sport and culture	Education services	Restaurants and accommod- ation services	Insurance and financial services	Personal care, social protection and miscellaneous goods and services
權數	100.00	13.89	0.76	1.79	44.21	2.44	2.29	4.51	4.32	1.49	2.33	18.93	0.83	2.22
Weight														
2018	2.7	4.1	1.5	1.7	3.3	2.2	4.3	1.3	-4.9	4.3	-2.5	3.0	0.5	2.3
2019	3.3	11.0	1.5	-1.6	3.0	1.8	3.4	2.0	-7.2	3.0	2.4	2.2	0.2	1.4
2020	-0.6	8.4	0.6	-4.7	-4.7	0.9	4.0	-2.0	-2.6	-1.4	1.6	1.0	-0.1	1.0
2021	2.9	1.2	0.4	3.2	5.0	-0.1	-4.2	2.5	-1.3	0.8	1.2	1.8	1.4	1.5
2020														
4月 Apr	2.3	15.8	0.6	-3.2	-0.5	0.9	2.9	0.2	-2.5	-2.2	1.9	1.7	-0.2	0.9
5月 May	1.7	12.3	0.7	-5.5	-0.8	1.1	2.6	1.3	-1.7	-2.9	1.9	1.6	-0.4	1.5
6月 Jun	0.6	5.1	0.3	-4.8	-0.9	1.3	2.8	0.0*	-2.4	-2.7	1.8	1.6	-0.4	0.6
7月 Jul	-6.0	3.9	0.6	-4.0	-15.8	1.8	2.5	-5.2	-2.7	-2.0	1.7	-0.5	-0.4	0.6
8月 Aug	-0.6	3.5	1.1	-7.2	-1.5	1.4	2.4	-4.6	-2.6	-2.2	1.7	-0.7	-0.2	0.9
9月 Sep	-5.9	3.1	1.6	-6.4	-16.3	1.4	2.3	-4.5	-1.5	-2.4	1.2	1.1	-0.2	0.8
10月 Oct	-0.5	3.7	0.7	-4.4	-2.2	-0.3	7.8	-4.4	-1.8	-0.3	1.1	0.9	-0.4	-0.2
11月 Nov	-0.4	3.3	0.9	-4.6	-1.8	-0.0*	8.1	-4.5	-2.6	-0.6	1.1	1.1	1.4	0.4
12月 Dec	-1.3	2.5	1.0	-4.4	-3.2	0.3	7.8	-4.8	-2.9	-1.0	1.2	0.3	1.4	0.8
2021														
1月 Jan	7.5	0.7	1.3	-0.9	19.0	-0.1	-3.8	-4.9	-2.6	-0.8	1.2	-0.3	1.5	0.6
2月 Feb	1.3	1.6	0.2	-2.6	3.2	-0.4	-6.0	-4.7	-0.9	-0.3	1.2	0.3	1.6	0.3
3月 Mar	1.5	2.3	0.6	0.6	3.1	-0.5	-7.2	-4.4	-2.1	-0.1	1.2	0.7	1.6	0.9
4月 Apr	1.6	0.8	-0.1	0.6	3.2	-0.0*	-6.4	1.3	-1.9	-0.0*	1.2	0.8	1.4	1.3
5月 May	1.9	0.9	0.1	1.3	3.6	-0.3	-5.8	1.8	-1.8	0.5	1.2	1.0	1.0	1.0
6月 Jun	1.3	1.0	0.2	2.8	2.1	-0.3	-4.3	1.9	-1.4	0.7	1.4	1.2	1.0	1.5
7月 Jul	8.4	1.0	0.2	1.9	17.7	-0.7	-4.5	7.5	-1.5	1.3	1.2	3.3	1.0	2.0
8月 Aug	2.2	0.4	0.5	5.3	2.3	-0.1	-3.4	7.3	-0.8	1.0	1.4	3.7	1.1	2.2
9月 Sep	1.6	1.1	0.1	8.5	1.1	0.3	-2.7	6.8	-1.0	1.7	1.3	2.6	1.1	1.6
10月 Oct	2.1	1.6	0.4	5.9	2.2	0.0*	-2.0	7.0	-1.1	2.0	1.4	2.4	1.0	2.2
11月 Nov	2.2	1.7	0.3	6.5	2.4	0.6	-2.0	6.7	-0.0*	2.2	1.3	2.3	2.0	1.8
12月 Dec	3.0	1.6	0.8	8.8	3.9	0.6	-1.9	4.8	-0.6	1.8	1.1	3.4	2.0	2.2
2022														
1月 Jan	1.1	1.1	0.7	6.1	-0.4	0.8	-2.2	7.8	-0.6	2.2	1.1	3.3	2.0	2.4
2月 Feb	1.6	4.7	1.0	8.2	-0.4	1.1	-1.4	8.3	-0.6	2.2	1.1	2.9	2.3	2.5
3月 Mar	1.8	8.0	0.4	4.0	-0.2	1.7	-0.6	3.1	-2.6	2.4	0.9	2.7	2.3	1.8
4月 Apr	1.1	5.1	2.0	3.8	-0.6	1.9	-0.4	-2.1	-1.7	2.8	0.9	3.2	2.3	2.2

* 少於 0.05%

Less than 0.05%

註釋：(1) 2020年10月起的按年變動率是根據以2019/20年為基期的消費物價指數計算。2020年10月以前的按年變動率是以當時所屬基期的指數數列（例如以2014/15年為基期的指數數列），對比一年前相同基期的指數來計算的。

From October 2020 onwards, the year-on-year rates of change are derived from the 2019/20-based CPIs. The year-on-year rates of change before October 2020 were derived using the index series in the base periods at that time (for instance the 2014/15-based index series), compared with the index a year earlier in the same base period.

(2) 政府統計處現正採用最新的「2018年按目的劃分的個人消費分類」，以取代舊有的分類。
The new COICOP 2018 is being adopted to replace the previous COICOP.

乙類消費物價指數中各「按目的劃分的個人消費分類」類別指數
按年變動率的時間數列

附錄 3.3
Appendix 3.3

Time series of year-on-year rates of change in the CPI(B)
at COICOP division level

年/月	總指數	食品及 不含酒精 飲品	煙酒	衣履	住屋、水、 電力、燃氣 及其他燃料	家具、家居 設備及家居 日常維修 保養	醫療 衛生	交通	資訊 及通訊	娛樂、 體育 及文化	教育 服務	食肆及 住宿服務	保險及 金融服務	個人護理、 社會保護及 雜項物品和 服務
Year/ month	All items	Food and non- alcoholic beverages	Alcoholic beverages and tobacco	Clothing and footwear	Housing, water, electricity, gas and other fuels	Furnishings, household equipment and routine household maintenance	Health	Transport	Informati- on and communi- cation	Recreation, sport and culture	Education services	Restaurants and accommod- ation services	Insurance and financial services	Personal care, social protection and miscellaneous goods and services
權數	100.00	9.56	0.41	2.52	43.20	4.03	2.54	6.36	3.96	2.37	3.58	17.39	1.26	2.83
Weight														
2018	2.3	4.1	1.1	1.7	2.6	2.5	3.7	1.5	-5.8	4.0	-2.5	2.9	0.4	1.6
2019	2.7	9.6	1.0	-1.6	2.8	2.2	3.6	2.0	-7.5	2.6	2.6	2.2	0.0*	1.8
2020	0.6	7.6	0.5	-5.1	-0.2	1.5	3.4	-1.2	-2.9	-0.9	2.5	0.7	-0.2	1.2
2021	1.0	1.4	-0.0*	3.2	0.6	-0.3	-2.9	2.6	-1.0	0.8	1.4	1.8	1.3	2.2
2020														
4月 Apr	1.9	13.9	0.9	-3.2	0.9	1.5	2.8	-0.0*	-2.7	-1.2	3.1	1.5	-0.3	1.3
5月 May	1.5	11.0	-0.6	-5.3	0.6	1.7	2.4	0.5	-2.1	-2.1	3.1	1.4	-0.6	1.9
6月 Jun	0.8	5.1	0.2	-4.8	0.4	1.8	2.8	-0.1	-2.8	-1.8	3.0	1.3	-0.6	1.0
7月 Jul	-0.7	4.1	0.2	-4.6	-1.3	2.5	2.3	-4.0	-3.3	-2.1	2.9	-1.2	-0.6	0.8
8月 Aug	-0.4	3.7	1.8	-7.7	-0.4	2.4	2.3	-2.8	-3.2	-2.4	2.9	-1.5	-0.2	1.0
9月 Sep	-0.7	3.4	1.9	-6.8	-2.1	2.4	2.1	-2.5	-2.0	-1.8	1.5	0.5	-0.2	0.8
10月 Oct	-0.4	3.6	-0.2	-5.4	-1.4	-0.0*	5.4	-2.7	-1.9	-0.2	1.3	0.6	-0.4	-0.1
11月 Nov	-0.4	3.3	1.7	-6.1	-1.5	0.2	5.8	-2.9	-2.5	-0.7	1.3	0.8	1.3	0.4
12月 Dec	-1.0	2.6	1.7	-5.2	-2.3	0.3	5.6	-3.2	-2.8	-1.0	1.5	-0.1	1.3	1.0
2021														
1月 Jan	0.6	1.0	3.3	-2.0	2.4	-0.8	-2.2	-3.6	-2.4	-0.5	1.5	-0.7	1.5	0.6
2月 Feb	0.1	1.9	-1.6	-3.4	0.6	0.0*	-4.0	-2.9	-0.8	-0.1	1.5	0.1	1.3	0.5
3月 Mar	0.2	2.4	0.2	0.3	0.3	-0.6	-5.3	-2.5	-1.9	0.1	1.4	0.5	1.3	1.4
4月 Apr	0.3	0.9	-0.8	0.9	0.1	-0.3	-4.6	1.9	-1.6	0.5	1.5	0.6	1.2	1.7
5月 May	0.5	0.9	-0.5	1.7	0.2	-0.5	-4.3	2.6	-1.4	0.6	1.4	0.9	0.7	1.6
6月 Jun	0.3	1.0	0.5	3.2	-0.5	-0.5	-3.1	2.6	-1.0	0.8	1.6	1.2	0.7	2.3
7月 Jul	1.7	1.0	-0.6	1.9	1.1	-1.0	-3.1	6.6	-1.0	1.4	1.4	3.7	0.7	3.1
8月 Aug	1.3	0.4	-0.5	5.5	-0.3	-0.4	-2.3	6.3	-0.2	1.1	1.7	4.2	1.0	3.4
9月 Sep	1.2	1.3	-0.9	9.1	-0.2	0.2	-1.6	5.7	-0.5	1.5	1.4	2.8	0.9	2.4
10月 Oct	1.6	1.7	1.1	5.9	0.7	-0.1	-1.2	6.0	-0.7	1.6	1.4	2.5	0.9	3.0
11月 Nov	1.7	1.9	-1.2	7.0	0.8	0.3	-1.2	5.4	0.1	1.7	1.3	2.5	2.6	2.8
12月 Dec	2.2	2.0	0.4	9.0	1.6	0.2	-1.2	4.2	-0.4	1.6	1.0	3.7	2.6	3.3
2022														
1月 Jan	1.2	1.7	-1.0	6.5	-0.7	0.6	-1.7	6.6	-0.3	1.9	1.0	3.7	2.6	3.4
2月 Feb	1.6	4.3	1.1	8.8	-0.6	0.5	-1.1	7.2	-0.2	2.1	1.1	3.0	2.6	4.1
3月 Mar	1.7	7.2	-0.1	4.9	-0.3	1.7	-0.0*	5.1	-2.1	2.2	0.9	2.8	2.6	3.1
4月 Apr	1.3	5.1	1.5	4.4	-0.6	1.9	0.1	1.9	-1.5	2.5	0.8	3.3	2.6	3.5

* 少於 0.05%

Less than 0.05%

註釋：(1) 2020年10月起的按年變動率是根據以2019/20年為基期的消費物價指數計算。2020年10月以前的按年變動率是以當時所屬基期的指數數列（例如以2014/15年為基期的指數數列），對比一年前相同基期的指數來計算的。

From October 2020 onwards, the year-on-year rates of change are derived from the 2019/20-based CPIs. The year-on-year rates of change before October 2020 were derived using the index series in the base periods at that time (for instance the 2014/15-based index series), compared with the index a year earlier in the same base period.

(2) 政府統計處現正採用最新的「2018年按目的劃分的個人消費分類」，以取代舊有的分類。
The new COICOP 2018 is being adopted to replace the previous COICOP.

丙類消費物價指數中各「按目的劃分的個人消費分類」類別指數
按年變動率的時間數列

附錄 3.4
Appendix 3.4

Time series of year-on-year rates of change in the CPI(C)
at COICOP division level

年/月	總指數	食品及 不含酒精 飲品	煙酒	衣履	住屋、水、 電力、燃氣 及其他燃料	家具、家居 設備及家居 日常維修 保養	醫療 衛生	交通	資訊 及通訊	娛樂、 體育 及文化	教育 服務	食肆及 住宿服務	保險及 金融服務	個人護理、 社會保護及 雜項物品和 服務
Year/ month	All items	Food and non- alcoholic beverages	Alcoholic beverages and tobacco	Clothing and footwear	Housing, water, electricity, gas and other fuels	Furnishings, household equipment and routine household maintenance	Health	Transport	Informati- on and communi- cation	Recreation, sport and culture	Education services	Restaurants and accommod- ation services	Insurance and financial services	Personal care, social protection and miscellaneous goods and services
權數	100.00	7.37	0.27	3.09	40.99	5.26	3.47	7.72	3.38	3.93	4.79	14.74	1.56	3.43
Weight														
2018	2.2	5.1	1.8	1.6	2.0	2.6	3.9	1.9	-6.1	4.0	-1.9	2.7	0.4	1.7
2019	2.6	7.9	1.0	-1.9	2.8	2.4	3.7	2.3	-7.6	3.0	2.8	2.2	-0.2	1.8
2020	0.8	6.3	0.3	-5.5	0.6	1.7	2.7	-0.1	-3.1	-0.5	3.1	0.4	-0.2	1.1
2021	0.9	1.7	-0.7	3.3	-0.1	-0.0*	-1.8	2.6	-0.8	1.3	1.6	1.9	1.1	3.4
2020														
4月 Apr	1.5	10.7	0.1	-6.3	1.2	1.5	2.7	0.1	-2.9	-0.8	4.0	1.3	-0.3	1.3
5月 May	1.2	8.3	-0.7	-5.3	1.0	1.8	2.2	0.2	-2.4	-1.3	4.1	1.1	-0.6	1.5
6月 Jun	0.7	4.3	-1.1	-6.1	0.8	2.0	2.4	0.1	-3.3	-1.2	3.9	1.0	-0.6	0.2
7月 Jul	-0.1	3.4	-0.3	-5.1	0.4	2.9	2.0	-2.3	-3.8	-1.9	3.8	-1.8	-0.7	0.3
8月 Aug	-0.1	3.4	2.1	-7.4	0.1	2.8	2.1	-0.5	-3.7	-1.5	3.8	-2.0	-0.2	0.2
9月 Sep	-0.0*	2.8	2.6	-7.4	-0.2	2.8	1.8	-0.2	-2.4	-1.6	1.5	-0.0*	-0.2	0.3
10月 Oct	-0.1	3.6	-1.1	-5.6	-0.6	0.0*	3.5	-1.1	-1.8	-0.6	1.5	0.2	-0.5	0.3
11月 Nov	-0.1	3.6	2.2	-5.2	-0.9	0.2	3.8	-1.4	-2.3	-0.8	1.4	0.4	1.2	1.8
12月 Dec	-0.6	2.8	2.3	-4.9	-1.5	0.3	3.7	-1.8	-2.7	-1.2	1.6	-0.5	1.2	2.4
2021														
1月 Jan	-0.2	1.5	4.9	-1.9	0.4	-0.6	-1.7	-2.4	-2.4	-0.5	1.6	-1.1	1.4	2.4
2月 Feb	-0.0*	2.3	-3.4	-3.1	0.1	0.3	-2.7	-1.5	-1.3	-0.1	1.6	-0.2	1.1	2.1
3月 Mar	0.1	2.7	-0.4	0.5	-0.1	-0.2	-3.5	-1.1	-1.8	0.1	1.5	0.4	1.1	3.1
4月 Apr	0.4	1.0	-1.6	2.7	-0.3	0.0*	-3.0	2.4	-1.3	1.4	1.6	0.4	1.0	2.8
5月 May	0.5	1.3	-1.3	1.8	-0.3	-0.1	-2.9	3.2	-1.2	1.4	1.5	0.9	0.5	2.1
6月 Jun	0.5	1.3	0.3	3.5	-0.7	-0.0*	-2.2	3.1	-0.8	1.4	1.7	1.2	0.5	2.9
7月 Jul	1.1	1.4	-1.6	2.4	-0.7	-0.5	-2.3	5.7	-0.8	1.9	1.6	4.2	0.5	4.4
8月 Aug	1.4	0.8	-1.5	4.9	-0.5	-0.1	-1.2	5.2	0.0*	1.7	1.8	4.7	0.8	5.2
9月 Sep	1.3	1.8	-2.4	8.4	-0.4	0.3	-0.6	4.6	-0.2	2.0	1.6	3.1	0.8	4.0
10月 Oct	1.5	2.1	1.1	6.4	0.2	0.1	-0.3	5.0	-0.5	2.0	1.6	2.7	0.7	4.7
11月 Nov	1.5	2.1	-2.6	6.5	0.3	0.3	-0.2	4.0	0.2	1.9	1.5	2.8	2.8	3.6
12月 Dec	2.0	2.4	0.1	8.2	0.8	0.3	-0.2	3.4	-0.0*	1.8	1.3	4.1	2.8	3.8
2022														
1月 Jan	1.4	2.2	-2.2	5.5	-0.5	0.6	-0.8	5.2	0.0*	2.1	1.3	4.0	2.8	3.6
2月 Feb	1.7	4.3	1.5	6.8	-0.5	0.4	-0.2	6.2	0.2	2.3	1.4	3.2	2.5	4.3
3月 Mar	1.8	7.2	-1.0	3.6	-0.3	1.3	0.3	6.1	-1.9	2.4	1.2	3.0	2.5	3.1
4月 Apr	1.6	5.4	0.9	2.7	-0.4	1.4	0.6	4.7	-1.4	2.6	1.1	3.5	2.5	3.6

* 少於 0.05%

Less than 0.05%

註釋：(1) 2020年10月起的按年變動率是根據以2019/20年為基期的消費物價指數計算。2020年10月以前的按年變動率是以當時所屬基期的指數數列（例如以2014/15年為基期的指數數列），對比一年前相同基期的指數來計算的。

From October 2020 onwards, the year-on-year rates of change are derived from the 2019/20-based CPIs. The year-on-year rates of change before October 2020 were derived using the index series in the base periods at that time (for instance the 2014/15-based index series), compared with the index a year earlier in the same base period.

(2) 政府統計處現正採用最新的「2018年按目的劃分的個人消費分類」，以取代舊有的分類。
The new COICOP 2018 is being adopted to replace the previous COICOP.

獲取政府統計處刊物的方法 Means of Obtaining Publications of the Census and Statistics Department

網站

用戶可以在政府統計處網站
(www.censtatd.gov.hk/tc/page_1273.html)
下載統計刊物。

政府統計處刊物出版組

政府統計處備有其少數過往期號刊物的印刷版，市民可親臨政府統計處刊物出版組購買。

政府統計處刊物出版組亦設有閱讀區，陳列政府統計處各類刊物的最新期號，供讀者查閱。市民亦可於該閱讀區瀏覽政府統計處網站。

刊物出版組的地址是：
香港灣仔港灣道 12 號
灣仔政府大樓 19 樓
電話：(852) 2582 3025
圖文傳真：(852) 2827 1708
電郵：gen-enquiry@censtatd.gov.hk

「按需求印製」的服務

用戶除可於政府統計處網站下載本處刊物外，亦可選用本處提供的「按需求印製」服務。該服務為用戶印製電腦列印本，並酌收費用。用戶如需要這項服務，可透過有關刊物首頁上的聯絡方法與政府統計處聯絡。

Website

Users may download statistical publications from the Census and Statistics Department (C&SD) website (www.censtatd.gov.hk/en/page_1273.html).

Publications Unit of C&SD

A few past issues of C&SD publications are available in print version for purchase at the Publications Unit of C&SD.

The Publications Unit also provides a reading area where users may browse through the latest issue of various C&SD publications on display or through the C&SD website.

The address of the Publications Unit is :
19/F, Wanchai Tower,
12 Harbour Road, Wan Chai, Hong Kong.
Tel. : (852) 2582 3025
Fax : (852) 2827 1708
E-mail : gen-enquiry@censtatd.gov.hk

Print-on-demand service

While all C&SD publications can be downloaded at the C&SD website, C&SD provides a print-on-demand service, under which a computer print-out copy of a particular publication will be produced at a charge. Users may approach C&SD through the contact information on the title page of the relevant publications for such service.