

本地生產總值

Gross Domestic Product

2021 年第 1 季
First Quarter 2021



香港特別行政區 政府統計處
Census and Statistics Department
Hong Kong Special Administrative Region



有關按開支組成部分劃分的本地生產總值的查詢，請聯絡：
政府統計處 國民收入統計科（一）

地址：香港灣仔港灣道 12 號灣仔政府大樓 22 樓
電話：(852) 2582 5077 圖文傳真：(852) 2157 9295
電郵：gdp-e@censtatd.gov.hk

Enquiries on **GDP by expenditure component** can be directed to :
National Income Branch (1)
Census and Statistics Department

Address : 22/F, Wanchai Tower, 12 Harbour Road, Wan Chai, Hong Kong.
Tel. : (852) 2582 5077 Fax : (852) 2157 9295
E-mail : gdp-e@censtatd.gov.hk

有關按經濟活動劃分的本地生產總值的查詢，請聯絡：
政府統計處 國民收入統計科（二）

地址：香港九龍協調道 3 號工業貿易大樓 10 樓
電話：(852) 3903 7005 圖文傳真：(852) 3902 3045
電郵：gdp-p@censtatd.gov.hk

Enquiries on **GDP by economic activity** can be directed to :
National Income Branch (2)
Census and Statistics Department

Address : 10/F, Trade and Industry Tower, 3 Concorde Road, Kowloon, Hong Kong.
Tel. : (852) 3903 7005 Fax : (852) 3902 3045
E-mail : gdp-p@censtatd.gov.hk

有關本地居民總收入的查詢，請聯絡：
政府統計處 國際收支平衡統計科（二）

地址：香港九龍協調道 3 號工業貿易大樓 10 樓
電話：(852) 3903 7054 圖文傳真：(852) 2116 0370
電郵：gni@censtatd.gov.hk

Enquiries on **GNI** can be directed to :
Balance of Payments Branch (2)
Census and Statistics Department

Address : 10/F, Trade and Industry Tower, 3 Concorde Road, Kowloon, Hong Kong.
Tel. : (852) 3903 7054 Fax : (852) 2116 0370
E-mail : gni@censtatd.gov.hk

政府統計處網站 Website of the Census and Statistics Department
www.censtatd.gov.hk

2021 年 5 月出版
Published in May 2021

目錄

Contents

頁數
Page

1. 概況

1. General Observations

3

2. 統計表

2. Tables

(甲) 按開支組成部分劃分的本地生產總值

(A) GDP by Expenditure Component

| | | | | |
|-----|---|---------|--|----------------------|
| 表 1 | 本地生產總值、本地生產總值內含平減物價指數及按人口平均計算的本地生產總值 | Table 1 | GDP, implicit price deflator of GDP and per capita GDP | 10 |
| 表 2 | 經季節性調整的實質本地生產總值及本地生產總值內含平減物價指數 - 與對上季度比較的變動百分率 | Table 2 | Seasonally adjusted GDP in real terms and implicit price deflator of GDP - Percentage change over the preceding quarter | 11 |
| 表 3 | 各組成部分在本地生產總值的按年實質變動百分率中所佔的比率 | Table 3 | Component contribution to year-on-year rate of change in real terms of GDP | 12 |
| 表 4 | 按主要開支組成部分劃分的本地生產總值 (甲) 以當時市價計算 (乙) 以名義計算的按年變動百分率 (丙) 以2019年環比物量計算 (丁) 以實質計算的按年變動百分率 | Table 4 | GDP by major expenditure component (a) At current market prices (b) Year-on-year percentage change in nominal terms (c) In chained (2019) dollars (d) Year-on-year percentage change in real terms | 13 14 15 16 |
| 表 5 | 按組成部分劃分的私人消費開支 (甲) 以當時市價計算 (乙) 以名義計算的按年變動百分率 (丙) 以2019年環比物量計算 (丁) 以實質計算的按年變動百分率 | Table 5 | Private consumption expenditure by component (a) At current market prices (b) Year-on-year percentage change in nominal terms (c) In chained (2019) dollars (d) Year-on-year percentage change in real terms | 17 18 19 20 |
| 表 6 | 按組成部分劃分的本地固定資本形成總額 (甲) 以當時市價計算 (乙) 以名義計算的按年變動百分率 (丙) 以2019年環比物量計算 (丁) 以實質計算的按年變動百分率 | Table 6 | Gross domestic fixed capital formation by component (a) At current market prices (b) Year-on-year percentage change in nominal terms (c) In chained (2019) dollars (d) Year-on-year percentage change in real terms | 21 22 23 24 |
| 表 7 | 貨品出口及進口與服務輸出及輸入 (甲) 以當時市價計算 (乙) 以名義計算的按年變動百分率 (丙) 以2019年環比物量計算 (丁) 以實質計算的按年變動百分率 | Table 7 | Exports and imports of goods and services (a) At current market prices (b) Year-on-year percentage change in nominal terms (c) In chained (2019) dollars (d) Year-on-year percentage change in real terms | 25 26 27 28 |
| 表 8 | 按服務組成部分劃分的服務輸出及輸入 (甲) 以當時市價計算 (乙) 以名義計算的按年變動百分率 (丙) 以2019年環比物量計算 (丁) 以實質計算的按年變動百分率 | Table 8 | Exports and imports of services by service component (a) At current market prices (b) Year-on-year percentage change in nominal terms (c) In chained (2019) dollars (d) Year-on-year percentage change in real terms | 29 30 31 32 |

| | | | | |
|---------------------------|--|-------------------------------------|---|-----------|
| (乙) 按經濟活動劃分的本地生產總值 | | (B) GDP by Economic Activity | | |
| 表 9 | 按主要經濟活動劃分的本地生產總值（以當時價格計算） | Table 9 | GDP by major economic activity at current prices | 33 |
| 表 10 | 選定經濟活動的增加價值（以當時價格計算） | Table 10 | Value added of selected economic activities at current prices | 35 |
| 表 11 | 以環比物量計算按主要經濟活動劃分的本地生產總值 （甲）以2019年環比物量計算 （乙）以實質計算的按年變動百分率 | Table 11 | Chain volume measures of GDP by major economic activity (a) In chained (2019) dollars (b) Year-on-year percentage change in real terms | 39 41 |
| 表 12 | 以環比物量計算選定經濟活動的增加價值 （甲）以2019年環比物量計算 （乙）以實質計算的按年變動百分率 | Table 12 | Chain volume measures of value added of selected economic activities (a) In chained (2019) dollars (b) Year-on-year percentage change in real terms | 43 44 |
| (丙) 本地居民總收入 | | (C) Gross National Income | | |
| 表 13 | 本地居民總收入、按人口平均計算的本地居民總收入及本地居民可支配總收入（以當時市價計算） | Table 13 | Gross National Income (GNI), per capita GNI and Gross National Disposable Income (GNDI) at current market prices | 45 |
| 表 14 | 按收入組成部分劃分的對外初次收入流量（以當時市價計算） | Table 14 | External primary income flows (EPIF) by income component at current market prices | 46 |
| 表 15 | 實質本地總收入、實質本地居民總收入及按人口平均計算的實質本地居民總收入（以2019年環比物量計算） | Table 15 | Real Gross Domestic Income, real Gross National Income (RGNI) and per capita RGNI in chained (2019) dollars | 48 |
| 3. 註釋 | | 3. Explanatory Notes | | 49 |

概況

2021年第1季按開支組成部分劃分的本地生產總值

本地生產總值在2021年第1季較上年同期實質上升7.9%，而2020年第4季則下跌2.8%。

經季節性調整而作相連季度比較的本地生產總值，在2021年第1季較2020年第4季實質上升5.4%。

按本地生產總值各個主要組成部分分析，私人消費開支在2021年第1季與上年同期比較實質上升1.6%，而2020年第4季則下跌6.9%。

按國民經濟核算定義計算的政府消費開支，繼2020年第4季上升6.1%後，在2021年第1季與上年同期比較實質上升6.8%。

本地固定資本形成總額，在2021年第1季與上年同期比較實質上升4.5%，而2020年第4季的升幅為3.6%。

本地固定資本形成總額中，投放在機器、設備及知識產權產品的開支在2021年第1季與上年同期比較實質上升3.4%，而2020年第4季的升幅為10.1%。

另一方面，本地固定資本形成總額內的樓宇及建造開支繼2020年第4季下跌4.9%後，在2021年第1季較上年同期實質下跌5.0%。在這類別內，私營及公營部門的樓宇及建造開支在2021年第1季分別實質下跌16.5%及上升10.6%。

同期，貨品出口總額與上年同期比較錄得30.2%的實質升幅，明顯地高於2020年第4季5.5%的升幅。貨品進口在2021年第1季實質上升22.7%，而2020年第4季的升幅為6.7%。

服務輸出在2021年第1季與上年同期比較實質下跌8.1%，而2020年第4季的跌幅為28.8%。服務輸入在2021年第1季實質下跌12.9%，而2020年第4季的跌幅為33.9%。

用作概括量度整體通貨膨脹的本地生產總值內含平減物價指數，在2021年第1季較上年同期下跌1.1%，而2020年第4季的跌幅為1.2%。

General Observations

GDP by expenditure component for the first quarter of 2021

In the first quarter of 2021, the Gross Domestic Product (GDP) increased by 7.9% in real terms over a year earlier, as against the decrease of 2.8% in the fourth quarter of 2020.

On a seasonally adjusted quarter-to-quarter comparison basis, GDP increased by 5.4% in real terms in the first quarter of 2021 when compared with the fourth quarter of 2020.

Analysed by major GDP component, private consumption expenditure increased by 1.6% in real terms in the first quarter of 2021 over a year earlier, as against the 6.9% decline in the fourth quarter of 2020.

Government consumption expenditure measured in national accounts terms grew by 6.8% in real terms in the first quarter of 2021 over a year earlier, after the increase of 6.1% in the fourth quarter of 2020.

Gross domestic fixed capital formation (GDFCF) increased by 4.5% in real terms in the first quarter of 2021 over a year earlier, compared with the increase of 3.6% in the fourth quarter of 2020.

Within the total GDFCF, expenditure on machinery, equipment and intellectual property products increased by 3.4% in real terms in the first quarter of 2021 over a year earlier, compared with the increase of 10.1% in the fourth quarter of 2020.

On the other hand, expenditure on building and construction in GDFCF dropped by 5.0% in real terms in the first quarter of 2021 from a year earlier, after the decline of 4.9% in the fourth quarter of 2020. Within this category, expenditure on building and construction in respect of private and public sectors decreased by 16.5% and increased by 10.6% respectively in real terms in the first quarter of 2021.

Over the same period, total exports of goods recorded an increase of 30.2% in real terms over a year earlier, much higher than the increase of 5.5% in the fourth quarter of 2020. Imports of goods grew by 22.7% in real terms in the first quarter of 2021, compared with the increase of 6.7% in the fourth quarter of 2020.

Exports of services fell by 8.1% in real terms in the first quarter of 2021 from a year earlier, compared with the decrease of 28.8% in the fourth quarter of 2020. Imports of services decreased by 12.9% in real terms in the first quarter of 2021, compared with the decrease of 33.9% in the fourth quarter of 2020.

The implicit price deflator of GDP, as a broad measure of overall inflation in the economy, decreased by 1.1% in the first quarter of 2021 from a year earlier, compared with the decrease of 1.2% in the fourth quarter of 2020.

以環比物量計算的本地生產總值及其組成部分的參照年，已由2018年重訂為2019年。重訂參照年會影響以環比物量計算的數值，但不會影響其變動率。除重訂參照年外，之前按2018年價格計算的2020年物量估計，亦已按2019年價格重新計算。重訂物量估計的基年會影響2020年年度及季度本地生產總值的實質增長率。隨着採用了按年重訂權數及環比連接法編製以物量計算的本地生產總值，重訂參照年及基年是每年均須進行的更新工作。

與上一期季刊發布的數字比較，經納入最新資料和重訂物量估計的基年後，2019年全年本地生產總值按年實質變動率由-1.2%修訂至-1.7%。至於2020年，第4季的本地生產總值按年實質變動率由-3.0%修訂至-2.8%，而第1季至第3季及全年的按年實質變動率則維持不變。至於與在2021年5月3日公布的預先估計數字比較，2021年第1季的本地生產總值按年實質升幅由7.8%修訂至7.9%，而經季節性調整作相連季度比較的實質升幅亦由5.3%修訂至5.4%。

2020年第4季及2020年全年按經濟活動劃分的本地生產總值

在2021年3月下旬已發布的2020年第4季及2020年全年以環比物量計算按經濟活動劃分的本地生產總值初步數字，在獲得更多數據後已作出修訂。

修訂數字顯示所有服務活動合計的淨產值在2020年第4季與上年同期比較實質下跌3.8%，而第3季的跌幅為5.1%。雖然部分行業的跌幅在2020年第4季收窄，與消費及旅遊相關行業在2019冠狀病毒病疫情大流行的威脅下仍面對顯著的壓力。所有服務行業合計，2020年的淨產值全年實質下跌6.6%。

按組成服務行業分析，進出口貿易、批發及零售業的淨產值，繼2020年第3季與上年同期比較實質下跌9.2%後，在第4季下跌6.4%。2020年全年合計，該行業的淨產值實質下跌13.7%。

住宿服務（包括酒店、賓館、旅舍及其他提供短期住宿服務的機構單位）及膳食服務業的淨產值，繼2020年第3季與上年同期比較實質下跌44.9%後，在第4季下跌32.9%。2020年全年合計，該行業的淨產值實質下跌42.0%。

The reference year for the chain volume measures of GDP and its components has been revised from 2018 to 2019. Re-referencing affects the levels, but not the rates of change, of the chain volume measures. Apart from re-referencing, the volume estimates for 2020, which were previously valued at 2018 prices, have also been revalued at 2019 prices. This rebasing of the volume measures affects the real growth rates of the annual and quarterly GDP for 2020. These re-referencing and rebasing processes are annual updating exercises following the introduction of the annually re-weighted chain linking approach in compiling the volume measures of GDP.

As compared with the figures published in the last quarterly report, after incorporation of the latest information available and rebasing of the volume estimates, the year-on-year rate of change of GDP in real terms recorded in the whole year of 2019 was revised from -1.2% to -1.7%. For 2020, the year-on-year rate of change of GDP in real terms for the fourth quarter was revised from -3.0% to -2.8%; while those for the first three quarters and the whole year remained unchanged. As compared with the advance estimates released on 3 May 2021, the year-on-year growth rate of GDP in real terms for the first quarter of 2021 was revised from 7.8% to 7.9%; whereas the real growth on a seasonally adjusted quarter-to-quarter comparison basis was revised from 5.3% to 5.4%.

GDP by economic activity for the fourth quarter of 2020 and the whole year of 2020

The preliminary figures of chain volume measures of GDP by economic activity for the fourth quarter of 2020 and the whole year of 2020, which had already been released in late March 2021, were subsequently revised as more data became available.

The revised figures showed that net output in respect of all the services activities taken together decreased by 3.8% in real terms in the fourth quarter of 2020 from a year earlier, compared with the 5.1% decrease in the third quarter. While the decline in some industries narrowed in the fourth quarter of 2020, industries related to consumption and tourism still faced notable pressures amid the threat of COVID-19 pandemic. For 2020 as a whole, the net output decreased by 6.6% in real terms for all the services sectors taken together.

Analysed by constituent services sector, net output in the import and export, wholesale and retail trades sector dropped by 6.4% in real terms in the fourth quarter of 2020 from a year earlier, after the decrease of 9.2% in the third quarter. For 2020 as a whole, net output in this sector saw a decrease of 13.7% in real terms.

Net output in the accommodation services (covering hotels, guesthouses, boarding houses and other establishments providing short term accommodation) and food services sector decreased by 32.9% in real terms in the fourth quarter of 2020 from a year earlier, after the fall of 44.9% in the third quarter. For 2020 as a whole, net output in this sector decreased by 42.0% in real terms.

運輸、倉庫、郵政及速遞服務業的淨產值，繼2020年第3季與上年同期比較實質下跌41.7%後，在第4季下跌35.2%。2020年全年合計，該行業的淨產值錄得39.5%的實質跌幅。

地產、專業及商用服務業的淨產值，在2020年第4季與上年同期比較實質下跌3.7%，而第3季的跌幅為4.9%。2020年全年合計，該行業的淨產值實質下跌5.3%。

公共行政、社會及個人服務業的淨產值，在2020年第4季與上年同期比較實質下跌1.6%，而第3季的跌幅為0.6%。2020年全年合計，該行業的淨產值實質下跌2.1%。

資訊及通訊業的淨產值，在2020年第4季與上年同期比較實質上升2.3%，與第3季2.2%的升幅相若。2020年全年合計，該行業的淨產值實質上升1.6%。

金融及保險業的淨產值，在2020年第4季與上年同期比較實質上升4.8%，與第3季的升幅大致相同。2020年全年合計，該行業的淨產值實質上升3.7%。

就服務行業以外的其他行業而言，本地製造業的淨產值，在2020年第4季與上年同期比較實質下跌6.1%，而第3季的跌幅為7.4%。2020年全年合計，該行業的淨產值實質下跌5.8%。

電力、燃氣和自來水供應及廢棄物管理業的淨產值，在2020年第4季與上年同期比較實質下跌11.9%，而第3季的跌幅為11.0%。2020年全年合計，該行業的淨產值錄得12.7%的實質跌幅。

建造業的淨產值，繼2020年第3季與上年同期比較實質下跌7.4%後，在第4季下跌1.4%。2020年全年合計，該行業的淨產值實質下跌5.7%。

2020年第4季及2020年全年的本地居民總收入

在2021年3月中旬發布的2020年第4季及2020年全年的本地居民總收入初步數字，亦根據修訂後的本地生產總值作出相應修訂。

在2020年第4季，以當時市價計算的本地居民總收入較上年同期下跌3.7%至7,367億元，而2020年第3季的跌幅為2.0%。

Net output in the transportation, storage, postal and courier services sector decreased by 35.2% in real terms in the fourth quarter of 2020 from a year earlier, following the decline of 41.7% in the third quarter. For 2020 as a whole, net output in this sector recorded a decrease of 39.5% in real terms.

Net output in the real estate, professional and business services sector decreased by 3.7% in real terms in the fourth quarter of 2020 from a year earlier, compared with the decline of 4.9% in the third quarter. For 2020 as a whole, net output in this sector decreased by 5.3% in real terms.

Net output in the public administration, social and personal services sector dropped by 1.6% in real terms in the fourth quarter of 2020 from a year earlier, compared with the 0.6% decrease in the third quarter. For 2020 as a whole, net output in this sector decreased by 2.1% in real terms.

Net output in the information and communications sector increased by 2.3% in real terms in the fourth quarter of 2020 over a year earlier, similar to the growth of 2.2% in the third quarter. For 2020 as a whole, net output in this sector rose by 1.6% in real terms.

Net output in the financing and insurance sector increased by 4.8% in real terms in the fourth quarter of 2020 over a year earlier, virtually the same as that in the third quarter. For 2020 as a whole, net output in this sector rose by 3.7% in real terms.

As for sectors other than the services sectors, net output in the local manufacturing sector dropped by 6.1% in real terms in the fourth quarter of 2020 from a year earlier, compared with the decrease of 7.4% in the third quarter. For 2020 as a whole, net output in this sector dropped by 5.8% in real terms.

Net output in the electricity, gas and water supply, and waste management sector decreased by 11.9% in real terms in the fourth quarter of 2020 from a year earlier, compared with the decrease of 11.0% in the third quarter. For 2020 as a whole, net output in this sector registered a decrease of 12.7% in real terms.

Net output in the construction sector decreased by 1.4% in real terms in the fourth quarter of 2020 from a year earlier, after the decrease of 7.4% in the third quarter. For 2020 as a whole, net output in this sector decreased by 5.7% in real terms.

GNI for the fourth quarter of 2020 and the whole year of 2020

The preliminary figures of Gross National Income (GNI) for the fourth quarter of 2020 and the whole year of 2020, which were released in mid-March 2021, were also revised accordingly based on the revised GDP estimates.

In the fourth quarter of 2020, GNI decreased by 3.7% from a year earlier to \$736.7 billion at current market prices, compared with the 2.0% decrease in the third quarter of 2020.

以當時市價計算，2020年第4季的本地居民總收入較本地生產總值多出268億元，顯示有相等數額的對外初次收入淨流入，相當於該季本地生產總值的3.8%。

扣除價格變動的影響後，2020年第4季的實質本地居民總收入較上年同期下跌3.3%。

2020年第4季的香港初次收入總流入較上年同期下跌8.4%至3,484億元，相當於該季本地生產總值的49.1%。就初次收入總流入的主要組成部分而言，直接投資收益、證券投資收益、其他投資收益及儲備資產收益分別較上年同期下跌0.6%、8.1%、51.7%及31.4%。

2020年第4季的初次收入總流出較上年同期下跌9.3%至3,216億元，相當於該季本地生產總值的45.3%。就初次收入總流出的主要組成部分而言，直接投資收益、證券投資收益及其他投資收益分別較上年同期下跌3.3%、14.3%及53.5%。

把總流入和總流出一併計算，2020年第4季的對外初次收入淨流入為268億元，而2020年第3季的收入淨流入為448億元。

就2020年全年而言，以當時市價計算的本地居民總收入較上年下跌5.1%至28,370億元。這較同年本地生產總值多出1,484億元，顯示有相等數額的對外初次收入淨流入，相當於該年本地生產總值的5.5%。2020年的初次收入總流入為15,387億元，相當於同年本地生產總值的57.2%，而2020年的初次收入總流出為13,902億元，相當於同年本地生產總值的51.7%。扣除價格變動的影響後，2020年的本地居民總收入較2019年實質下跌5.8%。

Measured at current market prices, the value of GNI was larger than GDP by \$26.8 billion in the fourth quarter of 2020, representing a net external primary income inflow of the same amount and equivalent to 3.8% of GDP in that quarter.

After netting out the effect of price changes, real GNI decreased by 3.3% in the fourth quarter of 2020 from a year earlier.

Total primary income inflow into Hong Kong, estimated at \$348.4 billion in the fourth quarter of 2020 and equivalent to 49.1% of GDP in that quarter, decreased by 8.4% from a year earlier. As for the major components of total primary income inflow, direct investment income (DII), portfolio investment income (PII), other investment income (OII) and income on reserve assets decreased by 0.6%, 8.1%, 51.7% and 31.4% respectively from a year earlier.

Total primary income outflow, estimated at \$321.6 billion in the fourth quarter of 2020 and equivalent to 45.3% of GDP in that quarter, decreased by 9.3% from a year earlier. Regarding the major components of total primary income outflow, DII, PII and OII decreased by 3.3%, 14.3% and 53.5% respectively from a year earlier.

Taking the inflow and outflow together, a net external primary income inflow of \$26.8 billion was recorded in the fourth quarter of 2020, compared with the net income inflow of \$44.8 billion in the third quarter of 2020.

For 2020 as a whole, GNI decreased by 5.1% from a year earlier to \$2,837.0 billion at current market prices. The difference of \$148.4 billion from GDP for the same year represented a net external primary income inflow of the same amount and equivalent to 5.5% of GDP in that year. The total primary income inflow was estimated at \$1,538.7 billion, or 57.2% of GDP in 2020 while the corresponding outflow at \$1,390.2 billion, or 51.7% of GDP in 2020. After netting out the effect of price changes, GNI decreased by 5.8% in real terms in 2020 from 2019.

本地生產總值的實質變動百分率
Percentage change in GDP in real terms

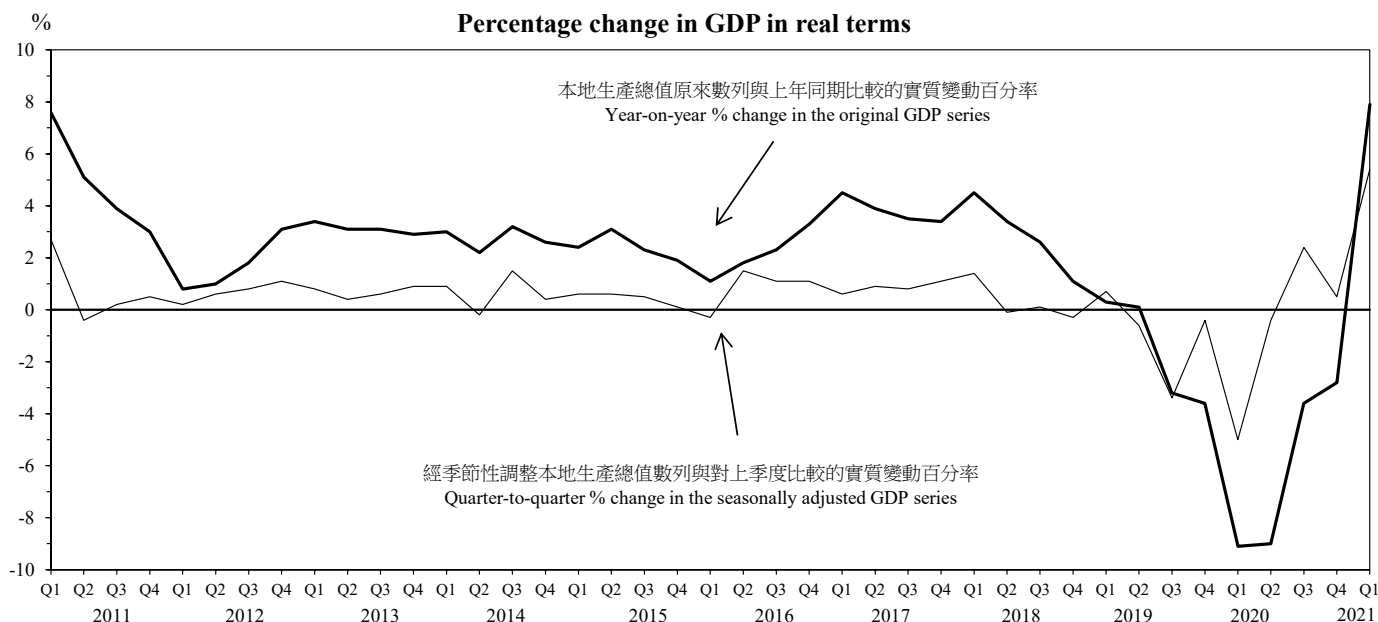

私人消費開支的實質變動百分率
Percentage change in private consumption expenditure in real terms

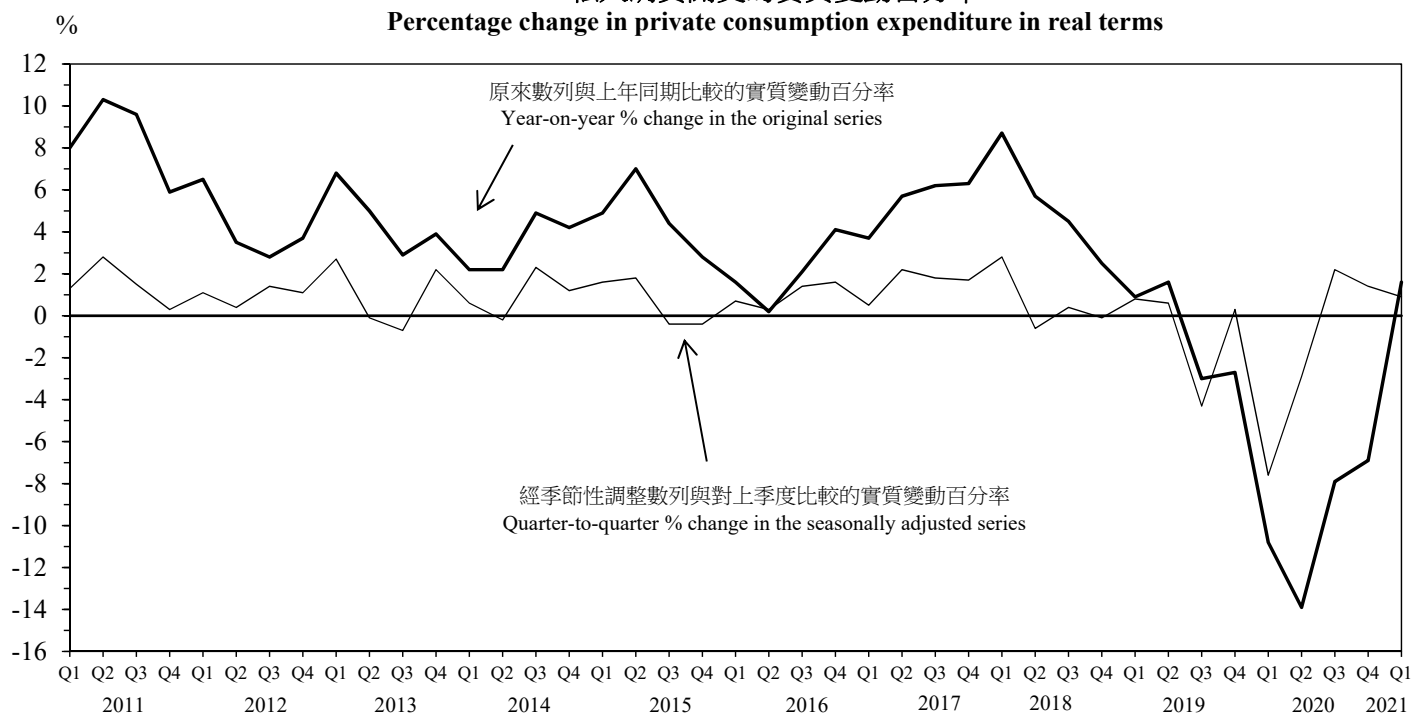

本地固定資本形成總額的實質變動百分率
Percentage change in gross domestic fixed capital formation in real terms

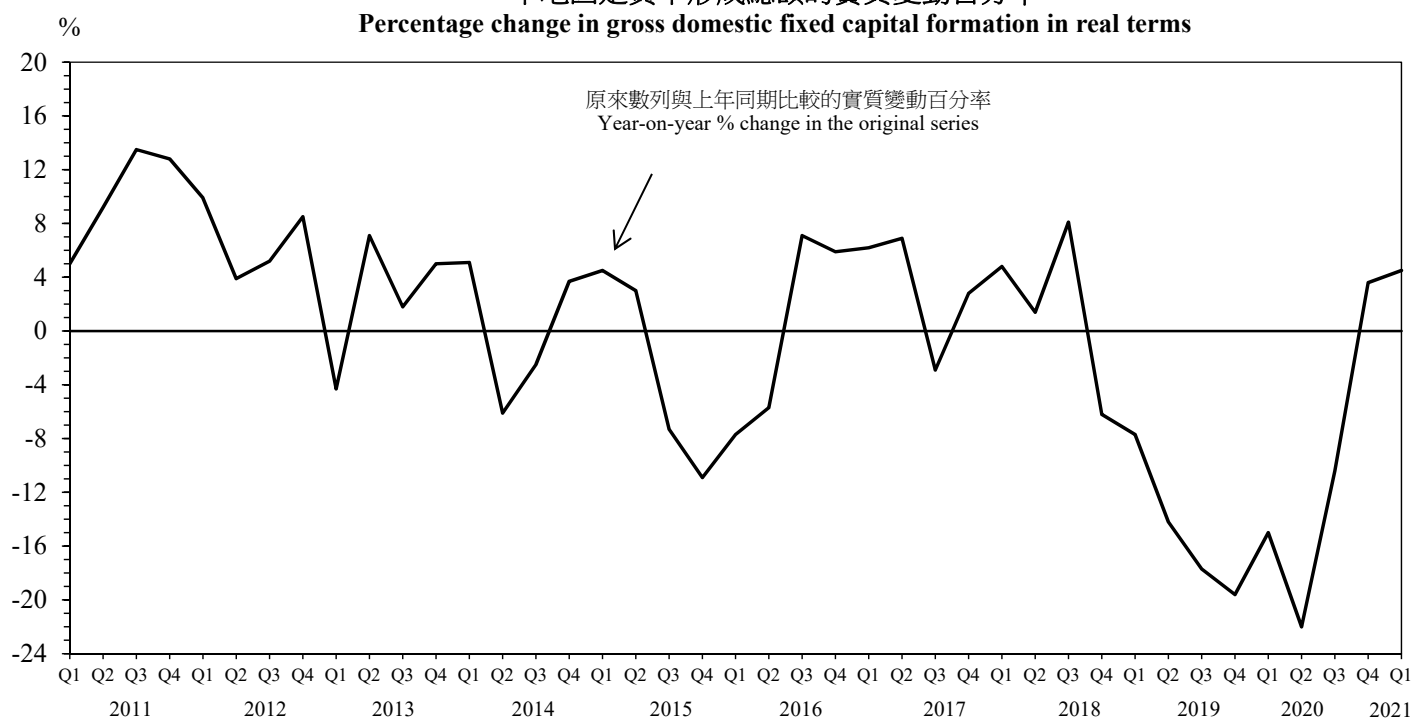

註釋：經季節性調整的本地固定資本形成總額數列並無製備，因為該開支組成部分並無顯示明顯的季節性模式。

Note: Seasonally adjusted figures are not compiled for gross domestic fixed capital formation as no clear seasonal pattern is displayed in this expenditure component.

貨品與服務貿易 *

Trade in goods and services *

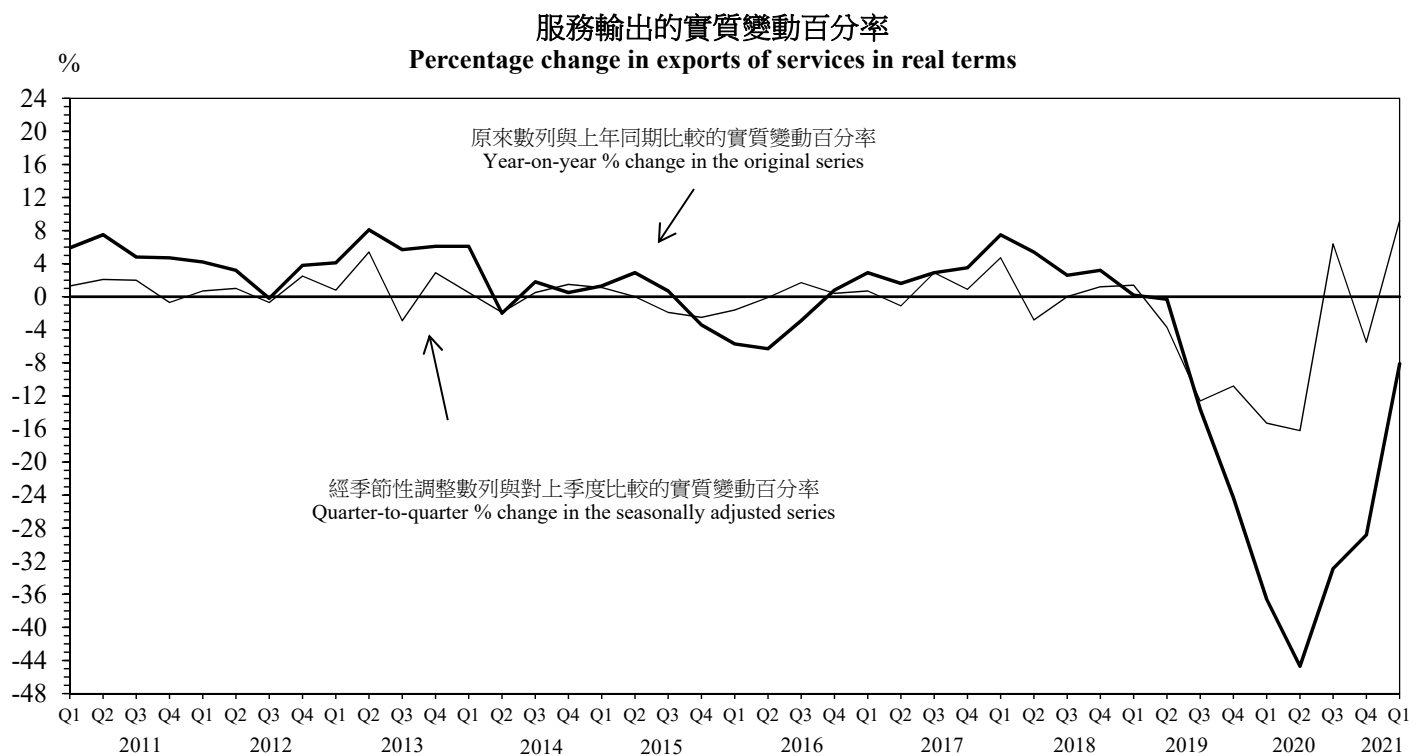
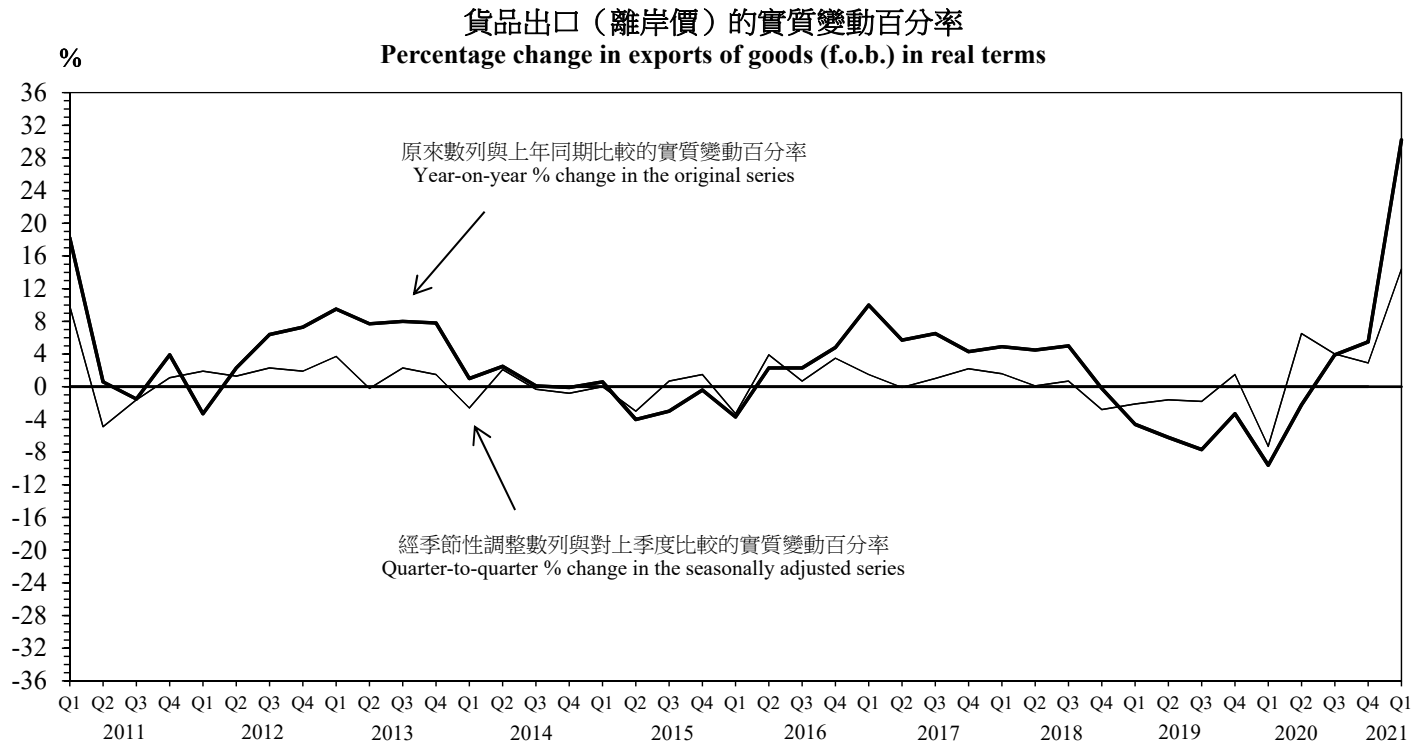

* 數列是根據《2008年國民經濟核算體系》的標準，採用所有權轉移原則記錄外地加工貨品及轉手商貿活動編製而成的。

* Series are compiled based on the change of ownership principle in recording goods sent abroad for processing and merchandising under the standards stipulated in the *System of National Accounts 2008*.

貨品進口（離岸價）的實質變動百分率

Percentage change in imports of goods (f.o.b.) in real terms

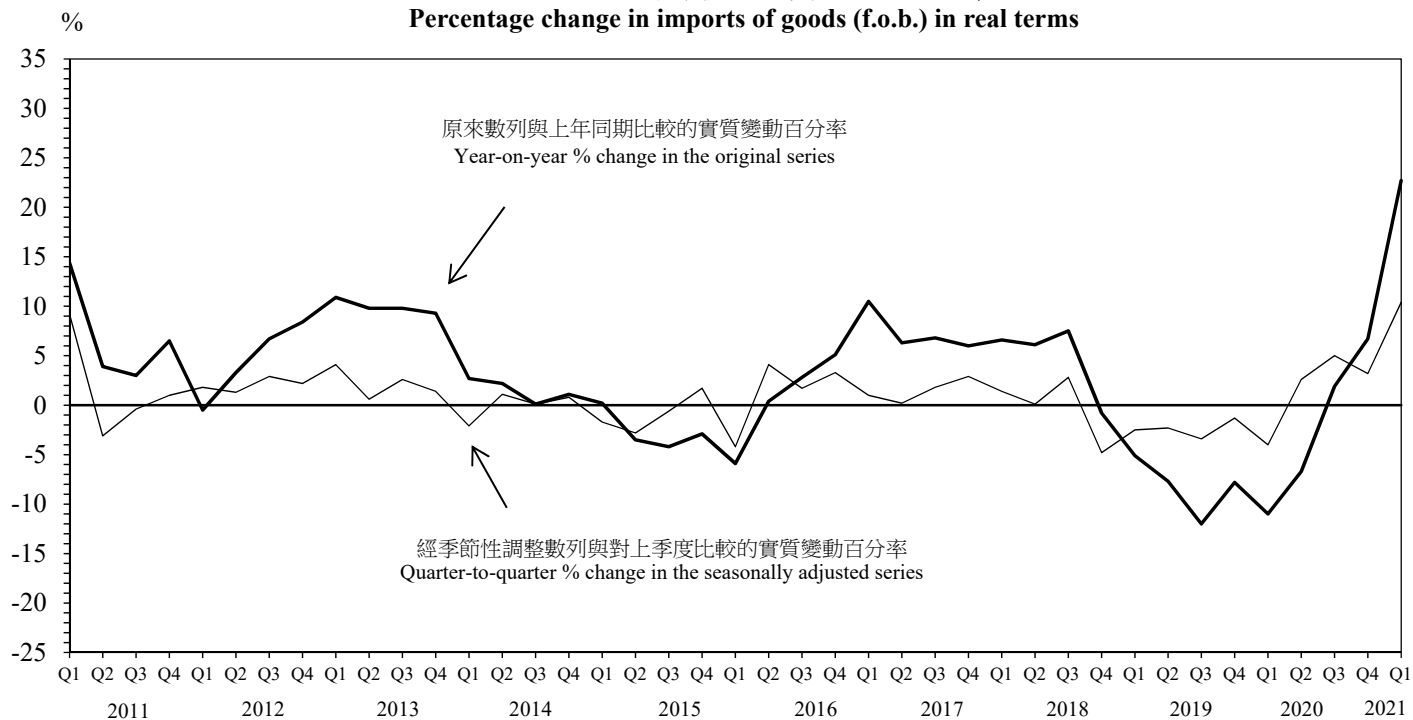

服務輸入的實質變動百分率

Percentage change in imports of services in real terms



表 1 本地生產總值、本地生產總值內含平減物價指數
及按人口平均計算的本地生產總值

Table 1 GDP, implicit price deflator of GDP and per capita GDP

| 年 季 Year Quarter | 本地生產總值 —以當時市價計算 | | 本地生產總值 —以2019年 環比物量計算 | | 本地生產總值 內含平減 物價指數 | | 按人口平均計算的 本地生產總值 [#] —以當時市價計算 | | 按人口平均計算的 本地生產總值 [#] —以2019年 環比物量計算 | |
|---------------------|------------------------------------|---------|-------------------------------------|---------|-----------------------------------|-------|--|--------|---|--------|
| | GDP at current market prices | | GDP in chained (2019) dollars | | Implicit price deflator of GDP | | Per capita GDP [#] at current market prices | | Per capita GDP [#] in chained (2019) dollars | |
| | (百萬港元) (HK\$ million) | | (百萬港元) (HK\$ million) | | (2019年=100) (Year 2019=100) | | (港元) (HK\$) | | (港元) (HK\$) | |
| 2011 | 1,934,430 | (8.9) | 2,404,540 | (4.8) | 80.4 | (3.9) | 273,549 | (8.2) | 340,028 | (4.1) |
| 2012 | 2,037,059 | (5.3) | 2,445,425 | (1.7) | 83.3 | (3.5) | 284,899 | (4.1) | 342,013 | (0.6) |
| 2013 | 2,138,305 | (5.0) | 2,521,271 | (3.1) | 84.8 | (1.8) | 297,860 | (4.5) | 351,206 | (2.7) |
| 2014 | 2,260,005 | (5.7) | 2,590,918 | (2.8) | 87.2 | (2.9) | 312,609 | (5.0) | 358,381 | (2.0) |
| 2015 | 2,398,280 | (6.1) | 2,652,784 | (2.4) | 90.4 | (3.6) | 328,924 | (5.2) | 363,829 | (1.5) |
| 2016 | 2,490,438 | (3.8) | 2,710,336 | (2.2) | 91.9 | (1.6) | 339,454 | (3.2) | 369,427 | (1.5) |
| 2017 | 2,659,384 | (6.8) | 2,813,085 | (3.8) | 94.5 | (2.9) | 359,780 | (6.0) | 380,573 | (3.0) |
| 2018 | 2,835,119 | (6.6) | 2,893,158 | (2.8) | 98.0 | (3.7) | 380,502 | (5.8) | 388,291 | (2.0) |
| 2019 ^r | 2,844,560 | (0.3) | 2,844,560 | (-1.7) | 100.0 | (2.0) | 378,901 | (-0.4) | 378,901 | (-2.4) |
| 2020 ^r | 2,688,536 | (-5.5) | 2,671,569 | (-6.1) | 100.6 | (0.6) | 359,343 | (-5.2) | 357,076 | (-5.8) |
| 2016 | 1 | 590,556 | (3.2) | 649,228 | (1.1) | 91.0 | (2.0) | - | - | - |
| | 2 | 585,135 | (3.4) | 642,478 | (1.8) | 91.1 | (1.6) | - | - | - |
| | 3 | 636,333 | (3.6) | 690,321 | (2.3) | 92.2 | (1.3) | - | - | - |
| | 4 | 678,414 | (5.0) | 728,309 | (3.3) | 93.1 | (1.6) | - | - | - |
| 2017 | 1 | 631,418 | (6.9) | 678,165 | (4.5) | 93.1 | (2.4) | - | - | - |
| | 2 | 628,277 | (7.4) | 667,312 | (3.9) | 94.2 | (3.4) | - | - | - |
| | 3 | 679,352 | (6.8) | 714,297 | (3.5) | 95.1 | (3.2) | - | - | - |
| | 4 | 720,337 | (6.2) | 753,311 | (3.4) | 95.6 | (2.7) | - | - | - |
| 2018 | 1 | 684,538 | (8.4) | 708,852 | (4.5) | 96.6 | (3.7) | - | - | - |
| | 2 | 673,760 | (7.2) | 689,678 | (3.4) | 97.7 | (3.8) | - | - | - |
| | 3 | 723,228 | (6.5) | 732,912 | (2.6) | 98.7 | (3.8) | - | - | - |
| | 4 | 753,593 | (4.6) | 761,716 | (1.1) | 98.9 | (3.5) | - | - | - |
| 2019 | 1 ^r | 702,610 | (2.6) | 711,038 | (0.3) | 98.8 | (2.3) | - | - | - |
| | 2 ^r | 688,917 | (2.2) | 690,197 | (0.1) | 99.8 | (2.2) | - | - | - |
| | 3 ^r | 713,819 | (-1.3) | 709,333 | (-3.2) | 100.6 | (2.0) | - | - | - |
| | 4 ^r | 739,214 | (-1.9) | 733,992 | (-3.6) | 100.7 | (1.8) | - | - | - |
| 2020 | 1 ^r | 656,000 | (-6.6) | 646,180 | (-9.1) | 101.5 | (2.7) | - | - | - |
| | 2 ^r | 630,053 | (-8.5) | 627,771 | (-9.0) | 100.4 | (0.6) | - | - | - |
| | 3 ^r | 692,612 | (-3.0) | 683,846 | (-3.6) | 101.3 | (0.6) | - | - | - |
| | 4 ^r | 709,871 | (-4.0) | 713,772 | (-2.8) | 99.5 | (-1.2) | - | - | - |
| 2021 | 1 ^r | 700,568 | (6.8) | 697,474 | (7.9) | 100.4 | (-1.1) | - | - | - |

括號內數字表示按年變動百分率。

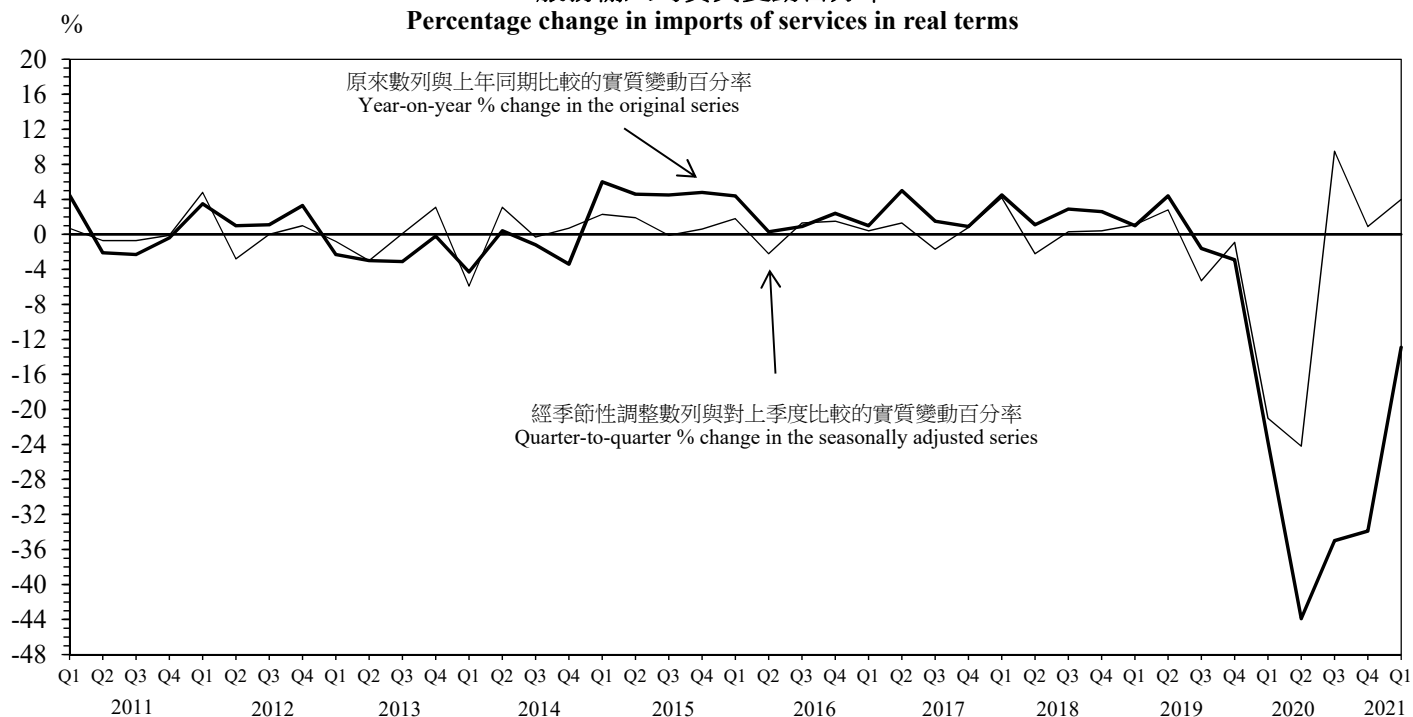
請參閱註釋第3段。

- 不適用

^r 「修訂數字」，詳情請參閱註釋第26及30段。

Figures in brackets refer to year-on-year percentage change.

Please see paragraph 3 of the explanatory notes.

- Not applicable

^r “Revised figures”, please see paragraphs 26 and 30 of the explanatory notes for details.

表 2 經季節性調整的實質本地生產總值
及本地生產總值內含平減物價指數[#]
- 與對上季度比較的變動百分率 -

Table 2 Seasonally adjusted GDP in real terms
and implicit price deflator of GDP[#]
- Percentage change over the preceding quarter -

| 年 季 | | 本地 生產總值 | 私人 消費開支 | 政府 消費開支 | 貨品出口* (離岸價) | 服務輸出* | 貨品進口* (離岸價) | 服務輸入* | 本地生產總值 內含平減 物價指數 |
|------|----------------|------------------------------|---------------------------------------|--|----------------------------------|-------------------------|----------------------------------|-------------------------|-----------------------------------|
| Year | Quarter | Gross Domestic Product | Private consumption expenditure | Government consumption expenditure | Exports of goods* (f.o.b.) | Exports of services* | Imports of goods* (f.o.b.) | Imports of services* | Implicit price deflator of GDP |
| 2012 | 1 | 0.2 | 1.1 | 1.5 | 1.9 | 0.7 | 1.8 | 4.8 | 1.6 |
| | 2 | 0.6 | 0.4 | 0.3 | 1.3 | 1.0 | 1.3 | -2.8 | 0.4 |
| | 3 | 0.8 | 1.4 | 0.8 | 2.3 | -0.7 | 2.9 | § | 1.3 |
| | 4 | 1.1 | 1.1 | 0.7 | 1.9 | 2.5 | 2.2 | 1.0 | 0.4 |
| 2013 | 1 | 0.8 | 2.7 | 0.5 | 3.7 | 0.8 | 4.1 | -0.8 | -0.3 |
| | 2 | 0.4 | -0.1 | 1.4 | -0.2 | 5.4 | 0.6 | -3.0 | -0.8 |
| | 3 | 0.6 | -0.7 | 0.1 | 2.3 | -2.9 | 2.6 | 0.1 | 3.1 |
| | 4 | 0.9 | 2.2 | 0.4 | 1.5 | 2.9 | 1.4 | 3.1 | 0.5 |
| 2014 | 1 | 0.9 | 0.6 | 0.7 | -2.6 | 0.5 | -2.1 | -5.9 | -0.5 |
| | 2 | -0.2 | -0.2 | 1.2 | 2.1 | -1.9 | 1.1 | 3.1 | 1.2 |
| | 3 | 1.5 | 2.3 | 1.4 | -0.3 | 0.5 | 0.1 | -0.3 | 0.9 |
| | 4 | 0.4 | 1.2 | 0.4 | -0.8 | 1.5 | 0.8 | 0.7 | 1.1 |
| 2015 | 1 | 0.6 | 1.6 | 1.1 | § | 1.1 | -1.7 | 2.3 | 1.1 |
| | 2 | 0.6 | 1.8 | 0.6 | -3.0 | § | -2.8 | 1.9 | 1.0 |
| | 3 | 0.5 | -0.4 | 0.5 | 0.7 | -1.9 | -0.6 | -0.1 | 0.3 |
| | 4 | 0.1 | -0.4 | 1.1 | 1.5 | -2.5 | 1.7 | 0.6 | 0.5 |
| 2016 | 1 | -0.3 | 0.7 | 1.1 | -3.3 | -1.6 | -4.2 | 1.8 | 0.3 |
| | 2 | 1.5 | 0.3 | 0.9 | 3.9 | -0.1 | 4.1 | -2.2 | 0.3 |
| | 3 | 1.1 | 1.4 | 0.6 | 0.7 | 1.7 | 1.7 | 1.3 | 0.3 |
| | 4 | 1.1 | 1.6 | 0.7 | 3.5 | 0.4 | 3.3 | 1.5 | 1.0 |
| 2017 | 1 | 0.6 | 0.5 | 0.2 | 1.5 | 0.7 | 1.0 | 0.4 | 0.7 |
| | 2 | 0.9 | 2.2 | 1.1 | -0.1 | -1.1 | 0.2 | 1.3 | 1.0 |
| | 3 | 0.8 | 1.8 | 1.6 | 1.0 | 2.9 | 1.8 | -1.7 | 0.4 |
| | 4 | 1.1 | 1.7 | -0.2 | 2.2 | 0.9 | 2.9 | 0.8 | 0.7 |
| 2018 | 1 | 1.4 | 2.8 | 1.6 | 1.6 | 4.7 | 1.4 | 4.2 | 1.5 |
| | 2 | -0.1 | -0.6 | 1.4 | 0.1 | -2.8 | 0.1 | -2.2 | 1.0 |
| | 3 | 0.1 | 0.4 | 0.5 | 0.7 | § | 2.8 | 0.3 | 0.6 |
| | 4 | -0.3 | -0.1 | 1.5 | -2.8 | 1.2 | -4.8 | 0.4 | 0.6 |
| 2019 | 1 ^r | 0.7 | 0.8 | 0.7 | -2.1 | 1.4 | -2.5 | 1.1 | § |
| | 2 ^r | -0.6 | 0.6 | 0.8 | -1.6 | -3.7 | -2.3 | 2.8 | 1.0 |
| | 3 ^r | -3.4 | -4.3 | 2.8 | -1.8 | -12.6 | -3.4 | -5.3 | 0.4 |
| | 4 ^r | -0.4 | 0.3 | 2.0 | 1.5 | -10.8 | -1.3 | -0.9 | 0.7 |
| 2020 | 1 ^r | -5.0 | -7.6 | 3.0 | -7.3 | -15.3 | -4.0 | -21.0 | 0.5 |
| | 2 ^r | -0.4 | -2.9 | 1.8 | 6.5 | -16.2 | 2.6 | -24.2 | -0.8 |
| | 3 ^r | 2.4 | 2.2 | 0.5 | 4.0 | 6.4 | 5.0 | 9.5 | 0.3 |
| | 4 ^r | 0.5 | 1.4 | 0.8 | 2.9 | -5.5 | 3.2 | 0.9 | -1.0 |
| 2021 | 1 ^r | 5.4 | 0.9 | 3.5 | 14.4 | 9.2 | 10.4 | 4.0 | 0.5 |

請參閱註釋第34至37段。

* 數字是根據《2008年國民經濟核算體系》的標準，採用所有權轉移原則記錄外地加工貨品及轉手商貿活動編製而成的。有關詳情，請參閱註釋第7(v)-7(vi)段。

§ 變動在±0.05%之內

r 「修訂數字」，詳情請參閱註釋第26及30段。

Please see paragraphs 34 to 37 of the explanatory notes for details.

* Figures are compiled based on the change of ownership principle in recording goods sent abroad for processing and merchanting under the standards stipulated in the *System of National Accounts 2008*. For details, please see paragraphs 7(v)-7(vi) of the explanatory notes.

§ Change within ±0.05%

r "Revised figures", please see paragraphs 26 and 30 of the explanatory notes for details.

表 3 各組成部分在本地生產總值的按年實質變動百分率中所佔的比率[#]

Table 3 Component contribution to year-on-year rate of change in real terms of GDP[#]

| 年 季 | 本地 生產總值 | 私人 消費開支 | 政府 消費開支 | 本地固定資 本形成總額 | 存貨增減 | 貨品出口* (離岸價) | 服務輸出* | 貨品進口* (離岸價) | 服務輸入* |
|-------------------|------------------------------|---------------------------------------|--|--|------------------------------|----------------------------------|-------------------------|----------------------------------|-------------------------|
| Year Quarter | Gross Domestic Product | Private consumption expenditure | Government consumption expenditure | Gross domestic fixed capital formation | Changes in inventories | Exports of goods* (f.o.b.) | Exports of services* | Imports of goods* (f.o.b.) | Imports of services* |
| | 變動百分率 % change | 百分點 % point | 百分點 % point | 百分點 % point | 百分點 % point | 百分點 % point | 百分點 % point | 百分點 % point | 百分點 % point |
| 2011 | 4.8 | 5.2 | 0.2 | 2.2 | -1.5 | 7.9 | 2.0 | -11.2 | 0.1 |
| 2012 | 1.7 | 2.6 | 0.3 | 1.6 | -0.8 | 5.8 | 1.0 | -8.2 | -0.7 |
| 2013 | 3.1 | 3.0 | 0.2 | 0.7 | 0.1 | 14.6 | 2.2 | -18.4 | 0.6 |
| 2014 | 2.8 | 2.2 | 0.3 | § | 0.4 | 1.5 | 0.6 | -2.9 | 0.6 |
| 2015 | 2.4 | 3.2 | 0.3 | -0.7 | -1.2 | -3.0 | 0.1 | 5.0 | -1.3 |
| 2016 | 2.2 | 1.3 | 0.3 | § | 0.9 | 2.5 | -1.2 | -1.2 | -0.5 |
| 2017 | 3.8 | 3.6 | 0.3 | 0.7 | 0.5 | 10.1 | 0.8 | -11.7 | -0.5 |
| 2018 | 2.8 | 3.5 | 0.4 | 0.4 | § | 5.5 | 1.4 | -7.8 | -0.6 |
| 2019 ^r | -1.7 | -0.5 | 0.5 | -3.2 | -0.5 | -8.6 | -3.0 | 13.7 | § |
| 2020 ^r | -6.1 | -6.9 | 0.9 | -2.0 | 1.7 | -0.4 | -10.1 | 3.2 | 7.6 |
| 2016 | | | | | | | | | |
| 1 | 1.1 | 1.1 | 0.3 | -1.7 | 0.5 | -5.8 | -2.1 | 9.9 | -1.0 |
| 2 | 1.8 | 0.1 | 0.4 | -1.4 | 1.9 | 3.7 | -2.1 | -0.6 | -0.1 |
| 3 | 2.3 | 1.3 | 0.3 | 1.5 | 1.2 | 3.8 | -1.0 | -4.6 | -0.2 |
| 4 | 3.3 | 2.7 | 0.3 | 1.3 | 0.1 | 7.9 | 0.3 | -8.6 | -0.6 |
| 2017 | | | | | | | | | |
| 1 | 4.5 | 2.5 | 0.2 | 1.3 | 1.1 | 14.4 | 0.9 | -15.7 | -0.2 |
| 2 | 3.9 | 4.0 | 0.3 | 1.5 | 0.2 | 9.0 | 0.5 | -10.4 | -1.2 |
| 3 | 3.5 | 3.9 | 0.4 | -0.6 | -0.1 | 10.4 | 0.9 | -11.1 | -0.4 |
| 4 | 3.4 | 4.1 | 0.3 | 0.6 | 0.7 | 6.9 | 1.0 | -10.0 | -0.2 |
| 2018 | | | | | | | | | |
| 1 | 4.5 | 5.8 | 0.4 | 1.0 | -1.0 | 7.4 | 2.4 | -10.5 | -1.0 |
| 2 | 3.4 | 4.1 | 0.4 | 0.3 | 0.3 | 7.2 | 1.6 | -10.3 | -0.2 |
| 3 | 2.6 | 2.9 | 0.3 | 1.6 | 1.9 | 8.2 | 0.8 | -12.5 | -0.7 |
| 4 | 1.1 | 1.7 | 0.5 | -1.4 | -1.0 | -0.2 | 0.9 | 1.3 | -0.6 |
| 2019 | | | | | | | | | |
| 1 ^r | 0.3 | 0.6 | 0.5 | -1.6 | -0.3 | -6.9 | 0.1 | 8.1 | -0.2 |
| 2 ^r | 0.1 | 1.2 | 0.4 | -3.2 | -0.5 | -9.7 | -0.1 | 13.1 | -1.0 |
| 3 ^r | -3.2 | -2.0 | 0.6 | -3.8 | -2.1 | -12.7 | -4.2 | 20.6 | 0.4 |
| 4 ^r | -3.6 | -1.8 | 0.5 | -4.1 | 0.9 | -5.1 | -7.4 | 12.7 | 0.6 |
| 2020 | | | | | | | | | |
| 1 ^r | -9.1 | -7.5 | 1.0 | -2.8 | 3.9 | -13.4 | -11.9 | 16.4 | 5.2 |
| 2 ^r | -9.0 | -10.2 | 1.1 | -4.2 | 0.4 | -3.3 | -13.2 | 10.5 | 10.0 |
| 3 ^r | -3.6 | -5.2 | 0.8 | -1.9 | 0.5 | 6.1 | -8.9 | -2.9 | 7.9 |
| 4 ^r | -2.8 | -4.7 | 0.7 | 0.6 | 1.9 | 8.6 | -6.7 | -10.4 | 7.4 |
| 2021 | | | | | | | | | |
| 1 ^r | 7.9 | 1.1 | 0.9 | 0.8 | -4.1 | 41.8 | -1.8 | -33.1 | 2.4 |

由於進位關係，個別項目的數字加起來未必與總數相等。

請參閱註釋第38段。

* 數字是根據《2008年國民經濟核算體系》的標準，採用所有權轉移原則記錄外地加工貨品及轉手商貿活動編製而成的。有關詳情，請參閱註釋第7(v)-7(vi)段。

§ 所佔比率在±0.05個百分點之內

r 「修訂數字」，詳情請參閱註釋第26及30段。

Individual figures may not add up to total due to rounding.

Please see paragraph 38 of the explanatory notes.

* Figures are compiled based on the change of ownership principle in recording goods sent abroad for processing and merchanting under the standards stipulated in the *System of National Accounts 2008*. For details, please see paragraphs 7(v)-7(vi) of the explanatory notes.

§ Contribution within ±0.05% point

r "Revised figures", please see paragraphs 26 and 30 of the explanatory notes for details.

表4 按主要開支組成部分劃分的本地生產總值
(甲) 以當時市價計算

Table 4 GDP by major expenditure component
(a) At current market prices

百萬港元
HK\$ million

| 年 季 | 本地 生產總值 | 私人 消費開支 | 政府 消費開支 | 本地固定資 本形成總額 | 存貨增減 | 貨品出口* (離岸價) | 服務輸出* | 減: | | |
|-------------------|------------------------------|---------------------------------------|--|--|------------------------------|----------------------------------|-------------------------|----------------------------------|-------------------------|---------|
| | | | | | | | | 貨品進口* (離岸價) | 服務輸入* | |
| Year Quarter | Gross Domestic Product | Private consumption expenditure | Government consumption expenditure | Gross domestic fixed capital formation | Changes in inventories | Exports of goods* (f.o.b.) | Exports of services* | Imports of goods* (f.o.b.) | Imports of services* | |
| 2011 | 1,934,430 | 1,224,402 | 168,517 | 455,294 | 11,739 | 3,406,765 | 710,716 | 3,464,968 | 578,035 | |
| 2012 | 2,037,059 | 1,314,969 | 185,310 | 517,411 | -3,662 | 3,632,957 | 764,026 | 3,779,686 | 594,266 | |
| 2013 | 2,138,305 | 1,413,058 | 198,572 | 515,516 | -1,673 | 3,926,059 | 812,640 | 4,142,651 | 583,216 | |
| 2014 | 2,260,005 | 1,502,768 | 214,216 | 530,916 | 7,473 | 3,986,769 | 829,085 | 4,237,700 | 573,522 | |
| 2015 | 2,398,280 | 1,593,091 | 231,263 | 537,205 | -20,580 | 3,889,225 | 808,948 | 4,066,527 | 574,345 | |
| 2016 | 2,490,438 | 1,649,941 | 247,973 | 535,216 | 447 | 3,892,886 | 764,660 | 4,022,579 | 578,106 | |
| 2017 | 2,659,384 | 1,784,148 | 261,447 | 575,977 | 10,973 | 4,212,774 | 811,295 | 4,391,306 | 605,924 | |
| 2018 | 2,835,119 | 1,936,117 | 281,420 | 612,439 | 11,204 | 4,453,350 | 886,883 | 4,706,347 | 639,947 | |
| 2019 ^r | 2,844,560 | 1,973,438 | 309,437 | 520,574 | -3,067 | 4,255,098 | 798,942 | 4,375,619 | 634,243 | |
| 2020 ^r | 2,688,536 | 1,788,293 | 341,745 | 460,307 | 49,202 | 4,245,242 | 506,559 | 4,286,753 | 416,059 | |
| 2016 | 1 | 590,556 | 397,799 | 63,266 | 120,038 | -2,722 | 846,802 | 193,243 | 888,896 | 138,974 |
| | 2 | 585,135 | 412,757 | 59,731 | 127,079 | 1,838 | 928,231 | 176,579 | 984,529 | 136,551 |
| | 3 | 636,333 | 401,995 | 62,184 | 135,306 | 105 | 1,023,161 | 195,158 | 1,033,113 | 148,463 |
| | 4 | 678,414 | 437,390 | 62,792 | 152,793 | 1,226 | 1,094,692 | 199,680 | 1,116,041 | 154,118 |
| 2017 | 1 | 631,418 | 420,114 | 67,340 | 133,228 | 3,726 | 945,336 | 202,918 | 999,932 | 141,312 |
| | 2 | 628,277 | 445,998 | 62,860 | 143,566 | 1,291 | 995,555 | 184,750 | 1,061,481 | 144,262 |
| | 3 | 679,352 | 439,489 | 65,530 | 137,264 | 243 | 1,106,850 | 207,604 | 1,121,315 | 156,313 |
| | 4 | 720,337 | 478,547 | 65,717 | 161,919 | 5,713 | 1,165,033 | 216,023 | 1,208,578 | 164,037 |
| 2018 | 1 | 684,538 | 474,407 | 71,513 | 144,092 | -2,902 | 1,018,775 | 229,005 | 1,093,412 | 156,940 |
| | 2 | 673,760 | 488,013 | 67,638 | 152,288 | 2,457 | 1,066,721 | 205,098 | 1,155,683 | 152,772 |
| | 3 | 723,228 | 472,005 | 70,405 | 157,276 | 14,128 | 1,184,740 | 223,481 | 1,236,029 | 162,778 |
| | 4 | 753,593 | 501,692 | 71,864 | 158,783 | -2,479 | 1,183,114 | 229,299 | 1,221,223 | 167,457 |
| 2019 | 1 ^r | 702,610 | 488,091 | 77,837 | 132,601 | -5,576 | 988,797 | 231,465 | 1,054,076 | 156,529 |
| | 2 ^r | 688,917 | 509,276 | 73,368 | 131,709 | -1,724 | 1,014,523 | 203,598 | 1,085,052 | 156,781 |
| | 3 ^r | 713,819 | 472,154 | 78,467 | 129,430 | -1,000 | 1,104,724 | 191,122 | 1,102,741 | 158,337 |
| | 4 ^r | 739,214 | 503,917 | 79,765 | 126,834 | 5,233 | 1,147,054 | 172,757 | 1,133,750 | 162,596 |
| 2020 | 1 ^r | 656,000 | 448,871 | 89,613 | 116,328 | 20,507 | 893,729 | 146,009 | 942,171 | 116,886 |
| | 2 ^r | 630,053 | 442,076 | 82,211 | 101,382 | 2,305 | 990,772 | 107,419 | 1,010,814 | 85,298 |
| | 3 ^r | 692,612 | 432,865 | 85,172 | 114,146 | 3,255 | 1,149,115 | 126,119 | 1,116,429 | 101,631 |
| | 4 ^r | 709,871 | 464,481 | 84,749 | 128,451 | 23,135 | 1,211,626 | 127,012 | 1,217,339 | 112,244 |
| 2021 | 1 ^r | 700,568 | 449,414 | 95,445 | 116,775 | -4,353 | 1,178,210 | 141,858 | 1,169,533 | 107,248 |

* 數字是根據《2008年國民經濟核算體系》的標準，採用所有權轉移原則記錄外地加工貨品及轉手商貿活動編製而成的。有關詳情，請參閱註釋第7(v)-7(vi)段。

r 「修訂數字」，詳情請參閱註釋第26及30段。

* Figures are compiled based on the change of ownership principle in recording goods sent abroad for processing and merchanting under the standards stipulated in the *System of National Accounts 2008*. For details, please see paragraphs 7(v)-7(vi) of the explanatory notes.

r "Revised figures", please see paragraphs 26 and 30 of the explanatory notes for details.

表 4 按主要開支組成部分劃分的本地生產總值
(乙) 以名義計算的按年變動百分率

Table 4 GDP by major expenditure component
(b) Year-on-year percentage change in nominal terms

| 年 | 季 | 本地 生產總值 | 私人 消費開支 | 政府 消費開支 | 本地固定資 本形成總額 | 貨品出口* (離岸價) | 服務輸出* | 貨品進口* (離岸價) | 服務輸入* | % |
|-------------------|----------------|------------------------------|---------------------------------------|--|--|---------------------------------|------------------------|---------------------------------|------------------------|---|
| Year | Quarter | Gross Domestic Product | Private consumption expenditure | Government consumption expenditure | Gross domestic fixed capital formation | Exports of goods (f.o.b.) | Exports of services | Imports of goods (f.o.b.) | Imports of services | |
| 2011 | | 8.9 | 12.3 | 7.1 | 17.7 | 12.8 | 13.6 | 15.7 | 5.7 | |
| 2012 | | 5.3 | 7.4 | 10.0 | 13.6 | 6.6 | 7.5 | 9.1 | 2.8 | |
| 2013 | | 5.0 | 7.5 | 7.2 | -0.4 | 8.1 | 6.4 | 9.6 | -1.9 | |
| 2014 | | 5.7 | 6.3 | 7.9 | 3.0 | 1.5 | 2.0 | 2.3 | -1.7 | |
| 2015 | | 6.1 | 6.0 | 8.0 | 1.2 | -2.4 | -2.4 | -4.0 | 0.1 | |
| 2016 | | 3.8 | 3.6 | 7.2 | -0.4 | 0.1 | -5.5 | -1.1 | 0.7 | |
| 2017 | | 6.8 | 8.1 | 5.4 | 7.6 | 8.2 | 6.1 | 9.2 | 4.8 | |
| 2018 | | 6.6 | 8.5 | 7.6 | 6.3 | 5.7 | 9.3 | 7.2 | 5.6 | |
| 2019 ^r | | 0.3 | 1.9 | 10.0 | -15.0 | -4.5 | -9.9 | -7.0 | -0.9 | |
| 2020 ^r | | -5.5 | -9.4 | 10.4 | -11.6 | -0.2 | -36.6 | -2.0 | -34.4 | |
| 2016 | 1 | 3.2 | 2.7 | 6.9 | -8.3 | -6.3 | -9.3 | -9.2 | 0.9 | |
| | 2 | 3.4 | 1.5 | 7.6 | -6.8 | -0.1 | -8.6 | -2.4 | -1.2 | |
| | 3 | 3.6 | 4.2 | 7.4 | 6.4 | 0.9 | -4.3 | 1.3 | 1.1 | |
| | 4 | 5.0 | 5.9 | 7.0 | 6.9 | 5.1 | 0.5 | 5.4 | 1.8 | |
| 2017 | 1 | 6.9 | 5.6 | 6.4 | 11.0 | 11.6 | 5.0 | 12.5 | 1.7 | |
| | 2 | 7.4 | 8.1 | 5.2 | 13.0 | 7.3 | 4.6 | 7.8 | 5.6 | |
| | 3 | 6.8 | 9.3 | 5.4 | 1.4 | 8.2 | 6.4 | 8.5 | 5.3 | |
| | 4 | 6.2 | 9.4 | 4.7 | 6.0 | 6.4 | 8.2 | 8.3 | 6.4 | |
| 2018 | 1 | 8.4 | 12.9 | 6.2 | 8.2 | 7.8 | 12.9 | 9.3 | 11.1 | |
| | 2 | 7.2 | 9.4 | 7.6 | 6.1 | 7.1 | 11.0 | 8.9 | 5.9 | |
| | 3 | 6.5 | 7.4 | 7.4 | 14.6 | 7.0 | 7.6 | 10.2 | 4.1 | |
| | 4 | 4.6 | 4.8 | 9.4 | -1.9 | 1.6 | 6.1 | 1.0 | 2.1 | |
| 2019 | 1 ^r | 2.6 | 2.9 | 8.8 | -8.0 | -2.9 | 1.1 | -3.6 | -0.3 | |
| | 2 ^r | 2.2 | 4.4 | 8.5 | -13.5 | -4.9 | -0.7 | -6.1 | 2.6 | |
| | 3 ^r | -1.3 | § | 11.5 | -17.7 | -6.8 | -14.5 | -10.8 | -2.7 | |
| | 4 ^r | -1.9 | 0.4 | 11.0 | -20.1 | -3.0 | -24.7 | -7.2 | -2.9 | |
| 2020 | 1 ^r | -6.6 | -8.0 | 15.1 | -12.3 | -9.6 | -36.9 | -10.6 | -25.3 | |
| | 2 ^r | -8.5 | -13.2 | 12.1 | -23.0 | -2.3 | -47.2 | -6.8 | -45.6 | |
| | 3 ^r | -3.0 | -8.3 | 8.5 | -11.8 | 4.0 | -34.0 | 1.2 | -35.8 | |
| | 4 ^r | -4.0 | -7.8 | 6.2 | 1.3 | 5.6 | -26.5 | 7.4 | -31.0 | |
| 2021 | 1 ^r | 6.8 | 0.1 | 6.5 | 0.4 | 31.8 | -2.8 | 24.1 | -8.2 | |

* 數字是根據《2008年國民經濟核算體系》的標準，採用所有權轉移原則記錄外地加工貨品及轉手商貿活動編製而成的。有關詳情，請參閱註釋第7(v)-7(vi)段。

* Figures are compiled based on the change of ownership principle in recording goods sent abroad for processing and merchandising under the standards stipulated in the *System of National Accounts 2008*. For details, please see paragraphs 7(v)-7(vi) of the explanatory notes.

§ 變動在±0.05%之內

§ Change within ±0.05%

r 「修訂數字」，詳情請參閱註釋第26及30段。

r “Revised figures”, please see paragraphs 26 and 30 of the explanatory notes for details.

表 4 按主要開支組成部分劃分的本地生產總值
(丙) 以2019年環比物量計算#

Table 4 GDP by major expenditure component
(c) In chained (2019) dollars#

百萬港元
HK\$ million

| 年 季 | 本地 生產總值 | 私人 消費開支 | 政府 消費開支 | 本地固定資 本形成總額 | 存貨增減 | 貨品出口* (離岸價) | 服務輸出* | 貨品進口* (離岸價) | 服務輸入* |
|-------------------|------------------------------|---------------------------------------|--|--|------------------------------|----------------------------------|-------------------------|----------------------------------|-------------------------|
| Year Quarter | Gross Domestic Product | Private consumption expenditure | Government consumption expenditure | Gross domestic fixed capital formation | Changes in inventories | Exports of goods* (f.o.b.) | Exports of services* | Imports of goods* (f.o.b.) | Imports of services* |
| 2011 | 2,404,540 | 1,489,302 | 234,264 | 551,588 | 13,865 | 3,631,847 | 768,188 | 3,713,050 | 576,399 |
| 2012 | 2,445,425 | 1,550,403 | 242,603 | 589,027 | -3,399 | 3,751,897 | 789,107 | 3,882,926 | 589,286 |
| 2013 | 2,521,271 | 1,622,031 | 249,165 | 604,129 | -1,188 | 4,059,956 | 836,072 | 4,268,079 | 576,748 |
| 2014 | 2,590,918 | 1,676,203 | 256,799 | 603,443 | 7,884 | 4,094,052 | 849,571 | 4,331,018 | 564,295 |
| 2015 | 2,652,784 | 1,756,015 | 265,591 | 584,243 | -20,133 | 4,023,386 | 852,414 | 4,215,239 | 592,245 |
| 2016 | 2,710,336 | 1,791,060 | 274,729 | 583,579 | 441 | 4,086,085 | 822,411 | 4,245,085 | 604,080 |
| 2017 | 2,813,085 | 1,889,394 | 282,527 | 601,816 | 11,944 | 4,349,697 | 845,111 | 4,553,771 | 616,411 |
| 2018 | 2,893,158 | 1,989,349 | 294,508 | 611,982 | 11,310 | 4,500,454 | 884,254 | 4,768,867 | 633,483 |
| 2019 ^r | 2,844,560 | 1,973,438 | 309,437 | 520,574 | -3,067 | 4,255,098 | 798,942 | 4,375,619 | 634,243 |
| 2020 ^r | 2,671,569 | 1,777,713 | 334,560 | 462,487 | 44,480 | 4,243,016 | 510,573 | 4,283,510 | 417,750 |
| 2016 | | | | | | | | | |
| 1 | 649,228 | 434,541 | 71,750 | 130,947 | -2,983 | 900,705 | 208,675 | 946,761 | 146,955 |
| 2 | 642,478 | 447,327 | 65,800 | 142,109 | 1,269 | 977,012 | 190,677 | 1,038,828 | 141,715 |
| 3 | 690,321 | 435,217 | 68,397 | 148,552 | 396 | 1,071,880 | 211,029 | 1,090,965 | 155,934 |
| 4 | 728,309 | 473,975 | 68,782 | 161,971 | 1,759 | 1,136,488 | 212,030 | 1,168,531 | 159,476 |
| 2017 | | | | | | | | | |
| 1 | 678,165 | 450,609 | 73,399 | 139,110 | 3,656 | 990,647 | 214,717 | 1,045,896 | 148,390 |
| 2 | 667,312 | 472,933 | 67,568 | 151,885 | 1,564 | 1,032,793 | 193,710 | 1,103,905 | 148,854 |
| 3 | 714,297 | 462,102 | 70,864 | 144,260 | 508 | 1,141,389 | 217,142 | 1,165,022 | 158,315 |
| 4 | 753,311 | 503,750 | 70,696 | 166,561 | 6,216 | 1,184,868 | 219,542 | 1,238,948 | 160,852 |
| 2018 | | | | | | | | | |
| 1 | 708,852 | 489,752 | 76,425 | 145,839 | -2,737 | 1,039,420 | 230,821 | 1,115,395 | 155,047 |
| 2 | 689,678 | 500,126 | 70,596 | 154,029 | 2,457 | 1,079,726 | 204,181 | 1,171,320 | 150,419 |
| 3 | 732,912 | 483,011 | 73,219 | 155,876 | 12,655 | 1,198,218 | 222,713 | 1,252,499 | 162,959 |
| 4 | 761,716 | 516,460 | 74,268 | 156,238 | -1,065 | 1,183,090 | 226,539 | 1,229,653 | 165,058 |
| 2019 | | | | | | | | | |
| 1 ^r | 711,038 | 494,000 | 79,851 | 134,615 | -5,660 | 991,262 | 231,328 | 1,058,079 | 156,615 |
| 2 ^r | 690,197 | 508,194 | 73,294 | 132,113 | -1,187 | 1,013,138 | 203,606 | 1,081,675 | 156,988 |
| 3 ^r | 709,333 | 468,533 | 77,872 | 128,247 | -1,436 | 1,106,355 | 192,463 | 1,102,522 | 160,356 |
| 4 ^r | 733,992 | 502,711 | 78,420 | 125,599 | 5,216 | 1,144,343 | 171,545 | 1,133,343 | 160,284 |
| 2020 | | | | | | | | | |
| 1 ^r | 646,180 | 440,772 | 87,019 | 114,399 | 22,335 | 895,657 | 146,689 | 941,254 | 119,437 |
| 2 ^r | 627,771 | 437,592 | 80,606 | 103,066 | 1,240 | 990,406 | 112,493 | 1,009,510 | 88,122 |
| 3 ^r | 683,846 | 431,297 | 83,700 | 114,862 | 2,235 | 1,149,700 | 129,169 | 1,122,948 | 104,169 |
| 4 ^r | 713,772 | 468,052 | 83,235 | 130,160 | 18,670 | 1,207,253 | 122,222 | 1,209,798 | 106,022 |
| 2021 | | | | | | | | | |
| 1 ^r | 697,474 | 447,785 | 92,971 | 119,510 | -4,268 | 1,165,745 | 134,838 | 1,155,071 | 104,036 |

整體物量估計與其組成部分相加的總和可能存在差額。「不可相加性」是環比物量計算的一個技術屬性。有關詳情，請參閱註釋第16段。

* 數字是根據《2008年國民經濟核算體系》的標準，採用所有權轉移原則記錄外地加工貨品及轉手商貿活動編製而成的。有關詳情，請參閱註釋第7(v)-7(vi)段。

r 「修訂數字」，詳情請參閱註釋第26及30段。

A discrepancy may exist between the volume estimate of an aggregate and the sum of its components. Non-additivity is a technical feature of the chain volume measures. For details, please see paragraph 16 of the explanatory notes.

* Figures are compiled based on the change of ownership principle in recording goods sent abroad for processing and merchanting under the standards stipulated in the *System of National Accounts 2008*. For details, please see paragraphs 7(v)-7(vi) of the explanatory notes.

r "Revised figures", please see paragraphs 26 and 30 of the explanatory notes for details.

表 4 按主要開支組成部分劃分的本地生產總值
(丁) 以實質計算的按年變動百分率

Table 4 GDP by major expenditure component
(d) Year-on-year percentage change in real terms

| 年 | 季 | 本地 生產總值 | 私人 消費開支 | 政府 消費開支 | 本地固定資 本形成總額 | 貨品出口* (離岸價) | 服務輸出* | 貨品進口* (離岸價) | 服務輸入* |
|-------------------|----------------|------------------------------|---------------------------------------|--|--|----------------------------------|-------------------------|----------------------------------|-------------------------|
| Year | Quarter | Gross Domestic Product | Private consumption expenditure | Government consumption expenditure | Gross domestic fixed capital formation | Exports of goods* (f.o.b.) | Exports of services* | Imports of goods* (f.o.b.) | Imports of services* |
| 2011 | | 4.8 | 8.4 | 2.5 | 10.2 | 4.6 | 5.7 | 6.7 | -0.2 |
| 2012 | | 1.7 | 4.1 | 3.6 | 6.8 | 3.3 | 2.7 | 4.6 | 2.2 |
| 2013 | | 3.1 | 4.6 | 2.7 | 2.6 | 8.2 | 6.0 | 9.9 | -2.1 |
| 2014 | | 2.8 | 3.3 | 3.1 | -0.1 | 0.8 | 1.6 | 1.5 | -2.2 |
| 2015 | | 2.4 | 4.8 | 3.4 | -3.2 | -1.7 | 0.3 | -2.7 | 5.0 |
| 2016 | | 2.2 | 2.0 | 3.4 | -0.1 | 1.6 | -3.5 | 0.7 | 2.0 |
| 2017 | | 3.8 | 5.5 | 2.8 | 3.1 | 6.5 | 2.8 | 7.3 | 2.0 |
| 2018 | | 2.8 | 5.3 | 4.2 | 1.7 | 3.5 | 4.6 | 4.7 | 2.8 |
| 2019 ^r | | -1.7 | -0.8 | 5.1 | -14.9 | -5.5 | -9.6 | -8.2 | 0.1 |
| 2020 ^r | | -6.1 | -9.9 | 8.1 | -11.2 | -0.3 | -36.1 | -2.1 | -34.1 |
| 2016 | 1 | 1.1 | 1.6 | 3.2 | -7.7 | -3.7 | -5.7 | -5.9 | 4.4 |
| | 2 | 1.8 | 0.2 | 3.8 | -5.7 | 2.3 | -6.3 | 0.4 | 0.3 |
| | 3 | 2.3 | 2.1 | 3.5 | 7.1 | 2.3 | -2.9 | 2.8 | 0.9 |
| | 4 | 3.3 | 4.1 | 3.3 | 5.9 | 4.8 | 0.8 | 5.1 | 2.4 |
| 2017 | 1 | 4.5 | 3.7 | 2.3 | 6.2 | 10.0 | 2.9 | 10.5 | 1.0 |
| | 2 | 3.9 | 5.7 | 2.7 | 6.9 | 5.7 | 1.6 | 6.3 | 5.0 |
| | 3 | 3.5 | 6.2 | 3.6 | -2.9 | 6.5 | 2.9 | 6.8 | 1.5 |
| | 4 | 3.4 | 6.3 | 2.8 | 2.8 | 4.3 | 3.5 | 6.0 | 0.9 |
| 2018 | 1 | 4.5 | 8.7 | 4.1 | 4.8 | 4.9 | 7.5 | 6.6 | 4.5 |
| | 2 | 3.4 | 5.7 | 4.5 | 1.4 | 4.5 | 5.4 | 6.1 | 1.1 |
| | 3 | 2.6 | 4.5 | 3.3 | 8.1 | 5.0 | 2.6 | 7.5 | 2.9 |
| | 4 | 1.1 | 2.5 | 5.1 | -6.2 | -0.2 | 3.2 | -0.8 | 2.6 |
| 2019 | 1 ^r | 0.3 | 0.9 | 4.5 | -7.7 | -4.6 | 0.2 | -5.1 | 1.0 |
| | 2 ^r | 0.1 | 1.6 | 3.8 | -14.2 | -6.2 | -0.3 | -7.7 | 4.4 |
| | 3 ^r | -3.2 | -3.0 | 6.4 | -17.7 | -7.7 | -13.6 | -12.0 | -1.6 |
| | 4 ^r | -3.6 | -2.7 | 5.6 | -19.6 | -3.3 | -24.3 | -7.8 | -2.9 |
| 2020 | 1 ^r | -9.1 | -10.8 | 9.0 | -15.0 | -9.6 | -36.6 | -11.0 | -23.7 |
| | 2 ^r | -9.0 | -13.9 | 10.0 | -22.0 | -2.2 | -44.7 | -6.7 | -43.9 |
| | 3 ^r | -3.6 | -7.9 | 7.5 | -10.4 | 3.9 | -32.9 | 1.9 | -35.0 |
| | 4 ^r | -2.8 | -6.9 | 6.1 | 3.6 | 5.5 | -28.8 | 6.7 | -33.9 |
| 2021 | 1 ^r | 7.9 | 1.6 | 6.8 | 4.5 | 30.2 | -8.1 | 22.7 | -12.9 |

* 數字是根據《2008年國民經濟核算體系》的標準，採用所有權轉移原則記錄外地加工貨品及轉手商貿活動編製而成的。有關詳情，請參閱註釋第7(v)-7(vi)段。

* Figures are compiled based on the change of ownership principle in recording goods sent abroad for processing and merchandising under the standards stipulated in the *System of National Accounts 2008*. For details, please see paragraphs 7(v)-7(vi) of the explanatory notes.

r 「修訂數字」，詳情請參閱註釋第26及30段。

r "Revised figures", please see paragraphs 26 and 30 of the explanatory notes for details.

表5 按組成部分劃分的私人消費開支
(甲) 以當時市價計算

Table 5 Private consumption expenditure by component
(a) At current market prices

百萬港元
HK\$ million

| 年 | 季 | 私人 消費開支 Private consumption expenditure | 本地市場內的消費開支 Consumption expenditure in the domestic market | | | | | 本地居民在 境外的開支 Expenditure of residents abroad | 減： 非本地居民在 本地市場的開支 Less : Expenditure of non-residents in the domestic market | |
|-------------------|----------------|---|--|----------------|-----------------------|------------------------------|---------------------------------------|---|---|--------------------|
| | | | 合計 Total | 食品 Food | 消費品 Consumer goods | | | | | 服務 Services |
| | | | | | 小計 Sub-total | 耐用用品 Consumer durables | 非耐用用品 Consumer non- durables | | | |
| 2011 | | 1,224,402 | 1,335,047 | 179,633 | 451,136 | 150,961 | 300,175 | 704,278 | 114,116 | 224,761 |
| 2012 | | 1,314,969 | 1,453,755 | 197,728 | 501,228 | 167,258 | 333,970 | 754,799 | 121,039 | 259,825 |
| 2013 | | 1,413,058 | 1,588,053 | 212,473 | 558,373 | 173,140 | 385,233 | 817,207 | 128,514 | 303,509 |
| 2014 | | 1,502,768 | 1,667,451 | 227,304 | 559,275 | 175,221 | 384,054 | 880,872 | 134,564 | 299,247 |
| 2015 | | 1,593,091 | 1,734,255 | 236,606 | 557,919 | 175,601 | 382,318 | 939,730 | 142,255 | 283,419 |
| 2016 | | 1,649,941 | 1,759,099 | 235,714 | 535,103 | 154,888 | 380,215 | 988,282 | 149,767 | 258,925 |
| 2017 | | 1,784,148 | 1,892,438 | 246,581 | 567,401 | 161,096 | 406,305 | 1,078,456 | 157,456 | 265,746 |
| 2018 | | 1,936,117 | 2,065,779 | 259,551 | 636,082 | 187,616 | 448,466 | 1,170,146 | 165,610 | 295,272 |
| 2019 ^r | | 1,973,438 | 2,035,134 | 247,667 | 566,483 | 156,423 | 410,060 | 1,220,984 | 170,910 | 232,606 |
| 2020 ^r | | 1,788,293 | 1,775,622 | 222,104 | 415,516 | 122,545 | 292,971 | 1,138,002 | 36,563 | 23,892 |
| 2016 | 1 | 397,799 | 425,184 | 53,378 | 131,488 | 41,046 | 90,442 | 240,318 | 37,232 | 64,617 |
| | 2 | 412,757 | 437,019 | 65,668 | 123,637 | 31,098 | 92,539 | 247,714 | 36,156 | 60,418 |
| | 3 | 401,995 | 425,300 | 57,995 | 123,812 | 36,292 | 87,520 | 243,493 | 38,600 | 61,905 |
| | 4 | 437,390 | 471,596 | 58,673 | 156,166 | 46,452 | 109,714 | 256,757 | 37,779 | 71,985 |
| 2017 | 1 | 420,114 | 449,717 | 55,187 | 135,355 | 39,677 | 95,678 | 259,175 | 36,754 | 66,357 |
| | 2 | 445,998 | 466,004 | 68,261 | 128,964 | 30,626 | 98,338 | 268,779 | 40,026 | 60,032 |
| | 3 | 439,489 | 462,163 | 61,454 | 133,149 | 38,899 | 94,250 | 267,560 | 40,817 | 63,491 |
| | 4 | 478,547 | 514,554 | 61,679 | 169,933 | 51,894 | 118,039 | 282,942 | 39,859 | 75,866 |
| 2018 | 1 | 474,407 | 509,499 | 59,314 | 160,109 | 50,987 | 109,122 | 290,076 | 41,361 | 76,453 |
| | 2 | 488,013 | 515,455 | 73,399 | 149,494 | 37,951 | 111,543 | 292,562 | 40,465 | 67,907 |
| | 3 | 472,005 | 498,319 | 64,012 | 146,947 | 43,133 | 103,814 | 287,360 | 41,880 | 68,194 |
| | 4 | 501,692 | 542,506 | 62,826 | 179,532 | 55,545 | 123,987 | 300,148 | 41,904 | 82,718 |
| 2019 | 1 ^r | 488,091 | 527,170 | 60,406 | 163,224 | 46,264 | 116,960 | 303,540 | 40,039 | 79,118 |
| | 2 ^r | 509,276 | 533,861 | 72,765 | 148,419 | 34,131 | 114,288 | 312,677 | 44,493 | 69,078 |
| | 3 ^r | 472,154 | 475,729 | 58,534 | 119,491 | 34,729 | 84,762 | 297,704 | 42,808 | 46,383 |
| | 4 ^r | 503,917 | 498,374 | 55,962 | 135,349 | 41,299 | 94,050 | 307,063 | 43,570 | 38,027 |
| 2020 | 1 ^r | 448,871 | 443,165 | 53,441 | 97,421 | 26,888 | 70,533 | 292,303 | 21,398 | 15,692 |
| | 2 ^r | 442,076 | 440,820 | 63,209 | 93,737 | 22,445 | 71,292 | 283,874 | 3,689 | 2,433 |
| | 3 ^r | 432,865 | 428,747 | 53,732 | 99,355 | 30,088 | 69,267 | 275,660 | 5,867 | 1,749 |
| | 4 ^r | 464,481 | 462,890 | 51,722 | 125,003 | 43,124 | 81,879 | 286,165 | 5,609 | 4,018 |
| 2021 | 1 ^r | 449,414 | 448,354 | 50,329 | 114,931 | 36,117 | 78,814 | 283,094 | 5,074 | 4,014 |

r 「修訂數字」，詳情請參閱註釋第26及30段。

r "Revised figures", please see paragraphs 26 and 30 of the explanatory notes for details.

表5 按組成部分劃分的私人消費開支
(乙) 以名義計算的按年變動百分率

Table 5 Private consumption expenditure by component
(b) Year-on-year percentage change in nominal terms

| 年 Year | 季 Quarter | 私人 消費開支 Private consumption expenditure | 本地市場內的消費開支 Consumption expenditure in the domestic market | | | | | 服務 Services | 本地居民在 境外的開支 Expenditure of residents abroad | 非本地居民在 本地市場的開支 Expenditure of non-residents in the domestic market |
|-------------------|----------------|---|--|----------------|-----------------------|------------------------------|---------------------------------------|--------------------|---|---|
| | | | 合計 Total | 食品 Food | 消費品 Consumer goods | | | | | |
| | | | | | 小計 Sub-total | 耐用用品 Consumer durables | 非耐用用品 Consumer non- durables | | | |
| | | | | | | | | | | |
| 2011 | | 12.3 | 15.0 | 14.7 | 30.0 | 28.8 | 30.7 | 7.2 | 8.6 | 28.2 |
| 2012 | | 7.4 | 8.9 | 10.1 | 11.1 | 10.8 | 11.3 | 7.2 | 6.1 | 15.6 |
| 2013 | | 7.5 | 9.2 | 7.5 | 11.4 | 3.5 | 15.3 | 8.3 | 6.2 | 16.8 |
| 2014 | | 6.3 | 5.0 | 7.0 | 0.2 | 1.2 | -0.3 | 7.8 | 4.7 | -1.4 |
| 2015 | | 6.0 | 4.0 | 4.1 | -0.2 | 0.2 | -0.5 | 6.7 | 5.7 | -5.3 |
| 2016 | | 3.6 | 1.4 | -0.4 | -4.1 | -11.8 | -0.6 | 5.2 | 5.3 | -8.6 |
| 2017 | | 8.1 | 7.6 | 4.6 | 6.0 | 4.0 | 6.9 | 9.1 | 5.1 | 2.6 |
| 2018 | | 8.5 | 9.2 | 5.3 | 12.1 | 16.5 | 10.4 | 8.5 | 5.2 | 11.1 |
| 2019 ^r | | 1.9 | -1.5 | -4.6 | -10.9 | -16.6 | -8.6 | 4.3 | 3.2 | -21.2 |
| 2020 ^r | | -9.4 | -12.8 | -10.3 | -26.6 | -21.7 | -28.6 | -6.8 | -78.6 | -89.7 |
| 2016 | 1 | 2.7 | -1.2 | -1.7 | -10.1 | -19.6 | -5.1 | 4.6 | 12.8 | -15.0 |
| | 2 | 1.5 | § | 0.8 | -6.2 | -16.6 | -2.1 | 3.1 | -0.1 | -9.4 |
| | 3 | 4.2 | 2.3 | -1.9 | -2.8 | -3.7 | -2.4 | 6.2 | 4.5 | -7.2 |
| | 4 | 5.9 | 4.6 | 1.1 | 2.5 | -6.3 | 6.7 | 6.8 | 4.7 | -2.7 |
| 2017 | 1 | 5.6 | 5.8 | 3.4 | 2.9 | -3.3 | 5.8 | 7.8 | -1.3 | 2.7 |
| | 2 | 8.1 | 6.6 | 3.9 | 4.3 | -1.5 | 6.3 | 8.5 | 10.7 | -0.6 |
| | 3 | 9.3 | 8.7 | 6.0 | 7.5 | 7.2 | 7.7 | 9.9 | 5.7 | 2.6 |
| | 4 | 9.4 | 9.1 | 5.1 | 8.8 | 11.7 | 7.6 | 10.2 | 5.5 | 5.4 |
| 2018 | 1 | 12.9 | 13.3 | 7.5 | 18.3 | 28.5 | 14.1 | 11.9 | 12.5 | 15.2 |
| | 2 | 9.4 | 10.6 | 7.5 | 15.9 | 23.9 | 13.4 | 8.8 | 1.1 | 13.1 |
| | 3 | 7.4 | 7.8 | 4.2 | 10.4 | 10.9 | 10.1 | 7.4 | 2.6 | 7.4 |
| | 4 | 4.8 | 5.4 | 1.9 | 5.6 | 7.0 | 5.0 | 6.1 | 5.1 | 9.0 |
| 2019 | 1 ^r | 2.9 | 3.5 | 1.8 | 1.9 | -9.3 | 7.2 | 4.6 | -3.2 | 3.5 |
| | 2 ^r | 4.4 | 3.6 | -0.9 | -0.7 | -10.1 | 2.5 | 6.9 | 10.0 | 1.7 |
| | 3 ^r | § | -4.5 | -8.6 | -18.7 | -19.5 | -18.4 | 3.6 | 2.2 | -32.0 |
| | 4 ^r | 0.4 | -8.1 | -10.9 | -24.6 | -25.6 | -24.1 | 2.3 | 4.0 | -54.0 |
| 2020 | 1 ^r | -8.0 | -15.9 | -11.5 | -40.3 | -41.9 | -39.7 | -3.7 | -46.6 | -80.2 |
| | 2 ^r | -13.2 | -17.4 | -13.1 | -36.8 | -34.2 | -37.6 | -9.2 | -91.7 | -96.5 |
| | 3 ^r | -8.3 | -9.9 | -8.2 | -16.9 | -13.4 | -18.3 | -7.4 | -86.3 | -96.2 |
| | 4 ^r | -7.8 | -7.1 | -7.6 | -7.6 | 4.4 | -12.9 | -6.8 | -87.1 | -89.4 |
| 2021 | 1 ^r | 0.1 | 1.2 | -5.8 | 18.0 | 34.3 | 11.7 | -3.2 | -76.3 | -74.4 |

§ 變動在±0.05%之內

§ Change within ±0.05%

r 「修訂數字」，詳情請參閱註釋第26及30段。

r "Revised figures", please see paragraphs 26 and 30 of the explanatory notes for details.

表5 按組成部分劃分的私人消費開支
(丙) 以2019年環比物量計算[#]

Table 5 Private consumption expenditure by component
(c) In chained (2019) dollars[#]

百萬港元
HK\$ million

| 年 Year | 季 Quarter | 私人 消費開支 Private consumption expenditure | 本地市場內的消費開支 Consumption expenditure in the domestic market | | | | | 本地居民在 境外的開支 Expenditure of residents abroad | 非本地居民在 本地市場的開支 Expenditure of non-residents in the domestic market | |
|-------------------|----------------|---|--|------------|-----------------------|-----------------------------|--------------------------------------|---|---|----------------|
| | | | 合計 Total | 食品 Food | 消費品 Consumer goods | | | | | 服務 Services |
| | | | | | 小計 Sub-total | 耐用品 Consumer durables | 非耐用品 Consumer non- durables | | | |
| 2011 | | 1,489,302 | 1,619,052 | 231,304 | 429,269 | 118,479 | 311,519 | 973,025 | 110,201 | 237,243 |
| 2012 | | 1,550,403 | 1,701,062 | 239,622 | 470,647 | 134,087 | 336,009 | 997,451 | 115,293 | 261,166 |
| 2013 | | 1,622,031 | 1,815,568 | 250,660 | 529,680 | 143,324 | 387,670 | 1,031,654 | 122,749 | 306,334 |
| 2014 | | 1,676,203 | 1,858,181 | 259,415 | 535,610 | 150,190 | 385,617 | 1,061,447 | 127,566 | 301,412 |
| 2015 | | 1,756,015 | 1,908,092 | 264,309 | 548,173 | 159,054 | 388,405 | 1,094,445 | 144,232 | 292,161 |
| 2016 | | 1,791,060 | 1,907,330 | 257,637 | 535,492 | 147,939 | 387,761 | 1,115,625 | 152,688 | 267,269 |
| 2017 | | 1,889,394 | 2,003,408 | 265,033 | 570,676 | 156,567 | 414,404 | 1,168,324 | 158,790 | 271,408 |
| 2018 | | 1,989,349 | 2,122,375 | 269,195 | 636,641 | 185,096 | 451,357 | 1,214,818 | 164,184 | 295,243 |
| 2019 ^r | | 1,973,438 | 2,035,134 | 247,667 | 566,483 | 156,423 | 410,060 | 1,220,984 | 170,910 | 232,606 |
| 2020 ^r | | 1,777,713 | 1,764,915 | 212,255 | 420,286 | 124,072 | 296,214 | 1,132,374 | 36,631 | 23,833 |
| 2016 | 1 | 434,541 | 463,638 | 58,179 | 132,830 | 39,032 | 93,566 | 272,674 | 38,662 | 67,321 |
| | 2 | 447,327 | 473,730 | 72,046 | 122,722 | 29,553 | 93,744 | 280,878 | 36,230 | 62,347 |
| | 3 | 435,217 | 461,738 | 63,697 | 124,689 | 34,631 | 90,085 | 274,557 | 38,669 | 64,915 |
| | 4 | 473,975 | 508,224 | 63,715 | 155,251 | 44,723 | 110,366 | 287,516 | 39,127 | 72,686 |
| 2017 | 1 | 450,609 | 480,960 | 59,713 | 137,363 | 38,471 | 98,910 | 284,118 | 38,338 | 68,211 |
| | 2 | 472,933 | 493,736 | 73,929 | 128,630 | 29,392 | 99,703 | 292,586 | 40,395 | 61,229 |
| | 3 | 462,102 | 488,370 | 66,062 | 135,097 | 37,735 | 97,387 | 287,830 | 40,120 | 66,141 |
| | 4 | 503,750 | 540,342 | 65,329 | 169,586 | 50,969 | 118,404 | 303,790 | 39,937 | 75,827 |
| 2018 | 1 | 489,752 | 526,505 | 61,866 | 161,001 | 50,189 | 110,598 | 303,014 | 40,661 | 76,793 |
| | 2 | 500,126 | 528,757 | 76,403 | 148,208 | 37,199 | 111,255 | 304,445 | 39,434 | 67,717 |
| | 3 | 483,011 | 511,289 | 66,295 | 148,175 | 42,570 | 105,587 | 296,793 | 41,440 | 69,403 |
| | 4 | 516,460 | 555,824 | 64,631 | 179,257 | 55,138 | 123,917 | 310,566 | 42,649 | 81,330 |
| 2019 | 1 ^r | 494,000 | 532,451 | 61,120 | 164,388 | 46,093 | 118,281 | 306,344 | 40,451 | 78,267 |
| | 2 ^r | 508,194 | 532,690 | 72,677 | 147,842 | 33,994 | 113,985 | 312,179 | 44,209 | 68,477 |
| | 3 ^r | 468,533 | 473,259 | 58,337 | 119,478 | 34,786 | 84,656 | 295,900 | 42,367 | 47,374 |
| | 4 ^r | 502,711 | 496,734 | 55,533 | 134,775 | 41,550 | 93,138 | 306,561 | 43,883 | 38,488 |
| 2020 | 1 ^r | 440,772 | 435,106 | 51,276 | 97,916 | 27,151 | 70,765 | 285,914 | 21,660 | 15,994 |
| | 2 ^r | 437,592 | 436,250 | 60,612 | 95,135 | 22,640 | 72,495 | 280,503 | 3,761 | 2,419 |
| | 3 ^r | 431,297 | 427,258 | 51,220 | 100,955 | 30,521 | 70,434 | 275,083 | 5,718 | 1,679 |
| | 4 ^r | 468,052 | 466,301 | 49,147 | 126,280 | 43,760 | 82,520 | 290,874 | 5,492 | 3,741 |
| 2021 | 1 ^r | 447,785 | 446,513 | 46,499 | 116,314 | 36,872 | 79,442 | 283,700 | 4,996 | 3,724 |

整體物量估計與其組成部分相加的總和可能存在差額。「不可相加性」是環比物量計算的一個技術屬性。有關詳情，請參閱註釋第16段。

r 「修訂數字」，詳情請參閱註釋第26及30段。

A discrepancy may exist between the volume estimate of an aggregate and the sum of its components. Non-additivity is a technical feature of the chain volume measures. For details, please see paragraph 16 of the explanatory notes.

r "Revised figures", please see paragraphs 26 and 30 of the explanatory notes for details.

表5 按組成部分劃分的私人消費開支
(丁) 以實質計算的按年變動百分率

Table 5 Private consumption expenditure by component
(d) Year-on-year percentage change in real terms

| 年 | 季 | 私人 消費開支 Private consumption expenditure | 本地市場內的消費開支 Consumption expenditure in the domestic market | | | | | 服務 Services | 本地居民在 境外的開支 Expenditure of residents abroad | 非本地居民在 本地市場的開支 Expenditure of non-residents in the domestic market |
|-------------------|----------------|---|--|----------------|-----------------------|-----------------------------|--------------------------------------|--------------------|---|---|
| | | | 合計 Total | 食品 Food | 消費品 Consumer goods | | | | | |
| | | | | | 小計 Sub-total | 耐用品 Consumer durables | 非耐用品 Consumer non- durables | | | |
| | | | | | | | | | | |
| Year | Quarter | | | | | | | | | |
| 2011 | | 8.4 | 10.1 | 4.7 | 26.0 | 32.1 | 22.9 | 3.0 | 1.9 | 15.9 |
| 2012 | | 4.1 | 5.1 | 3.6 | 9.6 | 13.2 | 7.9 | 2.5 | 4.6 | 10.1 |
| 2013 | | 4.6 | 6.7 | 4.6 | 12.5 | 6.9 | 15.4 | 3.4 | 6.5 | 17.3 |
| 2014 | | 3.3 | 2.3 | 3.5 | 1.1 | 4.8 | -0.5 | 2.9 | 3.9 | -1.6 |
| 2015 | | 4.8 | 2.7 | 1.9 | 2.3 | 5.9 | 0.7 | 3.1 | 13.1 | -3.1 |
| 2016 | | 2.0 | § | -2.5 | -2.3 | -7.0 | -0.2 | 1.9 | 5.9 | -8.5 |
| 2017 | | 5.5 | 5.0 | 2.9 | 6.6 | 5.8 | 6.9 | 4.7 | 4.0 | 1.5 |
| 2018 | | 5.3 | 5.9 | 1.6 | 11.6 | 18.2 | 8.9 | 4.0 | 3.4 | 8.8 |
| 2019 ^r | | -0.8 | -4.1 | -8.0 | -11.0 | -15.5 | -9.1 | 0.5 | 4.1 | -21.2 |
| 2020 ^r | | -9.9 | -13.3 | -14.3 | -25.8 | -20.7 | -27.8 | -7.3 | -78.6 | -89.8 |
| 2016 | 1 | 1.6 | -2.1 | -4.6 | -7.4 | -14.3 | -3.6 | 2.0 | 15.5 | -13.2 |
| | 2 | 0.2 | -1.2 | -1.3 | -4.1 | -12.3 | -1.0 | 0.2 | 0.4 | -9.0 |
| | 3 | 2.1 | 0.4 | -3.2 | -1.6 | 0.6 | -2.7 | 2.2 | 3.4 | -7.9 |
| | 4 | 4.1 | 2.7 | -1.4 | 3.5 | -1.4 | 6.0 | 3.4 | 5.0 | -3.9 |
| 2017 | 1 | 3.7 | 3.7 | 2.6 | 3.4 | -1.4 | 5.7 | 4.2 | -0.8 | 1.3 |
| | 2 | 5.7 | 4.2 | 2.6 | 4.8 | -0.5 | 6.4 | 4.2 | 11.5 | -1.8 |
| | 3 | 6.2 | 5.8 | 3.7 | 8.3 | 9.0 | 8.1 | 4.8 | 3.8 | 1.9 |
| | 4 | 6.3 | 6.3 | 2.5 | 9.2 | 14.0 | 7.3 | 5.7 | 2.1 | 4.3 |
| 2018 | 1 | 8.7 | 9.5 | 3.6 | 17.2 | 30.5 | 11.8 | 6.7 | 6.1 | 12.6 |
| | 2 | 5.7 | 7.1 | 3.3 | 15.2 | 26.6 | 11.6 | 4.1 | -2.4 | 10.6 |
| | 3 | 4.5 | 4.7 | 0.4 | 9.7 | 12.8 | 8.4 | 3.1 | 3.3 | 4.9 |
| | 4 | 2.5 | 2.9 | -1.1 | 5.7 | 8.2 | 4.7 | 2.2 | 6.8 | 7.3 |
| 2019 | 1 ^r | 0.9 | 1.1 | -1.2 | 2.1 | -8.2 | 6.9 | 1.1 | -0.5 | 1.9 |
| | 2 ^r | 1.6 | 0.7 | -4.9 | -0.2 | -8.6 | 2.5 | 2.5 | 12.1 | 1.1 |
| | 3 ^r | -3.0 | -7.4 | -12.0 | -19.4 | -18.3 | -19.8 | -0.3 | 2.2 | -31.7 |
| | 4 ^r | -2.7 | -10.6 | -14.1 | -24.8 | -24.6 | -24.8 | -1.3 | 2.9 | -52.7 |
| 2020 | 1 ^r | -10.8 | -18.3 | -16.1 | -40.4 | -41.1 | -40.2 | -6.7 | -46.5 | -79.6 |
| | 2 ^r | -13.9 | -18.1 | -16.6 | -35.7 | -33.4 | -36.4 | -10.1 | -91.5 | -96.5 |
| | 3 ^r | -7.9 | -9.7 | -12.2 | -15.5 | -12.3 | -16.8 | -7.0 | -86.5 | -96.5 |
| | 4 ^r | -6.9 | -6.1 | -11.5 | -6.3 | 5.3 | -11.4 | -5.1 | -87.5 | -90.3 |
| 2021 | 1 ^r | 1.6 | 2.6 | -9.3 | 18.8 | 35.8 | 12.3 | -0.8 | -76.9 | -76.7 |

§ 變動在±0.05%之內

r 「修訂數字」，詳情請參閱註釋第26及30段。

§ Change within ±0.05%

r "Revised figures", please see paragraphs 26 and 30 of the explanatory notes for details.

表 6 按組成部分劃分的本地固定資本形成總額
(甲) 以當時市價計算

Table 6 Gross domestic fixed capital formation by component
(a) At current market prices

百萬港元
HK\$ million

| 年 Year | 季 Quarter | 本地固定資本 形成總額 Gross domestic fixed capital formation | 樓宇及建造 Building and construction | | | 擁有權 轉讓費用 Costs of ownership transfer | 機器、設備及知識產權產品 Machinery, equipment and intellectual property products | | |
|-------------------|----------------|--|------------------------------------|-------------------------------|------------------------------|--|--|-------------------------------|------------------------------|
| | | | 合計 Total | 私營 部門 Private sector | 公營 部門 Public sector | | 合計 Total | 私營 部門 Private sector | 公營 部門 Public sector |
| 2011 | | 455,294 | 179,341 | 120,054 | 59,287 | 36,099 | 239,854 | 221,716 | 18,138 |
| 2012 | | 517,411 | 204,860 | 133,835 | 71,025 | 34,074 | 278,477 | 258,058 | 20,419 |
| 2013 | | 515,516 | 211,130 | 133,072 | 78,058 | 39,389 | 264,997 | 243,614 | 21,383 |
| 2014 | | 530,916 | 244,047 | 155,701 | 88,346 | 43,967 | 242,902 | 219,605 | 23,297 |
| 2015 | | 537,205 | 262,780 | 170,103 | 92,677 | 45,846 | 228,579 | 202,976 | 25,603 |
| 2016 | | 535,216 | 283,447 | 188,105 | 95,342 | 44,517 | 207,252 | 179,046 | 28,206 |
| 2017 | | 575,977 | 297,306 | 194,605 | 102,701 | 65,810 | 212,861 | 184,724 | 28,137 |
| 2018 | | 612,439 | 308,596 | 205,470 | 103,126 | 67,482 | 236,361 | 204,971 | 31,390 |
| 2019 ^r | | 520,574 | 278,091 | 181,226 | 96,865 | 49,209 | 193,274 | 158,599 | 34,675 |
| 2020 ^r | | 460,307 | 258,442 | 151,585 | 106,857 | 41,484 | 160,381 | 122,968 | 37,413 |
| 2016 | 1 | 120,038 | 67,627 | 44,966 | 22,661 | 6,348 | 46,063 | 38,362 | 7,701 |
| | 2 | 127,079 | 68,575 | 44,798 | 23,777 | 9,279 | 49,225 | 43,245 | 5,980 |
| | 3 | 135,306 | 69,148 | 47,735 | 21,413 | 12,280 | 53,878 | 47,554 | 6,324 |
| | 4 | 152,793 | 78,097 | 50,606 | 27,491 | 16,610 | 58,086 | 49,885 | 8,201 |
| 2017 | 1 | 133,228 | 75,280 | 47,912 | 27,368 | 13,863 | 44,085 | 35,282 | 8,803 |
| | 2 | 143,566 | 72,407 | 47,164 | 25,243 | 18,388 | 52,771 | 46,997 | 5,774 |
| | 3 | 137,264 | 71,035 | 48,575 | 22,460 | 13,575 | 52,654 | 46,099 | 6,555 |
| | 4 | 161,919 | 78,584 | 50,954 | 27,630 | 19,984 | 63,351 | 56,346 | 7,005 |
| 2018 | 1 | 144,092 | 81,474 | 50,376 | 31,098 | 17,761 | 44,857 | 35,316 | 9,541 |
| | 2 | 152,288 | 74,530 | 50,344 | 24,186 | 22,003 | 55,755 | 49,267 | 6,488 |
| | 3 | 157,276 | 74,545 | 51,019 | 23,526 | 15,731 | 67,000 | 59,869 | 7,131 |
| | 4 | 158,783 | 78,047 | 53,731 | 24,316 | 11,987 | 68,749 | 60,519 | 8,230 |
| 2019 | 1 ^r | 132,601 | 76,008 | 43,416 | 32,592 | 11,031 | 45,562 | 35,018 | 10,544 |
| | 2 ^r | 131,709 | 63,859 | 46,006 | 17,853 | 17,801 | 50,049 | 42,792 | 7,257 |
| | 3 ^r | 129,430 | 69,044 | 44,971 | 24,073 | 10,259 | 50,127 | 42,035 | 8,092 |
| | 4 ^r | 126,834 | 69,180 | 46,833 | 22,347 | 10,118 | 47,536 | 38,754 | 8,782 |
| 2020 | 1 ^r | 116,328 | 69,478 | 38,945 | 30,533 | 7,065 | 39,785 | 29,344 | 10,441 |
| | 2 ^r | 101,382 | 61,463 | 38,788 | 22,675 | 10,384 | 29,535 | 21,298 | 8,237 |
| | 3 ^r | 114,146 | 62,274 | 37,375 | 24,899 | 11,623 | 40,249 | 31,529 | 8,720 |
| | 4 ^r | 128,451 | 65,227 | 36,477 | 28,750 | 12,412 | 50,812 | 40,797 | 10,015 |
| 2021 | 1 ^r | 116,775 | 65,717 | 32,216 | 33,501 | 12,179 | 38,879 | 27,387 | 11,492 |

r 「修訂數字」，詳情請參閱註釋第26及30段。

r "Revised figures", please see paragraphs 26 and 30 of the explanatory notes for details.

表 6 按組成部分劃分的本地固定資本形成總額
(乙) 以名義計算的按年變動百分率

Table 6 Gross domestic fixed capital formation by component
(b) Year-on-year percentage change in nominal terms

| 年 Year | 季 Quarter | 本地固定資本 形成總額 Gross domestic fixed capital formation | 樓宇及建造 Building and construction | | | 擁有權 轉讓費用 Costs of ownership transfer | 機器、設備及知識產權產品 Machinery, equipment and intellectual property products | | |
|-------------------|----------------|--|------------------------------------|-------------------------------|------------------------------|--|--|-------------------------------|------------------------------|
| | | | 合計 Total | 私營 部門 Private sector | 公營 部門 Public sector | | 合計 Total | 私營 部門 Private sector | 公營 部門 Public sector |
| | | | | | | | | | |
| | | | | | | | | | % |
| 2011 | | 17.7 | 28.8 | 31.7 | 23.4 | -5.1 | 14.5 | 15.1 | 7.0 |
| 2012 | | 13.6 | 14.2 | 11.5 | 19.8 | -5.6 | 16.1 | 16.4 | 12.6 |
| 2013 | | -0.4 | 3.1 | -0.6 | 9.9 | 15.6 | -4.8 | -5.6 | 4.7 |
| 2014 | | 3.0 | 15.6 | 17.0 | 13.2 | 11.6 | -8.3 | -9.9 | 9.0 |
| 2015 | | 1.2 | 7.7 | 9.2 | 4.9 | 4.3 | -5.9 | -7.6 | 9.9 |
| 2016 | | -0.4 | 7.9 | 10.6 | 2.9 | -2.9 | -9.3 | -11.8 | 10.2 |
| 2017 | | 7.6 | 4.9 | 3.5 | 7.7 | 47.8 | 2.7 | 3.2 | -0.2 |
| 2018 | | 6.3 | 3.8 | 5.6 | 0.4 | 2.5 | 11.0 | 11.0 | 11.6 |
| 2019 ^r | | -15.0 | -9.9 | -11.8 | -6.1 | -27.1 | -18.2 | -22.6 | 10.5 |
| 2020 ^r | | -11.6 | -7.1 | -16.4 | 10.3 | -15.7 | -17.0 | -22.5 | 7.9 |
| 2016 | 1 | -8.3 | 6.0 | 14.3 | -7.3 | -53.1 | -13.9 | -17.3 | 8.1 |
| | 2 | -6.8 | 5.1 | 6.9 | 2.0 | -25.9 | -15.9 | -18.4 | 7.4 |
| | 3 | 6.4 | 6.3 | 8.6 | 1.4 | 14.5 | 5.0 | 5.2 | 3.1 |
| | 4 | 6.9 | 13.7 | 12.8 | 15.5 | 83.2 | -10.9 | -14.6 | 20.9 |
| 2017 | 1 | 11.0 | 11.3 | 6.6 | 20.8 | 118.4 | -4.3 | -8.0 | 14.3 |
| | 2 | 13.0 | 5.6 | 5.3 | 6.2 | 98.2 | 7.2 | 8.7 | -3.4 |
| | 3 | 1.4 | 2.7 | 1.8 | 4.9 | 10.5 | -2.3 | -3.1 | 3.7 |
| | 4 | 6.0 | 0.6 | 0.7 | 0.5 | 20.3 | 9.1 | 13.0 | -14.6 |
| 2018 | 1 | 8.2 | 8.2 | 5.1 | 13.6 | 28.1 | 1.8 | 0.1 | 8.4 |
| | 2 | 6.1 | 2.9 | 6.7 | -4.2 | 19.7 | 5.7 | 4.8 | 12.4 |
| | 3 | 14.6 | 4.9 | 5.0 | 4.7 | 15.9 | 27.2 | 29.9 | 8.8 |
| | 4 | -1.9 | -0.7 | 5.5 | -12.0 | -40.0 | 8.5 | 7.4 | 17.5 |
| 2019 | 1 ^r | -8.0 | -6.7 | -13.8 | 4.8 | -37.9 | 1.6 | -0.8 | 10.5 |
| | 2 ^r | -13.5 | -14.3 | -8.6 | -26.2 | -19.1 | -10.2 | -13.1 | 11.9 |
| | 3 ^r | -17.7 | -7.4 | -11.9 | 2.3 | -34.8 | -25.2 | -29.8 | 13.5 |
| | 4 ^r | -20.1 | -11.4 | -12.8 | -8.1 | -15.6 | -30.9 | -36.0 | 6.7 |
| 2020 | 1 ^r | -12.3 | -8.6 | -10.3 | -6.3 | -36.0 | -12.7 | -16.2 | -1.0 |
| | 2 ^r | -23.0 | -3.8 | -15.7 | 27.0 | -41.7 | -41.0 | -50.2 | 13.5 |
| | 3 ^r | -11.8 | -9.8 | -16.9 | 3.4 | 13.3 | -19.7 | -25.0 | 7.8 |
| | 4 ^r | 1.3 | -5.7 | -22.1 | 28.7 | 22.7 | 6.9 | 5.3 | 14.0 |
| 2021 | 1 ^r | 0.4 | -5.4 | -17.3 | 9.7 | 72.4 | -2.3 | -6.7 | 10.1 |

r 「修訂數字」，詳情請參閱註釋第26及30段。

r "Revised figures", please see paragraphs 26 and 30 of the explanatory notes for details.

表 6 按組成部分劃分的本地固定資本形成總額
(丙) 以2019年環比物量計算[#]

Table 6 Gross domestic fixed capital formation by component
(c) In chained (2019) dollars[#]

百萬港元
HK\$ million

| 年 Year | 季 Quarter | 本地固定資本 形成總額 Gross domestic fixed capital formation | 樓宇及建造 Building and construction | | | 擁有權 轉讓費用 Costs of ownership transfer | 機器、設備及知識產權產品 Machinery, equipment and intellectual property products | | |
|-------------------|----------------|--|------------------------------------|-------------------------------|------------------------------|--|--|-------------------------------|------------------------------|
| | | | 合計 Total | 私營 部門 Private sector | 公營 部門 Public sector | | 合計 Total | 私營 部門 Private sector | 公營 部門 Public sector |
| 2011 | | 551,588 | 259,418 | 173,451 | 86,385 | 92,385 | 223,305 | 201,778 | 20,745 |
| 2012 | | 589,027 | 278,208 | 181,801 | 96,893 | 75,916 | 245,973 | 222,948 | 21,988 |
| 2013 | | 604,129 | 266,344 | 165,561 | 101,284 | 54,561 | 273,873 | 248,501 | 24,152 |
| 2014 | | 603,443 | 291,160 | 182,262 | 109,390 | 58,335 | 250,120 | 223,562 | 25,808 |
| 2015 | | 584,243 | 297,632 | 188,233 | 109,792 | 53,502 | 230,892 | 202,716 | 27,807 |
| 2016 | | 583,579 | 315,048 | 205,392 | 109,639 | 51,946 | 216,089 | 185,237 | 30,899 |
| 2017 | | 601,816 | 313,401 | 201,808 | 111,711 | 64,012 | 224,290 | 194,115 | 30,116 |
| 2018 | | 611,982 | 311,696 | 204,221 | 107,423 | 56,817 | 244,040 | 211,405 | 32,568 |
| 2019 ^r | | 520,574 | 278,091 | 181,226 | 96,865 | 49,209 | 193,274 | 158,599 | 34,675 |
| 2020 ^r | | 462,487 | 256,750 | 152,176 | 104,574 | 47,219 | 158,518 | 121,644 | 36,874 |
| 2016 | 1 | 130,947 | 77,186 | 50,676 | 26,479 | 7,952 | 45,903 | 37,740 | 8,315 |
| | 2 | 142,109 | 77,097 | 49,622 | 27,516 | 11,710 | 53,097 | 46,444 | 6,583 |
| | 3 | 148,552 | 76,069 | 51,568 | 24,358 | 14,922 | 57,214 | 50,084 | 7,053 |
| | 4 | 161,971 | 84,696 | 53,526 | 31,286 | 17,362 | 59,875 | 50,969 | 8,948 |
| 2017 | 1 | 139,110 | 81,543 | 51,549 | 30,074 | 15,177 | 42,968 | 34,018 | 9,126 |
| | 2 | 151,885 | 76,866 | 49,309 | 27,596 | 17,870 | 57,166 | 50,861 | 6,208 |
| | 3 | 144,260 | 74,031 | 49,582 | 24,376 | 12,493 | 57,336 | 50,050 | 7,247 |
| | 4 | 166,561 | 80,961 | 51,368 | 29,665 | 18,472 | 66,820 | 59,186 | 7,535 |
| 2018 | 1 | 145,839 | 84,223 | 51,621 | 32,761 | 15,948 | 45,608 | 35,776 | 9,889 |
| | 2 | 154,029 | 76,344 | 50,718 | 25,579 | 17,603 | 59,951 | 53,143 | 6,769 |
| | 3 | 155,876 | 74,588 | 50,130 | 24,384 | 12,645 | 68,937 | 61,403 | 7,485 |
| | 4 | 156,238 | 76,541 | 51,752 | 24,699 | 10,621 | 69,544 | 61,083 | 8,425 |
| 2019 | 1 ^r | 134,615 | 77,244 | 44,579 | 32,941 | 12,753 | 44,493 | 34,018 | 10,490 |
| | 2 ^r | 132,113 | 64,315 | 45,848 | 18,278 | 15,239 | 52,077 | 44,745 | 7,320 |
| | 3 ^r | 128,247 | 68,797 | 44,939 | 23,853 | 9,810 | 50,156 | 41,953 | 8,199 |
| | 4 ^r | 125,599 | 67,735 | 45,860 | 21,793 | 11,407 | 46,548 | 37,883 | 8,666 |
| 2020 | 1 ^r | 114,399 | 68,763 | 39,521 | 29,242 | 8,462 | 37,174 | 27,282 | 9,892 |
| | 2 ^r | 103,066 | 61,315 | 38,969 | 22,346 | 11,750 | 30,001 | 21,809 | 8,192 |
| | 3 ^r | 114,862 | 62,283 | 37,581 | 24,702 | 12,491 | 40,088 | 31,320 | 8,768 |
| | 4 ^r | 130,160 | 64,389 | 36,105 | 28,284 | 14,516 | 51,255 | 41,233 | 10,022 |
| 2021 | 1 ^r | 119,510 | 65,332 | 32,985 | 32,347 | 15,725 | 38,453 | 27,068 | 11,385 |

[#] 整體物量估計與其組成部分相加的總和可能存在差額。「不可相加性」是環比物量計算的一個技術屬性。有關詳情請參閱註釋第16段。

^r 「修訂數字」，詳情請參閱註釋第26及30段。

[#] A discrepancy may exist between the volume estimate of an aggregate and the sum of its components. Non-additivity is a technical feature of the chain volume measures. For details, please see paragraph 16 of the explanatory notes.

^r "Revised figures", please see paragraphs 26 and 30 of the explanatory notes for details.

表 6 按組成部分劃分的本地固定資本形成總額
(丁) 以實質計算的按年變動百分率

Table 6 Gross domestic fixed capital formation by component
(d) Year-on-year percentage change in real terms

| 年 Year | 季 Quarter | 本地固定資本 形成總額 Gross domestic fixed capital formation | 樓宇及建造 Building and construction | | | 擁有權 轉讓費用 Costs of ownership transfer | 機器、設備及知識產權產品 Machinery, equipment and intellectual property products | | |
|-------------------|----------------|--|------------------------------------|---------------------------------------|--------------------------------------|--|--|---------------------------------------|--------------------------------------|
| | | | 合計 Total | 私營 部門 <i>Private sector</i> | 公營 部門 <i>Public sector</i> | | 合計 Total | 私營 部門 <i>Private sector</i> | 公營 部門 <i>Public sector</i> |
| 2011 | | 10.2 | 15.7 | 15.3 | 16.5 | -20.9 | 12.3 | 13.2 | 1.9 |
| 2012 | | 6.8 | 7.2 | 4.8 | 12.2 | -17.8 | 10.2 | 10.5 | 6.0 |
| 2013 | | 2.6 | -4.3 | -8.9 | 4.5 | -28.1 | 11.3 | 11.5 | 9.8 |
| 2014 | | -0.1 | 9.3 | 10.1 | 8.0 | 6.9 | -8.7 | -10.0 | 6.9 |
| 2015 | | -3.2 | 2.2 | 3.3 | 0.4 | -8.3 | -7.7 | -9.3 | 7.7 |
| 2016 | | -0.1 | 5.9 | 9.1 | -0.1 | -2.9 | -6.4 | -8.6 | 11.1 |
| 2017 | | 3.1 | -0.5 | -1.7 | 1.9 | 23.2 | 3.8 | 4.8 | -2.5 |
| 2018 | | 1.7 | -0.5 | 1.2 | -3.8 | -11.2 | 8.8 | 8.9 | 8.1 |
| 2019 ^r | | -14.9 | -10.8 | -11.3 | -9.8 | -13.4 | -20.8 | -25.0 | 6.5 |
| 2020 ^r | | -11.2 | -7.7 | -16.0 | 8.0 | -4.0 | -18.0 | -23.3 | 6.3 |
| 2016 | 1 | -7.7 | 4.1 | 12.4 | -9.5 | -50.9 | -11.8 | -15.0 | 9.0 |
| | 2 | -5.7 | 3.9 | 6.9 | -1.3 | -19.3 | -13.4 | -15.5 | 8.1 |
| | 3 | 7.1 | 4.8 | 8.0 | -1.9 | 22.5 | 6.9 | 7.4 | 2.8 |
| | 4 | 5.9 | 10.4 | 9.3 | 12.4 | 63.6 | -6.5 | -10.1 | 23.8 |
| 2017 | 1 | 6.2 | 5.6 | 1.7 | 13.6 | 90.9 | -6.4 | -9.9 | 9.8 |
| | 2 | 6.9 | -0.3 | -0.6 | 0.3 | 52.6 | 7.7 | 9.5 | -5.7 |
| | 3 | -2.9 | -2.7 | -3.9 | 0.1 | -16.3 | 0.2 | -0.1 | 2.7 |
| | 4 | 2.8 | -4.4 | -4.0 | -5.2 | 6.4 | 11.6 | 16.1 | -15.8 |
| 2018 | 1 | 4.8 | 3.3 | 0.1 | 8.9 | 5.1 | 6.1 | 5.2 | 8.4 |
| | 2 | 1.4 | -0.7 | 2.9 | -7.3 | -1.5 | 4.9 | 4.5 | 9.0 |
| | 3 | 8.1 | 0.8 | 1.1 | § | 1.2 | 20.2 | 22.7 | 3.3 |
| | 4 | -6.2 | -5.5 | 0.7 | -16.7 | -42.5 | 4.1 | 3.2 | 11.8 |
| 2019 | 1 ^r | -7.7 | -8.3 | -13.6 | 0.5 | -20.0 | -2.4 | -4.9 | 6.1 |
| | 2 ^r | -14.2 | -15.8 | -9.6 | -28.5 | -13.4 | -13.1 | -15.8 | 8.1 |
| | 3 ^r | -17.7 | -7.8 | -10.4 | -2.2 | -22.4 | -27.2 | -31.7 | 9.5 |
| | 4 ^r | -19.6 | -11.5 | -11.4 | -11.8 | 7.4 | -33.1 | -38.0 | 2.9 |
| 2020 | 1 ^r | -15.0 | -11.0 | -11.3 | -11.2 | -33.6 | -16.5 | -19.8 | -5.7 |
| | 2 ^r | -22.0 | -4.7 | -15.0 | 22.3 | -22.9 | -42.4 | -51.3 | 11.9 |
| | 3 ^r | -10.4 | -9.5 | -16.4 | 3.6 | 27.3 | -20.1 | -25.3 | 6.9 |
| | 4 ^r | 3.6 | -4.9 | -21.3 | 29.8 | 27.3 | 10.1 | 8.8 | 15.6 |
| 2021 | 1 ^r | 4.5 | -5.0 | -16.5 | 10.6 | 85.8 | 3.4 | -0.8 | 15.1 |

§ 變動在 ±0.05%之內

r 「修訂數字」，詳情請參閱註釋第26及30段。

§ Change within ±0.05%

r "Revised figures", please see paragraphs 26 and 30 of the explanatory notes for details.

表7 貨品出口及進口與服務輸出及輸入
(甲) 以當時市價計算

Table 7 Exports and imports of goods and services
(a) At current market prices

百萬港元
HK\$ million

| 年 季 Year Quarter | 貨品出口與服務輸出 Exports of goods and services | | | 貨品進口與服務輸入 Imports of goods and services | | | 貨品出口 與服務輸出 減貨品進口 與服務輸入 Exports less imports of goods and services | |
|---------------------|--|--|-----------------------------------|--|--|-----------------------------------|---|---------|
| | 合計 Total | 貨品出口 (離岸價) Exports of goods (f.o.b.) | 服務輸出 Exports of services | 合計 Total | 貨品進口 (離岸價) Imports of goods (f.o.b.) | 服務輸入 Imports of services | | |
| 2011 | | 4,117,481 | 3,406,765 | 710,716 | 4,043,003 | 3,464,968 | 578,035 | 74,478 |
| 2012 | | 4,396,983 | 3,632,957 | 764,026 | 4,373,952 | 3,779,686 | 594,266 | 23,031 |
| 2013 | | 4,738,699 | 3,926,059 | 812,640 | 4,725,867 | 4,142,651 | 583,216 | 12,832 |
| 2014 | | 4,815,854 | 3,986,769 | 829,085 | 4,811,222 | 4,237,700 | 573,522 | 4,632 |
| 2015 | | 4,698,173 | 3,889,225 | 808,948 | 4,640,872 | 4,066,527 | 574,345 | 57,301 |
| 2016 | | 4,657,546 | 3,892,886 | 764,660 | 4,600,685 | 4,022,579 | 578,106 | 56,861 |
| 2017 | | 5,024,069 | 4,212,774 | 811,295 | 4,997,230 | 4,391,306 | 605,924 | 26,839 |
| 2018 | | 5,340,233 | 4,453,350 | 886,883 | 5,346,294 | 4,706,347 | 639,947 | -6,061 |
| 2019 ^r | | 5,054,040 | 4,255,098 | 798,942 | 5,009,862 | 4,375,619 | 634,243 | 44,178 |
| 2020 ^r | | 4,751,801 | 4,245,242 | 506,559 | 4,702,812 | 4,286,753 | 416,059 | 48,989 |
| 2016 | 1 | 1,040,045 | 846,802 | 193,243 | 1,027,870 | 888,896 | 138,974 | 12,175 |
| | 2 | 1,104,810 | 928,231 | 176,579 | 1,121,080 | 984,529 | 136,551 | -16,270 |
| | 3 | 1,218,319 | 1,023,161 | 195,158 | 1,181,576 | 1,033,113 | 148,463 | 36,743 |
| | 4 | 1,294,372 | 1,094,692 | 199,680 | 1,270,159 | 1,116,041 | 154,118 | 24,213 |
| 2017 | 1 | 1,148,254 | 945,336 | 202,918 | 1,141,244 | 999,932 | 141,312 | 7,010 |
| | 2 | 1,180,305 | 995,555 | 184,750 | 1,205,743 | 1,061,481 | 144,262 | -25,438 |
| | 3 | 1,314,454 | 1,106,850 | 207,604 | 1,277,628 | 1,121,315 | 156,313 | 36,826 |
| | 4 | 1,381,056 | 1,165,033 | 216,023 | 1,372,615 | 1,208,578 | 164,037 | 8,441 |
| 2018 | 1 | 1,247,780 | 1,018,775 | 229,005 | 1,250,352 | 1,093,412 | 156,940 | -2,572 |
| | 2 | 1,271,819 | 1,066,721 | 205,098 | 1,308,455 | 1,155,683 | 152,772 | -36,636 |
| | 3 | 1,408,221 | 1,184,740 | 223,481 | 1,398,807 | 1,236,029 | 162,778 | 9,414 |
| | 4 | 1,412,413 | 1,183,114 | 229,299 | 1,388,680 | 1,221,223 | 167,457 | 23,733 |
| 2019 | 1 ^r | 1,220,262 | 988,797 | 231,465 | 1,210,605 | 1,054,076 | 156,529 | 9,657 |
| | 2 ^r | 1,218,121 | 1,014,523 | 203,598 | 1,241,833 | 1,085,052 | 156,781 | -23,712 |
| | 3 ^r | 1,295,846 | 1,104,724 | 191,122 | 1,261,078 | 1,102,741 | 158,337 | 34,768 |
| | 4 ^r | 1,319,811 | 1,147,054 | 172,757 | 1,296,346 | 1,133,750 | 162,596 | 23,465 |
| 2020 | 1 ^r | 1,039,738 | 893,729 | 146,009 | 1,059,057 | 942,171 | 116,886 | -19,319 |
| | 2 ^r | 1,098,191 | 990,772 | 107,419 | 1,096,112 | 1,010,814 | 85,298 | 2,079 |
| | 3 ^r | 1,275,234 | 1,149,115 | 126,119 | 1,218,060 | 1,116,429 | 101,631 | 57,174 |
| | 4 ^r | 1,338,638 | 1,211,626 | 127,012 | 1,329,583 | 1,217,339 | 112,244 | 9,055 |
| 2021 | 1 ^r | 1,320,068 | 1,178,210 | 141,858 | 1,276,781 | 1,169,533 | 107,248 | 43,287 |

表內載列的數字是根據《2008年國民經濟核算體系》的標準，採用所有權轉移原則記錄外地加工貨品及轉手商貿活動編製而成的。有關詳情，請參閱註釋第7(v)-7(vi)段。

r 「修訂數字」，詳情請參閱註釋第26及30段。

This table presents figures compiled based on the change of ownership principle in recording goods sent abroad for processing and merchandising under the standards stipulated in the *System of National Accounts 2008*. For details, please see paragraphs 7(v)-7(vi) of the explanatory notes.

r "Revised figures", please see paragraphs 26 and 30 of the explanatory notes for details.

表 7 貨品出口及進口與服務輸出及輸入

(乙) 以名義計算的按年變動百分率

Table 7 Exports and imports of goods and services
(b) Year-on-year percentage change in nominal terms

| | | 貨品出口與服務輸出 Exports of goods and services | | | 貨品進口與服務輸入 Imports of goods and services | | | % |
|-------------------|----------------|--|--|-----------------------------------|--|--|-----------------------------------|---|
| 年 季 | | 合計 | 貨品出口 (離岸價) Exports of goods (f.o.b.) | 服務輸出 Exports of services | 合計 | 貨品進口 (離岸價) Imports of goods (f.o.b.) | 服務輸入 Imports of services | |
| Year | Quarter | Total | | | Total | | | |
| 2011 | | 12.9 | 12.8 | 13.6 | 14.1 | 15.7 | 5.7 | |
| 2012 | | 6.8 | 6.6 | 7.5 | 8.2 | 9.1 | 2.8 | |
| 2013 | | 7.8 | 8.1 | 6.4 | 8.0 | 9.6 | -1.9 | |
| 2014 | | 1.6 | 1.5 | 2.0 | 1.8 | 2.3 | -1.7 | |
| 2015 | | -2.4 | -2.4 | -2.4 | -3.5 | -4.0 | 0.1 | |
| 2016 | | -0.9 | 0.1 | -5.5 | -0.9 | -1.1 | 0.7 | |
| 2017 | | 7.9 | 8.2 | 6.1 | 8.6 | 9.2 | 4.8 | |
| 2018 | | 6.3 | 5.7 | 9.3 | 7.0 | 7.2 | 5.6 | |
| 2019 ^r | | -5.4 | -4.5 | -9.9 | -6.3 | -7.0 | -0.9 | |
| 2020 ^r | | -6.0 | -0.2 | -36.6 | -6.1 | -2.0 | -34.4 | |
| 2016 | 1 | -6.9 | -6.3 | -9.3 | -7.9 | -9.2 | 0.9 | |
| | 2 | -1.6 | -0.1 | -8.6 | -2.3 | -2.4 | -1.2 | |
| | 3 | 0.1 | 0.9 | -4.3 | 1.3 | 1.3 | 1.1 | |
| | 4 | 4.3 | 5.1 | 0.5 | 4.9 | 5.4 | 1.8 | |
| 2017 | 1 | 10.4 | 11.6 | 5.0 | 11.0 | 12.5 | 1.7 | |
| | 2 | 6.8 | 7.3 | 4.6 | 7.6 | 7.8 | 5.6 | |
| | 3 | 7.9 | 8.2 | 6.4 | 8.1 | 8.5 | 5.3 | |
| | 4 | 6.7 | 6.4 | 8.2 | 8.1 | 8.3 | 6.4 | |
| 2018 | 1 | 8.7 | 7.8 | 12.9 | 9.6 | 9.3 | 11.1 | |
| | 2 | 7.8 | 7.1 | 11.0 | 8.5 | 8.9 | 5.9 | |
| | 3 | 7.1 | 7.0 | 7.6 | 9.5 | 10.2 | 4.1 | |
| | 4 | 2.3 | 1.6 | 6.1 | 1.2 | 1.0 | 2.1 | |
| 2019 | 1 ^r | -2.2 | -2.9 | 1.1 | -3.2 | -3.6 | -0.3 | |
| | 2 ^r | -4.2 | -4.9 | -0.7 | -5.1 | -6.1 | 2.6 | |
| | 3 ^r | -8.0 | -6.8 | -14.5 | -9.8 | -10.8 | -2.7 | |
| | 4 ^r | -6.6 | -3.0 | -24.7 | -6.6 | -7.2 | -2.9 | |
| 2020 | 1 ^r | -14.8 | -9.6 | -36.9 | -12.5 | -10.6 | -25.3 | |
| | 2 ^r | -9.8 | -2.3 | -47.2 | -11.7 | -6.8 | -45.6 | |
| | 3 ^r | -1.6 | 4.0 | -34.0 | -3.4 | 1.2 | -35.8 | |
| | 4 ^r | 1.4 | 5.6 | -26.5 | 2.6 | 7.4 | -31.0 | |
| 2021 | 1 ^r | 27.0 | 31.8 | -2.8 | 20.6 | 24.1 | -8.2 | |

表內載列的數字是根據《2008年國民經濟核算體系》的標準，採用所有權轉移原則記錄外地加工貨品及轉手商貿活動編製而成的。有關詳情，請參閱註釋第7(v)-7(vi)段。

^r 「修訂數字」，詳情請參閱註釋第26及30段。

This table presents figures compiled based on the change of ownership principle in recording goods sent abroad for processing and merchandising under the standards stipulated in the *System of National Accounts 2008*. For details, please see paragraphs 7(v)-7(vi) of the explanatory notes.

^r “Revised figures”, please see paragraphs 26 and 30 of the explanatory notes for details.

表 7 貨品出口及進口與服務輸出及輸入
(丙) 以2019年環比物量計算[#]
Table 7 Exports and imports of goods and services
(c) In chained (2019) dollars [#]

百萬港元
HK\$ million

| 年 季 Year Quarter | 貨品出口與服務輸出 Exports of goods and services | | | 貨品進口與服務輸入 Imports of goods and services | | |
|---------------------|--|--|-----------------------------------|--|--|-----------------------------------|
| | 合計 Total | 貨品出口 (離岸價) Exports of goods (f.o.b.) | 服務輸出 Exports of services | 合計 Total | 貨品進口 (離岸價) Imports of goods (f.o.b.) | 服務輸入 Imports of services |
| 2011 | 4,399,255 | 3,631,847 | 768,188 | 4,291,014 | 3,713,050 | 576,399 |
| 2012 | 4,540,248 | 3,751,897 | 789,107 | 4,472,979 | 3,882,926 | 589,286 |
| 2013 | 4,895,214 | 4,059,956 | 836,072 | 4,843,450 | 4,268,079 | 576,748 |
| 2014 | 4,942,829 | 4,094,052 | 849,571 | 4,893,152 | 4,331,018 | 564,295 |
| 2015 | 4,875,048 | 4,023,386 | 852,414 | 4,806,831 | 4,215,239 | 592,245 |
| 2016 | 4,908,394 | 4,086,085 | 822,411 | 4,848,538 | 4,245,085 | 604,080 |
| 2017 | 5,195,311 | 4,349,697 | 845,111 | 5,169,238 | 4,553,771 | 616,411 |
| 2018 | 5,385,156 | 4,500,454 | 884,254 | 5,401,160 | 4,768,867 | 633,483 |
| 2019 ^r | 5,054,040 | 4,255,098 | 798,942 | 5,009,862 | 4,375,619 | 634,243 |
| 2020 ^r | 4,753,589 | 4,243,016 | 510,573 | 4,701,260 | 4,283,510 | 417,750 |
| 2016 | | | | | | |
| 1 | 1,108,940 | 900,705 | 208,675 | 1,093,631 | 946,761 | 146,955 |
| 2 | 1,167,755 | 977,012 | 190,677 | 1,180,361 | 1,038,828 | 141,715 |
| 3 | 1,282,953 | 1,071,880 | 211,029 | 1,246,741 | 1,090,965 | 155,934 |
| 4 | 1,348,746 | 1,136,488 | 212,030 | 1,327,805 | 1,168,531 | 159,476 |
| 2017 | | | | | | |
| 1 | 1,205,031 | 990,647 | 214,717 | 1,194,128 | 1,045,896 | 148,390 |
| 2 | 1,226,762 | 1,032,793 | 193,710 | 1,252,525 | 1,103,905 | 148,854 |
| 3 | 1,358,755 | 1,141,389 | 217,142 | 1,323,100 | 1,165,022 | 158,315 |
| 4 | 1,404,763 | 1,184,868 | 219,542 | 1,399,485 | 1,238,948 | 160,852 |
| 2018 | | | | | | |
| 1 | 1,270,151 | 1,039,420 | 230,821 | 1,270,280 | 1,115,395 | 155,047 |
| 2 | 1,284,073 | 1,079,726 | 204,181 | 1,321,359 | 1,171,320 | 150,419 |
| 3 | 1,421,141 | 1,198,218 | 222,713 | 1,415,087 | 1,252,499 | 162,959 |
| 4 | 1,409,791 | 1,183,090 | 226,539 | 1,394,434 | 1,229,653 | 165,058 |
| 2019 | | | | | | |
| 1 ^r | 1,223,106 | 991,262 | 231,328 | 1,214,761 | 1,058,079 | 156,615 |
| 2 ^r | 1,216,897 | 1,013,138 | 203,606 | 1,238,667 | 1,081,675 | 156,988 |
| 3 ^r | 1,298,643 | 1,106,355 | 192,463 | 1,262,889 | 1,102,522 | 160,356 |
| 4 ^r | 1,315,394 | 1,144,343 | 171,545 | 1,293,545 | 1,133,343 | 160,284 |
| 2020 | | | | | | |
| 1 ^r | 1,042,346 | 895,657 | 146,689 | 1,060,691 | 941,254 | 119,437 |
| 2 ^r | 1,102,899 | 990,406 | 112,493 | 1,097,632 | 1,009,510 | 88,122 |
| 3 ^r | 1,278,869 | 1,149,700 | 129,169 | 1,227,117 | 1,122,948 | 104,169 |
| 4 ^r | 1,329,475 | 1,207,253 | 122,222 | 1,315,820 | 1,209,798 | 106,022 |
| 2021 | | | | | | |
| 1 ^r | 1,300,583 | 1,165,745 | 134,838 | 1,259,107 | 1,155,071 | 104,036 |

表內載列的數字是根據《2008年國民經濟核算體系》的標準，採用所有權轉移原則記錄外地加工貨品及轉手商貿活動編製而成的。有關詳情，請參閱註釋第7(v)-7(vi)段。

[#] 整體物量估計與其組成部分相加的總和可能存在差額。「不可相加性」是環比物量計算的一個技術屬性。有關詳情，請參閱註釋第16段。

^r 「修訂數字」，詳情請參閱註釋第26及30段。

This table presents figures compiled based on the change of ownership principle in recording goods sent abroad for processing and merchanting under the standards stipulated in the *System of National Accounts 2008*. For details, please see paragraphs 7(v)-7(vi) of the explanatory notes.

[#] A discrepancy may exist between the volume estimate of an aggregate and the sum of its components. Non-additivity is a technical feature of the chain volume measures. For details, please see paragraph 16 of the explanatory notes.

^r "Revised figures", please see paragraphs 26 and 30 of the explanatory notes for details.

表 7 貨品出口及進口與服務輸出及輸入
(丁) 以實質計算的按年變動百分率
Table 7 Exports and imports of goods and services
(d) Year-on-year percentage change in real terms

| | | 貨品出口與服務輸出 Exports of goods and services | | | 貨品進口與服務輸入 Imports of goods and services | | |
|-------------------|----------------|--|--|-----------------------------------|--|--|-----------------------------------|
| 年 季 | | 合計 | 貨品出口 (離岸價) Exports of goods (f.o.b.) | 服務輸出 Exports of services | 合計 | 貨品進口 (離岸價) Imports of goods (f.o.b.) | 服務輸入 Imports of services |
| Year | Quarter | Total | | | Total | | |
| 2011 | | 4.8 | 4.6 | 5.7 | 5.6 | 6.7 | -0.2 |
| 2012 | | 3.2 | 3.3 | 2.7 | 4.2 | 4.6 | 2.2 |
| 2013 | | 7.8 | 8.2 | 6.0 | 8.3 | 9.9 | -2.1 |
| 2014 | | 1.0 | 0.8 | 1.6 | 1.0 | 1.5 | -2.2 |
| 2015 | | -1.4 | -1.7 | 0.3 | -1.8 | -2.7 | 5.0 |
| 2016 | | 0.7 | 1.6 | -3.5 | 0.9 | 0.7 | 2.0 |
| 2017 | | 5.8 | 6.5 | 2.8 | 6.6 | 7.3 | 2.0 |
| 2018 | | 3.7 | 3.5 | 4.6 | 4.5 | 4.7 | 2.8 |
| 2019 ^r | | -6.1 | -5.5 | -9.6 | -7.2 | -8.2 | 0.1 |
| 2020 ^r | | -5.9 | -0.3 | -36.1 | -6.2 | -2.1 | -34.1 |
| 2016 | 1 | -4.1 | -3.7 | -5.7 | -4.7 | -5.9 | 4.4 |
| | 2 | 0.8 | 2.3 | -6.3 | 0.4 | 0.4 | 0.3 |
| | 3 | 1.4 | 2.3 | -2.9 | 2.5 | 2.8 | 0.9 |
| | 4 | 4.2 | 4.8 | 0.8 | 4.8 | 5.1 | 2.4 |
| 2017 | 1 | 8.7 | 10.0 | 2.9 | 9.2 | 10.5 | 1.0 |
| | 2 | 5.1 | 5.7 | 1.6 | 6.1 | 6.3 | 5.0 |
| | 3 | 5.9 | 6.5 | 2.9 | 6.1 | 6.8 | 1.5 |
| | 4 | 4.2 | 4.3 | 3.5 | 5.4 | 6.0 | 0.9 |
| 2018 | 1 | 5.4 | 4.9 | 7.5 | 6.4 | 6.6 | 4.5 |
| | 2 | 4.7 | 4.5 | 5.4 | 5.5 | 6.1 | 1.1 |
| | 3 | 4.6 | 5.0 | 2.6 | 7.0 | 7.5 | 2.9 |
| | 4 | 0.4 | -0.2 | 3.2 | -0.4 | -0.8 | 2.6 |
| 2019 | 1 ^r | -3.7 | -4.6 | 0.2 | -4.4 | -5.1 | 1.0 |
| | 2 ^r | -5.2 | -6.2 | -0.3 | -6.3 | -7.7 | 4.4 |
| | 3 ^r | -8.6 | -7.7 | -13.6 | -10.8 | -12.0 | -1.6 |
| | 4 ^r | -6.7 | -3.3 | -24.3 | -7.2 | -7.8 | -2.9 |
| 2020 | 1 ^r | -14.8 | -9.6 | -36.6 | -12.7 | -11.0 | -23.7 |
| | 2 ^r | -9.4 | -2.2 | -44.7 | -11.4 | -6.7 | -43.9 |
| | 3 ^r | -1.5 | 3.9 | -32.9 | -2.8 | 1.9 | -35.0 |
| | 4 ^r | 1.1 | 5.5 | -28.8 | 1.7 | 6.7 | -33.9 |
| 2021 | 1 ^r | 24.8 | 30.2 | -8.1 | 18.7 | 22.7 | -12.9 |

表內載列的數字是根據《2008年國民經濟核算體系》的標準，採用所有權轉移原則記錄外地加工貨品及轉手商貿活動編製而成的。有關詳情，請參閱註釋第7(v)-7(vi)段。

^r 「修訂數字」，詳情請參閱註釋第26及30段。

This table presents figures compiled based on the change of ownership principle in recording goods sent abroad for processing and merchandising under the standards stipulated in the *System of National Accounts 2008*. For details, please see paragraphs 7(v)-7(vi) of the explanatory notes.

^r "Revised figures", please see paragraphs 26 and 30 of the explanatory notes for details.

表 8 按服務組成部分劃分的服務輸出及輸入
(甲) 以當時市價計算
Table 8 Exports and imports of services by service component
(a) At current market prices

百萬港元
HK\$ million

| 年 季 | 服務輸出 [@] | | | | | 服務輸入 [@] | | | | |
|-------------------|-------------------|-----------|---------|-----------------------|-------------------|-------------------|-----------|---------|--------------------------------|-------------------|
| | 合計 | 運輸 | 旅遊 | 金融 服務 | 其他 服務 | 合計 | 運輸 | 旅遊 | 製造 服務 | 其他 服務 |
| Year Quarter | Total | Transport | Travel | Financial services | Other services | Total | Transport | Travel | Manufact- uring services | Other services |
| 2011 | 710,716 | 250,075 | 221,490 | 111,910 | 127,240 | 578,035 | 139,414 | 148,071 | 139,459 | 151,090 |
| 2012 | 764,026 | 248,494 | 256,534 | 120,680 | 138,318 | 594,266 | 142,580 | 155,716 | 138,884 | 157,086 |
| 2013 | 812,640 | 242,398 | 301,969 | 128,072 | 140,201 | 583,216 | 140,573 | 164,545 | 116,002 | 162,096 |
| 2014 | 829,085 | 247,707 | 297,567 | 137,000 | 146,811 | 573,522 | 142,620 | 170,672 | 92,517 | 167,713 |
| 2015 | 808,948 | 230,876 | 280,227 | 148,671 | 149,174 | 574,345 | 134,230 | 178,751 | 90,019 | 171,345 |
| 2016 | 764,660 | 218,687 | 254,962 | 138,347 | 152,664 | 578,106 | 131,387 | 187,385 | 88,192 | 171,142 |
| 2017 | 811,295 | 237,426 | 259,817 | 157,011 | 157,041 | 605,924 | 136,274 | 197,858 | 91,313 | 180,479 |
| 2018 | 886,883 | 258,847 | 288,974 | 174,083 | 164,979 | 639,947 | 145,261 | 207,232 | 93,181 | 194,273 |
| 2019 ^r | 798,942 | 246,749 | 226,559 | 169,110 | 156,524 | 634,243 | 143,694 | 210,626 | 88,091 | 191,832 |
| 2020 ^r | 506,559 | 177,708 | 22,046 | 168,128 | 138,677 | 416,059 | 118,518 | 41,395 | 74,524 | 181,622 |
| 2016 | | | | | | | | | | |
| 1 | 193,243 | 49,961 | 63,805 | 40,863 | 38,614 | 138,974 | 30,516 | 45,407 | 19,438 | 43,613 |
| 2 | 176,579 | 54,990 | 59,627 | 26,666 | 35,296 | 136,551 | 33,029 | 46,040 | 20,531 | 36,951 |
| 3 | 195,158 | 58,279 | 60,917 | 38,020 | 37,942 | 148,463 | 34,479 | 48,715 | 23,076 | 42,193 |
| 4 | 199,680 | 55,457 | 70,613 | 32,798 | 40,812 | 154,118 | 33,363 | 47,223 | 25,147 | 48,385 |
| 2017 | | | | | | | | | | |
| 1 | 202,918 | 54,712 | 64,892 | 43,538 | 39,776 | 141,312 | 31,161 | 45,326 | 20,774 | 44,051 |
| 2 | 184,750 | 60,109 | 58,607 | 29,832 | 36,202 | 144,262 | 34,090 | 50,868 | 21,119 | 38,185 |
| 3 | 207,604 | 63,278 | 61,979 | 43,324 | 39,023 | 156,313 | 35,768 | 51,631 | 23,787 | 45,127 |
| 4 | 216,023 | 59,327 | 74,339 | 40,317 | 42,040 | 164,037 | 35,255 | 50,033 | 25,633 | 53,116 |
| 2018 | | | | | | | | | | |
| 1 | 229,005 | 59,587 | 74,894 | 52,526 | 41,998 | 156,940 | 34,301 | 51,531 | 21,527 | 49,581 |
| 2 | 205,098 | 66,091 | 66,382 | 34,459 | 38,166 | 152,772 | 36,421 | 51,237 | 22,867 | 42,247 |
| 3 | 223,481 | 69,197 | 66,589 | 46,463 | 41,232 | 162,778 | 37,680 | 52,612 | 24,536 | 47,950 |
| 4 | 229,299 | 63,972 | 81,109 | 40,635 | 43,583 | 167,457 | 36,859 | 51,852 | 24,251 | 54,495 |
| 2019 | | | | | | | | | | |
| 1 ^r | 231,465 | 62,639 | 77,455 | 50,752 | 40,619 | 156,529 | 34,587 | 49,405 | 21,279 | 51,258 |
| 2 ^r | 203,598 | 66,188 | 67,496 | 32,957 | 36,957 | 156,781 | 37,248 | 55,190 | 21,539 | 42,804 |
| 3 ^r | 191,122 | 63,472 | 44,912 | 44,221 | 38,517 | 158,337 | 36,993 | 52,752 | 23,056 | 45,536 |
| 4 ^r | 172,757 | 54,450 | 36,696 | 41,180 | 40,431 | 162,596 | 34,866 | 53,279 | 22,217 | 52,234 |
| 2020 | | | | | | | | | | |
| 1 ^r | 146,009 | 44,107 | 14,875 | 51,551 | 35,476 | 116,886 | 28,132 | 25,143 | 16,478 | 47,133 |
| 2 ^r | 107,419 | 41,630 | 2,074 | 31,531 | 32,184 | 85,298 | 25,544 | 3,863 | 15,999 | 39,892 |
| 3 ^r | 126,119 | 46,004 | 1,394 | 44,452 | 34,269 | 101,631 | 30,909 | 6,331 | 20,123 | 44,268 |
| 4 ^r | 127,012 | 45,967 | 3,703 | 40,594 | 36,748 | 112,244 | 33,933 | 6,058 | 21,924 | 50,329 |
| 2021 | | | | | | | | | | |
| 1 ^r | 141,858 | 50,190 | 3,704 | 53,363 | 34,601 | 107,248 | 33,566 | 5,464 | 19,264 | 48,954 |

表內載列的數字是根據《2008年國民經濟核算體系》的標準，採用所有權轉移原則記錄外地加工貨品及轉手商貿活動編製而成的。有關詳情，請參閱註釋第7(v)-7(vi)段。

@ 詳情請參閱註釋第7(vi)段。

r 「修訂數字」，詳情請參閱註釋第26及30段。

This table presents figures compiled based on the change of ownership principle in recording goods sent abroad for processing and merchandising under the standards stipulated in the *System of National Accounts 2008*. For details, please see paragraphs 7(v)-7(vi) of the explanatory notes.

@ Please see paragraph 7(vi) of the explanatory notes for details.

r "Revised figures", please see paragraphs 26 and 30 of the explanatory notes for details.

表 8 按服務組成部分劃分的服務輸出及輸入
(乙) 以名義計算的按年變動百分率
Table 8 Exports and imports of services by service component
(b) Year-on-year percentage change in nominal terms

| 年 季 Year Quarter | | 服務輸出 [@] Exports of services [@] | | | | | 服務輸入 [@] Imports of services [@] | | | | |
|---------------------|----------------|---|-----------------|--------------|-----------------------------------|-------------------------------|---|-----------------|--------------|--|-------------------------------|
| | | 合計 Total | 運輸 Transport | 旅遊 Travel | 金融 服務 Financial services | 其他 服務 Other services | 合計 Total | 運輸 Transport | 旅遊 Travel | 製造 服務 Manufactur- ing services | 其他 服務 Other services |
| 2011 | | 13.6 | 7.8 | 28.4 | 10.1 | 6.4 | 5.7 | 14.3 | 9.8 | -6.3 | 7.0 |
| 2012 | | 7.5 | -0.6 | 15.8 | 7.8 | 8.7 | 2.8 | 2.3 | 5.2 | -0.4 | 4.0 |
| 2013 | | 6.4 | -2.5 | 17.7 | 6.1 | 1.4 | -1.9 | -1.4 | 5.7 | -16.5 | 3.2 |
| 2014 | | 2.0 | 2.2 | -1.5 | 7.0 | 4.7 | -1.7 | 1.5 | 3.7 | -20.2 | 3.5 |
| 2015 | | -2.4 | -6.8 | -5.8 | 8.5 | 1.6 | 0.1 | -5.9 | 4.7 | -2.7 | 2.2 |
| 2016 | | -5.5 | -5.3 | -9.0 | -6.9 | 2.3 | 0.7 | -2.1 | 4.8 | -2.0 | -0.1 |
| 2017 | | 6.1 | 8.6 | 1.9 | 13.5 | 2.9 | 4.8 | 3.7 | 5.6 | 3.5 | 5.5 |
| 2018 | | 9.3 | 9.0 | 11.2 | 10.9 | 5.1 | 5.6 | 6.6 | 4.7 | 2.0 | 7.6 |
| 2019 ^r | | -9.9 | -4.7 | -21.6 | -2.9 | -5.1 | -0.9 | -1.1 | 1.6 | -5.5 | -1.3 |
| 2020 ^r | | -36.6 | -28.0 | -90.3 | -0.6 | -11.4 | -34.4 | -17.5 | -80.3 | -15.4 | -5.3 |
| 2016 | 1 | -9.3 | -11.0 | -15.2 | -5.9 | 0.8 | 0.9 | -4.9 | 10.4 | -3.2 | -1.8 |
| | 2 | -8.6 | -8.2 | -9.6 | -19.4 | 2.8 | -1.2 | -4.0 | 0.6 | -3.6 | 0.3 |
| | 3 | -4.3 | -5.5 | -7.5 | -3.1 | 2.1 | 1.1 | -0.6 | 4.7 | -2.6 | 0.5 |
| | 4 | 0.5 | 4.3 | -3.5 | -0.3 | 3.7 | 1.8 | 0.9 | 4.2 | 0.7 | 0.6 |
| 2017 | 1 | 5.0 | 9.5 | 1.7 | 6.5 | 3.0 | 1.7 | 2.1 | -0.2 | 6.9 | 1.0 |
| | 2 | 4.6 | 9.3 | -1.7 | 11.9 | 2.6 | 5.6 | 3.2 | 10.5 | 2.9 | 3.3 |
| | 3 | 6.4 | 8.6 | 1.7 | 14.0 | 2.8 | 5.3 | 3.7 | 6.0 | 3.1 | 7.0 |
| | 4 | 8.2 | 7.0 | 5.3 | 22.9 | 3.0 | 6.4 | 5.7 | 6.0 | 1.9 | 9.8 |
| 2018 | 1 | 12.9 | 8.9 | 15.4 | 20.6 | 5.6 | 11.1 | 10.1 | 13.7 | 3.6 | 12.6 |
| | 2 | 11.0 | 10.0 | 13.3 | 15.5 | 5.4 | 5.9 | 6.8 | 0.7 | 8.3 | 10.6 |
| | 3 | 7.6 | 9.4 | 7.4 | 7.2 | 5.7 | 4.1 | 5.3 | 1.9 | 3.1 | 6.3 |
| | 4 | 6.1 | 7.8 | 9.1 | 0.8 | 3.7 | 2.1 | 4.5 | 3.6 | -5.4 | 2.6 |
| 2019 | 1 ^r | 1.1 | 5.1 | 3.4 | -3.4 | -3.3 | -0.3 | 0.8 | -4.1 | -1.2 | 3.4 |
| | 2 ^r | -0.7 | 0.1 | 1.7 | -4.4 | -3.2 | 2.6 | 2.3 | 7.7 | -5.8 | 1.3 |
| | 3 ^r | -14.5 | -8.3 | -32.6 | -4.8 | -6.6 | -2.7 | -1.8 | 0.3 | -6.0 | -5.0 |
| | 4 ^r | -24.7 | -14.9 | -54.8 | 1.3 | -7.2 | -2.9 | -5.4 | 2.8 | -8.4 | -4.1 |
| 2020 | 1 ^r | -36.9 | -29.6 | -80.8 | 1.6 | -12.7 | -25.3 | -18.7 | -49.1 | -22.6 | -8.0 |
| | 2 ^r | -47.2 | -37.1 | -96.9 | -4.3 | -12.9 | -45.6 | -31.4 | -93.0 | -25.7 | -6.8 |
| | 3 ^r | -34.0 | -27.5 | -96.9 | 0.5 | -11.0 | -35.8 | -16.4 | -88.0 | -12.7 | -2.8 |
| | 4 ^r | -26.5 | -15.6 | -89.9 | -1.4 | -9.1 | -31.0 | -2.7 | -88.6 | -1.3 | -3.6 |
| 2021 | 1 ^r | -2.8 | 13.8 | -75.1 | 3.5 | -2.5 | -8.2 | 19.3 | -78.3 | 16.9 | 3.9 |

表內載列的數字是根據《2008年國民經濟核算體系》的標準，採用所有權轉移原則記錄外地加工貨品及轉手商貿活動編製而成的。有關詳情，請參閱註釋第7(v)-7(vi)段。

@ 詳情請參閱註釋第7(vi)段。

r 「修訂數字」，詳情請參閱註釋第26及30段。

This table presents figures compiled based on the change of ownership principle in recording goods sent abroad for processing and merchandising under the standards stipulated in the *System of National Accounts 2008*. For details, please see paragraphs 7(v)-7(vi) of the explanatory notes.

@ Please see paragraph 7(vi) of the explanatory notes for details.

r "Revised figures", please see paragraphs 26 and 30 of the explanatory notes for details.

表 8 按服務組成部分劃分的服務輸出及輸入
(丙) 以2019年環比物量計算[#]
Table 8 Exports and imports of services by service component
(c) In chained (2019) dollars[#]

百萬港元
HK\$ million

| 年 季 Year Quarter | 服務輸出 [@] Exports of services [@] | | | | | 服務輸入 [@] Imports of services [@] | | | | |
|---------------------|---|-----------------|--------------|-----------------------------------|-------------------------------|---|-----------------|--------------|--|-------------------------------|
| | 合計 Total | 運輸 Transport | 旅遊 Travel | 金融 服務 Financial services | 其他 服務 Other services | 合計 Total | 運輸 Transport | 旅遊 Travel | 製造 服務 Manufactur- ing services | 其他 服務 Other services |
| 2011 | 768,188 | 233,381 | 230,886 | 142,090 | 159,814 | 576,399 | 142,109 | 141,874 | 129,294 | 164,381 |
| 2012 | 789,107 | 224,509 | 254,957 | 142,170 | 166,980 | 589,286 | 144,056 | 147,247 | 133,487 | 165,343 |
| 2013 | 836,072 | 220,315 | 301,417 | 149,228 | 163,814 | 576,748 | 139,441 | 156,478 | 114,717 | 167,123 |
| 2014 | 849,571 | 227,824 | 296,430 | 158,805 | 165,727 | 564,295 | 138,868 | 162,061 | 94,134 | 170,139 |
| 2015 | 852,414 | 229,460 | 285,915 | 173,660 | 164,299 | 592,245 | 136,477 | 182,138 | 97,156 | 176,986 |
| 2016 | 822,411 | 232,387 | 261,264 | 164,776 | 164,681 | 604,080 | 134,396 | 191,972 | 96,995 | 181,139 |
| 2017 | 845,111 | 247,542 | 265,184 | 168,168 | 164,865 | 616,411 | 137,992 | 199,637 | 94,130 | 184,747 |
| 2018 | 884,254 | 255,868 | 288,738 | 171,630 | 168,311 | 633,483 | 144,557 | 204,320 | 92,660 | 191,996 |
| 2019 ^r | 798,942 | 246,749 | 226,559 | 169,110 | 156,524 | 634,243 | 143,694 | 210,626 | 88,091 | 191,832 |
| 2020 ^r | 510,573 | 176,406 | 22,018 | 174,235 | 137,914 | 417,750 | 114,777 | 41,524 | 76,142 | 185,307 |
| 2016 | | | | | | | | | | |
| 1 | 208,675 | 52,075 | 65,817 | 50,788 | 41,469 | 146,955 | 31,885 | 47,489 | 19,871 | 47,655 |
| 2 | 190,677 | 59,097 | 60,914 | 31,543 | 38,313 | 141,715 | 33,520 | 46,289 | 22,385 | 39,554 |
| 3 | 211,029 | 62,473 | 63,420 | 44,520 | 40,903 | 155,934 | 35,371 | 48,945 | 27,522 | 44,309 |
| 4 | 212,030 | 58,742 | 71,113 | 37,925 | 43,996 | 159,476 | 33,620 | 49,249 | 27,217 | 49,621 |
| 2017 | | | | | | | | | | |
| 1 | 214,717 | 56,628 | 66,661 | 50,790 | 41,697 | 148,390 | 32,600 | 47,421 | 19,808 | 48,519 |
| 2 | 193,710 | 63,504 | 59,770 | 31,687 | 38,202 | 148,854 | 34,827 | 51,440 | 21,783 | 40,632 |
| 3 | 217,142 | 66,502 | 64,581 | 45,622 | 40,975 | 158,315 | 36,172 | 50,642 | 26,563 | 45,047 |
| 4 | 219,542 | 60,908 | 74,172 | 40,069 | 43,991 | 160,852 | 34,393 | 50,134 | 25,976 | 50,549 |
| 2018 | | | | | | | | | | |
| 1 | 230,821 | 59,583 | 75,160 | 53,693 | 42,695 | 155,047 | 34,344 | 50,275 | 19,651 | 50,776 |
| 2 | 204,181 | 66,032 | 66,147 | 32,859 | 39,044 | 150,419 | 36,045 | 49,484 | 22,560 | 42,313 |
| 3 | 222,713 | 68,162 | 67,751 | 45,012 | 42,014 | 162,959 | 37,914 | 51,727 | 26,366 | 46,986 |
| 4 | 226,539 | 62,091 | 79,680 | 40,066 | 44,558 | 165,058 | 36,254 | 52,834 | 24,083 | 51,921 |
| 2019 | | | | | | | | | | |
| 1 ^r | 231,328 | 61,966 | 76,578 | 52,439 | 40,298 | 156,615 | 35,398 | 49,923 | 19,444 | 51,840 |
| 2 ^r | 203,606 | 66,495 | 66,895 | 33,244 | 37,007 | 156,988 | 37,376 | 54,875 | 21,178 | 43,561 |
| 3 ^r | 192,463 | 63,660 | 45,917 | 44,275 | 38,535 | 160,356 | 37,018 | 52,203 | 24,985 | 46,174 |
| 4 ^r | 171,545 | 54,628 | 37,169 | 39,152 | 40,684 | 160,284 | 33,902 | 53,625 | 22,484 | 50,257 |
| 2020 | | | | | | | | | | |
| 1 ^r | 146,689 | 42,616 | 15,189 | 53,888 | 34,996 | 119,437 | 28,782 | 25,527 | 15,187 | 49,941 |
| 2 ^r | 112,493 | 44,244 | 2,066 | 34,112 | 32,071 | 88,122 | 26,378 | 3,936 | 16,240 | 41,568 |
| 3 ^r | 129,169 | 47,832 | 1,330 | 45,869 | 34,138 | 104,169 | 30,499 | 6,152 | 22,255 | 45,263 |
| 4 ^r | 122,222 | 41,714 | 3,433 | 40,366 | 36,709 | 106,022 | 29,118 | 5,909 | 22,460 | 48,535 |
| 2021 | | | | | | | | | | |
| 1 ^r | 134,838 | 43,339 | 3,419 | 54,314 | 33,766 | 104,036 | 30,345 | 5,338 | 17,353 | 51,000 |

表內載列的數字是根據《2008年國民經濟核算體系》的標準，採用所有權轉移原則記錄外地加工貨品及轉手商貿活動編製而成的。有關詳情，請參閱註釋第7(v)-7(vi)段。

整體物量估計與其組成部分相加的總和可能存在差額。「不可相加性」是環比物量計算的一個技術屬性。有關詳情，請參閱註釋第16段。

@ 詳情請參閱註釋第7(vi)段。

r 「修訂數字」，詳情請參閱註釋第26及30段。

This table presents figures compiled based on the change of ownership principle in recording goods sent abroad for processing and merchandising under the standards stipulated in the *System of National Accounts 2008*. For details, please see paragraphs 7(v)-7(vi) of the explanatory notes.

A discrepancy may exist between the volume estimate of an aggregate and the sum of its components. Non-additivity is a technical feature of the chain volume measures. For details, please see paragraph 16 of the explanatory notes.

@ Please see paragraph 7(vi) of the explanatory notes for details.

r "Revised figures", please see paragraphs 26 and 30 of the explanatory notes for details.

表 8 按服務組成部分劃分的服務輸出及輸入
(丁) 以實質計算的按年變動百分率
Table 8 Exports and imports of services by service component
(d) Year-on-year percentage change in real terms

| 年 季 Year Quarter | 服務輸出 [@] Exports of services [@] | | | | | 服務輸入 [@] Imports of services [@] | | | | |
|---------------------|---|-----------------|--------------|-----------------------------------|-------------------------------|---|-----------------|--------------|--|-------------------------------|
| | 合計 Total | 運輸 Transport | 旅遊 Travel | 金融 服務 Financial services | 其他 服務 Other services | 合計 Total | 運輸 Transport | 旅遊 Travel | 製造 服務 Manufactur- ing services | 其他 服務 Other services |
| 2011 | 5.7 | 1.0 | 16.0 | 3.0 | 1.9 | -0.2 | 7.6 | 3.0 | -10.2 | 0.5 |
| 2012 | 2.7 | -3.8 | 10.4 | 0.1 | 4.5 | 2.2 | 1.4 | 3.8 | 3.2 | 0.6 |
| 2013 | 6.0 | -1.9 | 18.2 | 5.0 | -1.9 | -2.1 | -3.2 | 6.3 | -14.1 | 1.1 |
| 2014 | 1.6 | 3.4 | -1.7 | 6.4 | 1.2 | -2.2 | -0.4 | 3.6 | -17.9 | 1.8 |
| 2015 | 0.3 | 0.7 | -3.5 | 9.4 | -0.9 | 5.0 | -1.7 | 12.4 | 3.2 | 4.0 |
| 2016 | -3.5 | 1.3 | -8.6 | -5.1 | 0.2 | 2.0 | -1.5 | 5.4 | -0.2 | 2.3 |
| 2017 | 2.8 | 6.5 | 1.5 | 2.1 | 0.1 | 2.0 | 2.7 | 4.0 | -3.0 | 2.0 |
| 2018 | 4.6 | 3.4 | 8.9 | 2.1 | 2.1 | 2.8 | 4.8 | 2.3 | -1.6 | 3.9 |
| 2019 ^r | -9.6 | -3.6 | -21.5 | -1.5 | -7.0 | 0.1 | -0.6 | 3.1 | -4.9 | -0.1 |
| 2020 ^r | -36.1 | -28.5 | -90.3 | 3.0 | -11.9 | -34.1 | -20.1 | -80.3 | -13.6 | -3.4 |
| 2016 | | | | | | | | | | |
| 1 | -5.7 | -2.5 | -13.3 | -1.5 | -1.3 | 4.4 | -2.4 | 13.5 | 3.0 | 1.0 |
| 2 | -6.3 | -1.4 | -9.1 | -16.3 | 1.0 | 0.3 | -2.9 | 1.2 | -0.1 | 2.8 |
| 3 | -2.9 | 1.5 | -8.0 | -3.2 | 0.1 | 0.9 | -1.5 | 3.2 | -1.4 | 2.2 |
| 4 | 0.8 | 7.7 | -3.9 | -1.3 | 1.3 | 2.4 | 0.7 | 4.5 | -1.2 | 3.5 |
| 2017 | | | | | | | | | | |
| 1 | 2.9 | 8.7 | 1.3 | § | 0.6 | 1.0 | 2.2 | -0.1 | -0.3 | 1.8 |
| 2 | 1.6 | 7.5 | -1.9 | 0.5 | -0.3 | 5.0 | 3.9 | 11.1 | -2.7 | 2.7 |
| 3 | 2.9 | 6.4 | 1.8 | 2.5 | 0.2 | 1.5 | 2.3 | 3.5 | -3.5 | 1.7 |
| 4 | 3.5 | 3.7 | 4.3 | 5.7 | § | 0.9 | 2.3 | 1.8 | -4.6 | 1.9 |
| 2018 | | | | | | | | | | |
| 1 | 7.5 | 5.2 | 12.8 | 5.7 | 2.4 | 4.5 | 5.3 | 6.0 | -0.8 | 4.7 |
| 2 | 5.4 | 4.0 | 10.7 | 3.7 | 2.2 | 1.1 | 3.5 | -3.8 | 3.6 | 4.1 |
| 3 | 2.6 | 2.5 | 4.9 | -1.3 | 2.5 | 2.9 | 4.8 | 2.1 | -0.7 | 4.3 |
| 4 | 3.2 | 1.9 | 7.4 | § | 1.3 | 2.6 | 5.4 | 5.4 | -7.3 | 2.7 |
| 2019 | | | | | | | | | | |
| 1 ^r | 0.2 | 4.0 | 1.9 | -2.3 | -5.6 | 1.0 | 3.1 | -0.7 | -1.1 | 2.1 |
| 2 ^r | -0.3 | 0.7 | 1.1 | 1.2 | -5.2 | 4.4 | 3.7 | 10.9 | -6.1 | 2.9 |
| 3 ^r | -13.6 | -6.6 | -32.2 | -1.6 | -8.3 | -1.6 | -2.4 | 0.9 | -5.2 | -1.7 |
| 4 ^r | -24.3 | -12.0 | -53.4 | -2.3 | -8.7 | -2.9 | -6.5 | 1.5 | -6.6 | -3.2 |
| 2020 | | | | | | | | | | |
| 1 ^r | -36.6 | -31.2 | -80.2 | 2.8 | -13.2 | -23.7 | -18.7 | -48.9 | -21.9 | -3.7 |
| 2 ^r | -44.7 | -33.5 | -96.9 | 2.6 | -13.3 | -43.9 | -29.4 | -92.8 | -23.3 | -4.6 |
| 3 ^r | -32.9 | -24.9 | -97.1 | 3.6 | -11.4 | -35.0 | -17.6 | -88.2 | -10.9 | -2.0 |
| 4 ^r | -28.8 | -23.6 | -90.8 | 3.1 | -9.8 | -33.9 | -14.1 | -89.0 | -0.1 | -3.4 |
| 2021 | | | | | | | | | | |
| 1 ^r | -8.1 | 1.7 | -77.5 | 0.8 | -3.5 | -12.9 | 5.4 | -79.1 | 14.3 | 2.1 |

表內載列的數字是根據《2008年國民經濟核算體系》的標準，採用所有權轉移原則記錄外地加工貨品及轉手商貿活動編製而成的。有關詳情，請參閱註釋第7(v)-7(vi)段。

@ 詳情請參閱註釋第7(vi)段。

§ 變動在±0.05%之內

r 「修訂數字」，詳情請參閱註釋第26及30段。

This table presents figures compiled based on the change of ownership principle in recording goods sent abroad for processing and merchandising under the standards stipulated in the *System of National Accounts 2008*. For details, please see paragraphs 7(v)-7(vi) of the explanatory notes.

@ Please see paragraph 7(vi) of the explanatory notes for details.

§ Change within ±0.05%

r "Revised figures", please see paragraphs 26 and 30 of the explanatory notes for details.

表 9 按主要經濟活動劃分的本地生產總值（以當時價格計算）

Table 9 GDP by major economic activity at current prices

| 年 Year | 農業、 漁業、 採礦及採石 Agriculture, fishing, mining and quarrying | 製造 Manufacturing | 電力、燃氣和 自來水供應及 廢棄物管理 Electricity, gas and water supply, and waste management | 建造 Construction | 服務 Services | | | |
|-----------|--|---------------------|--|--------------------|----------------|---|--|--|
| | | | | | 合計 Total | 進出口貿易、 批發及零售 Import/export, wholesale and retail trades | 住宿及 膳食服務 [@] Accommodation and food services [@] | 運輸、倉庫、 郵政及 速遞服務 Transportation, storage, postal and courier services |

以基本價格計算的本地生產總值（百萬港元）

GDP at basic prices (HK\$ million)

| | | | | | | | | |
|-------------------|-------|--------|--------|---------|------------------|---------|--------|---------|
| 2002 | 1,143 | 45,773 | 40,369 | 51,850 | 1,110,646 | 284,349 | 30,949 | 97,304 |
| 2003 | 945 | 39,022 | 39,631 | 45,237 | 1,102,221 | 289,587 | 26,505 | 95,360 |
| 2004 | 963 | 39,468 | 40,538 | 40,797 | 1,163,558 | 320,828 | 34,128 | 108,693 |
| 2005 | 953 | 39,646 | 40,777 | 39,010 | 1,257,617 | 359,732 | 37,494 | 115,475 |
| 2006 | 947 | 39,685 | 41,294 | 39,227 | 1,352,383 | 366,567 | 42,701 | 116,294 |
| 2007 | 1,015 | 32,365 | 40,747 | 40,643 | 1,490,475 | 379,466 | 48,830 | 119,862 |
| 2008 | 925 | 31,506 | 39,651 | 48,403 | 1,499,529 | 399,200 | 53,600 | 98,390 |
| 2009 | 1,090 | 28,714 | 35,032 | 50,264 | 1,466,724 | 370,226 | 48,789 | 99,208 |
| 2010 | 948 | 30,410 | 34,486 | 56,531 | 1,614,922 | 413,308 | 56,418 | 137,941 |
| 2011 | 944 | 30,578 | 33,877 | 65,484 | 1,770,166 | 492,900 | 66,421 | 120,034 |
| 2012 | 1,114 | 30,600 | 35,382 | 73,445 | 1,872,498 | 511,537 | 72,044 | 120,609 |
| 2013 | 1,225 | 30,156 | 35,119 | 83,288 | 1,948,292 | 523,741 | 75,413 | 125,465 |
| 2014 | 1,496 | 27,885 | 35,636 | 96,205 | 2,044,750 | 531,541 | 78,725 | 137,658 |
| 2015 | 1,630 | 26,716 | 34,653 | 107,902 | 2,154,541 | 527,822 | 78,134 | 150,073 |
| 2016 | 1,898 | 26,844 | 34,414 | 124,932 | 2,229,760 | 525,526 | 79,682 | 149,742 |
| 2017 | 1,736 | 27,299 | 34,978 | 129,714 | 2,357,359 | 548,636 | 83,507 | 153,359 |
| 2018 | 1,762 | 27,571 | 35,660 | 120,473 | 2,514,947 | 575,103 | 91,525 | 158,440 |
| 2019 ^r | 2,057 | 29,366 | 34,083 | 114,499 | 2,559,558 | 533,352 | 75,918 | 151,574 |

佔本地生產總值（以基本價格計算）的百分比（%）

Percentage contribution to GDP at basic prices (%)

| | | | | | | | | |
|-------------------|-----|-----|-----|-----|-------------|------|-----|-----|
| 2002 | 0.1 | 3.7 | 3.2 | 4.1 | 88.9 | 22.8 | 2.5 | 7.8 |
| 2003 | 0.1 | 3.2 | 3.2 | 3.7 | 89.8 | 23.6 | 2.2 | 7.8 |
| 2004 | 0.1 | 3.1 | 3.2 | 3.2 | 90.5 | 25.0 | 2.7 | 8.5 |
| 2005 | 0.1 | 2.9 | 3.0 | 2.8 | 91.3 | 26.1 | 2.7 | 8.4 |
| 2006 | 0.1 | 2.7 | 2.8 | 2.7 | 91.8 | 24.9 | 2.9 | 7.9 |
| 2007 | 0.1 | 2.0 | 2.5 | 2.5 | 92.9 | 23.6 | 3.0 | 7.5 |
| 2008 | 0.1 | 1.9 | 2.4 | 3.0 | 92.6 | 24.6 | 3.3 | 6.1 |
| 2009 | 0.1 | 1.8 | 2.2 | 3.2 | 92.7 | 23.4 | 3.1 | 6.3 |
| 2010 | 0.1 | 1.8 | 2.0 | 3.3 | 93.0 | 23.8 | 3.2 | 7.9 |
| 2011 | § | 1.6 | 1.8 | 3.4 | 93.1 | 25.9 | 3.5 | 6.3 |
| 2012 | 0.1 | 1.5 | 1.8 | 3.6 | 93.0 | 25.4 | 3.6 | 6.0 |
| 2013 | 0.1 | 1.4 | 1.7 | 4.0 | 92.9 | 25.0 | 3.6 | 6.0 |
| 2014 | 0.1 | 1.3 | 1.6 | 4.4 | 92.7 | 24.1 | 3.6 | 6.2 |
| 2015 | 0.1 | 1.1 | 1.5 | 4.6 | 92.7 | 22.7 | 3.4 | 6.5 |
| 2016 | 0.1 | 1.1 | 1.4 | 5.2 | 92.2 | 21.7 | 3.3 | 6.2 |
| 2017 | 0.1 | 1.1 | 1.4 | 5.1 | 92.4 | 21.5 | 3.3 | 6.0 |
| 2018 | 0.1 | 1.0 | 1.3 | 4.5 | 93.1 | 21.3 | 3.4 | 5.9 |
| 2019 ^r | 0.1 | 1.1 | 1.2 | 4.2 | 93.4 | 19.5 | 2.8 | 5.5 |

@ 住宿服務包括酒店、賓館、旅舍及其他提供短期住宿服務的機構單位。

@ Accommodation services cover hotels, guesthouses, boarding houses and other establishments providing short term accommodation.

§ 所佔百分比少於0.05個百分點

§ Contribution less than 0.05% point

^r 「修訂數字」，詳情請參閱註釋第26及30段。

^r "Revised figures", please see paragraphs 26 and 30 of the explanatory notes for details.

表9 按主要經濟活動劃分的本地生產總值（以當時價格計算）-----（續）

Table 9 GDP by major economic activity at current prices ----- (cont'd)

| 年 Year | 服務（續） Services (cont'd) | | | | | 以基本價格 計算的本地 生產總值 Gross Domestic Product at basic prices | 產品稅 Taxes on products | 統計差額 (%) Statistical discrepancy (%) | 以當時市價 計算的本地 生產總值 Gross Domestic Product at current market prices |
|-----------|--|--|---|---|---|--|---------------------------------|--|--|
| | 資訊及 通訊 Information and communications | 金融及 保險 Financing and insurance | 地產、 專業及 商用服務 Real estate, professional and business services | 公共行政、 社會及 個人服務 Public administration, social and personal services | 樓宇業權 Ownership of premises | | | | |

以基本價格計算的本地生產總值（百萬港元）

GDP at basic prices (HK\$ million)

| | | | | | | | | | |
|-------------------|--------|---------|---------|---------|---------|-----------|---------|------|-----------|
| 2002 | 45,811 | 154,099 | 106,137 | 252,581 | 139,416 | 1,249,781 | 24,406 | 1.8 | 1,297,341 |
| 2003 | 45,051 | 163,267 | 103,309 | 247,694 | 131,450 | 1,227,056 | 25,428 | 0.3 | 1,256,669 |
| 2004 | 42,768 | 168,278 | 113,633 | 249,018 | 126,212 | 1,285,324 | 33,296 | -0.1 | 1,316,949 |
| 2005 | 45,779 | 189,741 | 122,336 | 247,942 | 139,118 | 1,378,002 | 35,305 | -0.1 | 1,412,125 |
| 2006 | 48,951 | 245,954 | 128,685 | 251,211 | 152,019 | 1,473,535 | 40,348 | -0.7 | 1,503,351 |
| 2007 | 51,551 | 322,644 | 147,339 | 262,395 | 158,388 | 1,605,245 | 64,634 | -1.2 | 1,650,756 |
| 2008 | 49,127 | 277,112 | 166,086 | 278,100 | 177,915 | 1,620,013 | 58,233 | 1.7 | 1,707,487 |
| 2009 | 47,893 | 255,900 | 173,903 | 288,109 | 182,696 | 1,581,824 | 54,689 | 1.4 | 1,659,245 |
| 2010 | 55,024 | 283,752 | 188,476 | 295,257 | 184,745 | 1,737,298 | 68,707 | -1.7 | 1,776,332 |
| 2011 | 62,952 | 305,282 | 213,987 | 313,585 | 195,005 | 1,901,049 | 69,401 | -1.9 | 1,934,430 |
| 2012 | 70,866 | 319,312 | 232,416 | 337,678 | 208,036 | 2,013,038 | 63,575 | -1.9 | 2,037,059 |
| 2013 | 76,145 | 346,248 | 225,789 | 356,326 | 219,166 | 2,098,080 | 75,314 | -1.6 | 2,138,305 |
| 2014 | 77,761 | 367,989 | 239,434 | 379,588 | 232,053 | 2,205,972 | 83,236 | -1.3 | 2,260,005 |
| 2015 | 80,813 | 409,933 | 252,714 | 407,405 | 247,648 | 2,325,443 | 95,433 | -0.9 | 2,398,280 |
| 2016 | 84,208 | 428,903 | 266,139 | 436,912 | 258,649 | 2,417,849 | 83,743 | -0.4 | 2,490,438 |
| 2017 | 86,891 | 480,488 | 274,822 | 465,488 | 264,166 | 2,551,086 | 110,698 | -0.1 | 2,659,384 |
| 2018 | 91,449 | 535,126 | 280,843 | 499,433 | 283,028 | 2,700,413 | 117,825 | 0.6 | 2,835,119 |
| 2019 ^r | 95,557 | 581,319 | 276,497 | 536,259 | 309,081 | 2,739,563 | 93,623 | 0.4 | 2,844,560 |

佔本地生產總值（以基本價格計算）的百分比（%）

Percentage contribution to GDP at basic prices (%)

| | | | | | | | | | |
|-------------------|-----|------|------|------|------|-------|--|--|--|
| 2002 | 3.7 | 12.3 | 8.5 | 20.2 | 11.2 | 100.0 | | | |
| 2003 | 3.7 | 13.3 | 8.4 | 20.2 | 10.7 | 100.0 | | | |
| 2004 | 3.3 | 13.1 | 8.8 | 19.4 | 9.8 | 100.0 | | | |
| 2005 | 3.3 | 13.8 | 8.9 | 18.0 | 10.1 | 100.0 | | | |
| 2006 | 3.3 | 16.7 | 8.7 | 17.0 | 10.3 | 100.0 | | | |
| 2007 | 3.2 | 20.1 | 9.2 | 16.3 | 9.9 | 100.0 | | | |
| 2008 | 3.0 | 17.1 | 10.3 | 17.2 | 11.0 | 100.0 | | | |
| 2009 | 3.0 | 16.2 | 11.0 | 18.2 | 11.5 | 100.0 | | | |
| 2010 | 3.2 | 16.3 | 10.8 | 17.0 | 10.6 | 100.0 | | | |
| 2011 | 3.3 | 16.1 | 11.3 | 16.5 | 10.3 | 100.0 | | | |
| 2012 | 3.5 | 15.9 | 11.5 | 16.8 | 10.3 | 100.0 | | | |
| 2013 | 3.6 | 16.5 | 10.8 | 17.0 | 10.4 | 100.0 | | | |
| 2014 | 3.5 | 16.7 | 10.9 | 17.2 | 10.5 | 100.0 | | | |
| 2015 | 3.5 | 17.6 | 10.9 | 17.5 | 10.6 | 100.0 | | | |
| 2016 | 3.5 | 17.7 | 11.0 | 18.1 | 10.7 | 100.0 | | | |
| 2017 | 3.4 | 18.8 | 10.8 | 18.2 | 10.4 | 100.0 | | | |
| 2018 | 3.4 | 19.8 | 10.4 | 18.5 | 10.5 | 100.0 | | | |
| 2019 ^r | 3.5 | 21.2 | 10.1 | 19.6 | 11.3 | 100.0 | | | |

^r 「修訂數字」，詳情請參閱註釋第26及30段。

^r "Revised figures", please see paragraphs 26 and 30 of the explanatory notes for details.

表 10 選定經濟活動的增加價值（以當時價格計算）

Table 10 Value added of selected economic activities at current prices

| 年 Year | 進出口貿易、批發及零售 Import / export, wholesale and retail trades | | | | | 住宿及膳食服務 Accommodation and food services | | |
|-----------|---|---|---------------------------------------|-----------------|---------------------|--|---|--|
| | 合計 Total | 進出口 貿易 Import and export trade | 批發及零售業 Wholesale and retail trades | | | 合計 Total | 住宿服務 [@] Accommodation services [@] | 餐飲服務 Food and beverage services |
| | | | 小計 Sub-total | 批發 Wholesale | 零售業 Retail trade | | | |
| | | | | | | | | |

以基本價格計算的增加價值（百萬港元）

Value added at basic prices (HK\$ million)

| | | | | | | | | |
|-------------------|---------|---------|---------|--------|--------|--------|--------|--------|
| 2002 | 284,349 | 244,691 | 39,658 | 11,945 | 27,713 | 30,949 | 8,365 | 22,584 |
| 2003 | 289,587 | 252,850 | 36,737 | 10,720 | 26,017 | 26,505 | 6,934 | 19,571 |
| 2004 | 320,828 | 274,545 | 46,283 | 12,343 | 33,940 | 34,128 | 10,547 | 23,581 |
| 2005 | 359,732 | 310,065 | 49,666 | 12,524 | 37,143 | 37,494 | 12,987 | 24,507 |
| 2006 | 366,567 | 313,361 | 53,206 | 13,797 | 39,408 | 42,701 | 15,494 | 27,207 |
| 2007 | 379,466 | 324,571 | 54,895 | 12,290 | 42,605 | 48,830 | 16,829 | 32,001 |
| 2008 | 399,200 | 337,170 | 62,029 | 14,590 | 47,440 | 53,600 | 18,000 | 35,600 |
| 2009 | 370,226 | 309,773 | 60,453 | 13,231 | 47,222 | 48,789 | 14,454 | 34,335 |
| 2010 | 413,308 | 341,615 | 71,693 | 15,443 | 56,250 | 56,418 | 19,066 | 37,352 |
| 2011 | 492,900 | 401,558 | 91,342 | 16,225 | 75,117 | 66,421 | 25,035 | 41,386 |
| 2012 | 511,537 | 410,071 | 101,466 | 18,151 | 83,315 | 72,044 | 27,486 | 44,558 |
| 2013 | 523,741 | 413,445 | 110,296 | 19,137 | 91,159 | 75,413 | 28,991 | 46,421 |
| 2014 | 531,541 | 421,004 | 110,538 | 19,854 | 90,684 | 78,725 | 29,876 | 48,849 |
| 2015 | 527,822 | 420,046 | 107,776 | 19,506 | 88,270 | 78,134 | 27,892 | 50,241 |
| 2016 | 525,526 | 426,865 | 98,661 | 19,422 | 79,239 | 79,682 | 26,899 | 52,782 |
| 2017 | 548,636 | 446,683 | 101,954 | 19,976 | 81,978 | 83,507 | 28,078 | 55,430 |
| 2018 | 575,103 | 465,128 | 109,976 | 21,698 | 88,277 | 91,525 | 31,289 | 60,235 |
| 2019 ^r | 533,352 | 440,363 | 92,989 | 20,200 | 72,789 | 75,918 | 22,888 | 53,029 |

佔本地生產總值（以基本價格計算）的百分比（%）

Percentage contribution to GDP at basic prices (%)

| | | | | | | | | |
|-------------------|------|------|-----|-----|-----|-----|-----|-----|
| 2002 | 22.8 | 19.6 | 3.2 | 1.0 | 2.2 | 2.5 | 0.7 | 1.8 |
| 2003 | 23.6 | 20.6 | 3.0 | 0.9 | 2.1 | 2.2 | 0.6 | 1.6 |
| 2004 | 25.0 | 21.4 | 3.6 | 1.0 | 2.6 | 2.7 | 0.8 | 1.8 |
| 2005 | 26.1 | 22.5 | 3.6 | 0.9 | 2.7 | 2.7 | 0.9 | 1.8 |
| 2006 | 24.9 | 21.3 | 3.6 | 0.9 | 2.7 | 2.9 | 1.1 | 1.8 |
| 2007 | 23.6 | 20.2 | 3.4 | 0.8 | 2.7 | 3.0 | 1.0 | 2.0 |
| 2008 | 24.6 | 20.8 | 3.8 | 0.9 | 2.9 | 3.3 | 1.1 | 2.2 |
| 2009 | 23.4 | 19.6 | 3.8 | 0.8 | 3.0 | 3.1 | 0.9 | 2.2 |
| 2010 | 23.8 | 19.7 | 4.1 | 0.9 | 3.2 | 3.2 | 1.1 | 2.2 |
| 2011 | 25.9 | 21.1 | 4.8 | 0.9 | 4.0 | 3.5 | 1.3 | 2.2 |
| 2012 | 25.4 | 20.4 | 5.0 | 0.9 | 4.1 | 3.6 | 1.4 | 2.2 |
| 2013 | 25.0 | 19.7 | 5.3 | 0.9 | 4.3 | 3.6 | 1.4 | 2.2 |
| 2014 | 24.1 | 19.1 | 5.0 | 0.9 | 4.1 | 3.6 | 1.4 | 2.2 |
| 2015 | 22.7 | 18.1 | 4.6 | 0.8 | 3.8 | 3.4 | 1.2 | 2.2 |
| 2016 | 21.7 | 17.7 | 4.1 | 0.8 | 3.3 | 3.3 | 1.1 | 2.2 |
| 2017 | 21.5 | 17.5 | 4.0 | 0.8 | 3.2 | 3.3 | 1.1 | 2.2 |
| 2018 | 21.3 | 17.2 | 4.1 | 0.8 | 3.3 | 3.4 | 1.2 | 2.2 |
| 2019 ^r | 19.5 | 16.1 | 3.4 | 0.7 | 2.7 | 2.8 | 0.8 | 1.9 |

@ 住宿服務包括酒店、賓館、旅舍及其他提供短期住宿服務的機構單位。 @ Accommodation services cover hotels, guesthouses, boarding houses and other establishments providing short term accommodation.

r 「修訂數字」，詳情請參閱註釋第26及30段。

r "Revised figures", please see paragraphs 26 and 30 of the explanatory notes for details.

表 10 選定經濟活動的增加價值（以當時價格計算）-----（續）

Table 10 Value added of selected economic activities at current prices ----- (cont'd)

| 年 Year | 運輸、倉庫、郵政及速遞服務 Transportation, storage, postal and courier services | | | | | | | |
|-----------|---|-------------------------------------|---------------------------|----------------------------|--------------------------|--|---|--|
| | 合計 Total | 運輸及倉庫 Transportation and storage | | | | | 貨倉及 其他運輸 服務 Warehousing and other transportation services | 郵政及 速遞服務 Postal and courier services |
| | | 小計 Sub-total | 陸路運輸 Land transport | 水上運輸 Water transport | 航空運輸 Air transport | | | |

以基本價格計算的增加價值（百萬港元）

Value added at basic prices (HK\$ million)

| | | | | | | | |
|-------------------|---------|---------|--------|--------|--------|-------|-------|
| 2002 | 97,304 | 92,541 | 36,049 | 23,453 | 31,652 | 1,387 | 4,763 |
| 2003 | 95,360 | 90,573 | 33,697 | 26,701 | 28,603 | 1,572 | 4,787 |
| 2004 | 108,693 | 103,187 | 35,901 | 29,507 | 35,977 | 1,802 | 5,506 |
| 2005 | 115,475 | 109,763 | 38,264 | 28,360 | 40,649 | 2,489 | 5,712 |
| 2006 | 116,294 | 110,746 | 38,813 | 30,146 | 39,588 | 2,199 | 5,548 |
| 2007 | 119,862 | 114,378 | 38,878 | 31,518 | 41,763 | 2,220 | 5,484 |
| 2008 | 98,390 | 93,325 | 38,098 | 25,214 | 27,454 | 2,559 | 5,065 |
| 2009 | 99,208 | 94,090 | 37,960 | 16,364 | 37,507 | 2,259 | 5,118 |
| 2010 | 137,941 | 132,292 | 41,337 | 33,851 | 54,558 | 2,545 | 5,650 |
| 2011 | 120,034 | 114,705 | 41,793 | 21,400 | 48,734 | 2,777 | 5,329 |
| 2012 | 120,609 | 114,983 | 42,718 | 20,548 | 48,875 | 2,842 | 5,626 |
| 2013 | 125,465 | 119,036 | 43,646 | 17,891 | 54,313 | 3,186 | 6,429 |
| 2014 | 137,658 | 130,525 | 45,433 | 19,785 | 61,858 | 3,450 | 7,132 |
| 2015 | 150,073 | 142,653 | 47,194 | 19,025 | 72,651 | 3,783 | 7,420 |
| 2016 | 149,742 | 141,565 | 47,963 | 17,834 | 71,863 | 3,904 | 8,177 |
| 2017 | 153,359 | 144,666 | 49,362 | 17,120 | 73,847 | 4,336 | 8,694 |
| 2018 | 158,440 | 149,710 | 51,497 | 18,404 | 75,091 | 4,719 | 8,730 |
| 2019 ^r | 151,574 | 142,775 | 48,539 | 20,430 | 68,840 | 4,966 | 8,799 |

佔本地生產總值（以基本價格計算）的百分比（%）

Percentage contribution to GDP at basic prices (%)

| | | | | | | | |
|-------------------|-----|-----|-----|-----|-----|-----|-----|
| 2002 | 7.8 | 7.4 | 2.9 | 1.9 | 2.5 | 0.1 | 0.4 |
| 2003 | 7.8 | 7.4 | 2.7 | 2.2 | 2.3 | 0.1 | 0.4 |
| 2004 | 8.5 | 8.0 | 2.8 | 2.3 | 2.8 | 0.1 | 0.4 |
| 2005 | 8.4 | 8.0 | 2.8 | 2.1 | 2.9 | 0.2 | 0.4 |
| 2006 | 7.9 | 7.5 | 2.6 | 2.0 | 2.7 | 0.1 | 0.4 |
| 2007 | 7.5 | 7.1 | 2.4 | 2.0 | 2.6 | 0.1 | 0.3 |
| 2008 | 6.1 | 5.8 | 2.4 | 1.6 | 1.7 | 0.2 | 0.3 |
| 2009 | 6.3 | 5.9 | 2.4 | 1.0 | 2.4 | 0.1 | 0.3 |
| 2010 | 7.9 | 7.6 | 2.4 | 1.9 | 3.1 | 0.1 | 0.3 |
| 2011 | 6.3 | 6.0 | 2.2 | 1.1 | 2.6 | 0.1 | 0.3 |
| 2012 | 6.0 | 5.7 | 2.1 | 1.0 | 2.4 | 0.1 | 0.3 |
| 2013 | 6.0 | 5.7 | 2.1 | 0.9 | 2.6 | 0.2 | 0.3 |
| 2014 | 6.2 | 5.9 | 2.1 | 0.9 | 2.8 | 0.2 | 0.3 |
| 2015 | 6.5 | 6.1 | 2.0 | 0.8 | 3.1 | 0.2 | 0.3 |
| 2016 | 6.2 | 5.9 | 2.0 | 0.7 | 3.0 | 0.2 | 0.3 |
| 2017 | 6.0 | 5.7 | 1.9 | 0.7 | 2.9 | 0.2 | 0.3 |
| 2018 | 5.9 | 5.5 | 1.9 | 0.7 | 2.8 | 0.2 | 0.3 |
| 2019 ^r | 5.5 | 5.2 | 1.8 | 0.7 | 2.5 | 0.2 | 0.3 |

^r 「修訂數字」，詳情請參閱註釋第26及30段。

^r “Revised figures”, please see paragraphs 26 and 30 of the explanatory notes for details.

表 10 選定經濟活動的增加價值（以當時價格計算）-----（續）

Table 10 Value added of selected economic activities at current prices ----- (cont'd)

| 年 Year | 資訊及通訊 Information and communications | | | 金融及保險 Financing and insurance | | |
|-----------|---|--------------------------|---|----------------------------------|-----------------|-----------------|
| | 合計 Total | 電訊 Telecommunications | 其他 資訊及 通訊服務 Other information and communications services | 合計 Total | 金融 Financing | 保險 Insurance |

以基本價格計算的增加價值（百萬港元）

Value added at basic prices (HK\$ million)

| | | | | | | |
|-------------------|--------|--------|--------|---------|---------|---------|
| 2002 | 45,811 | 23,676 | 22,135 | 154,099 | 117,586 | 36,513 |
| 2003 | 45,051 | 22,068 | 22,983 | 163,267 | 125,396 | 37,870 |
| 2004 | 42,768 | 17,826 | 24,942 | 168,278 | 130,643 | 37,635 |
| 2005 | 45,779 | 18,842 | 26,937 | 189,741 | 149,792 | 39,949 |
| 2006 | 48,951 | 20,172 | 28,779 | 245,954 | 203,671 | 42,284 |
| 2007 | 51,551 | 20,679 | 30,872 | 322,644 | 271,746 | 50,898 |
| 2008 | 49,127 | 21,012 | 28,115 | 277,112 | 227,855 | 49,257 |
| 2009 | 47,893 | 21,434 | 26,460 | 255,900 | 211,841 | 44,059 |
| 2010 | 55,024 | 23,263 | 31,761 | 283,752 | 229,668 | 54,083 |
| 2011 | 62,952 | 25,683 | 37,269 | 305,282 | 249,231 | 56,051 |
| 2012 | 70,866 | 32,197 | 38,670 | 319,312 | 260,060 | 59,252 |
| 2013 | 76,145 | 34,608 | 41,537 | 346,248 | 286,132 | 60,116 |
| 2014 | 77,761 | 36,393 | 41,368 | 367,989 | 300,943 | 67,046 |
| 2015 | 80,813 | 38,662 | 42,151 | 409,933 | 335,143 | 74,789 |
| 2016 | 84,208 | 40,775 | 43,433 | 428,903 | 340,068 | 88,835 |
| 2017 | 86,891 | 42,035 | 44,856 | 480,488 | 387,076 | 93,412 |
| 2018 | 91,449 | 45,477 | 45,972 | 535,126 | 438,551 | 96,574 |
| 2019 ^r | 95,557 | 45,620 | 49,938 | 581,319 | 473,153 | 108,166 |

佔本地生產總值（以基本價格計算）的百分比（%）

Percentage contribution to GDP at basic prices (%)

| | | | | | | |
|-------------------|-----|-----|-----|------|------|-----|
| 2002 | 3.7 | 1.9 | 1.8 | 12.3 | 9.4 | 2.9 |
| 2003 | 3.7 | 1.8 | 1.9 | 13.3 | 10.2 | 3.1 |
| 2004 | 3.3 | 1.4 | 1.9 | 13.1 | 10.2 | 2.9 |
| 2005 | 3.3 | 1.4 | 2.0 | 13.8 | 10.9 | 2.9 |
| 2006 | 3.3 | 1.4 | 2.0 | 16.7 | 13.8 | 2.9 |
| 2007 | 3.2 | 1.3 | 1.9 | 20.1 | 16.9 | 3.2 |
| 2008 | 3.0 | 1.3 | 1.7 | 17.1 | 14.1 | 3.0 |
| 2009 | 3.0 | 1.4 | 1.7 | 16.2 | 13.4 | 2.8 |
| 2010 | 3.2 | 1.3 | 1.8 | 16.3 | 13.2 | 3.1 |
| 2011 | 3.3 | 1.4 | 2.0 | 16.1 | 13.1 | 2.9 |
| 2012 | 3.5 | 1.6 | 1.9 | 15.9 | 12.9 | 2.9 |
| 2013 | 3.6 | 1.6 | 2.0 | 16.5 | 13.6 | 2.9 |
| 2014 | 3.5 | 1.6 | 1.9 | 16.7 | 13.6 | 3.0 |
| 2015 | 3.5 | 1.7 | 1.8 | 17.6 | 14.4 | 3.2 |
| 2016 | 3.5 | 1.7 | 1.8 | 17.7 | 14.1 | 3.7 |
| 2017 | 3.4 | 1.6 | 1.8 | 18.8 | 15.2 | 3.7 |
| 2018 | 3.4 | 1.7 | 1.7 | 19.8 | 16.2 | 3.6 |
| 2019 ^r | 3.5 | 1.7 | 1.8 | 21.2 | 17.3 | 3.9 |

^r 「修訂數字」，詳情請參閱註釋第26及30段。

^r “Revised figures”, please see paragraphs 26 and 30 of the explanatory notes for details.

表 10 選定經濟活動的增加價值（以當時價格計算）-----（續）

Table 10 Value added of selected economic activities at current prices ----- (cont'd)

| 年 Year | 地產、專業及商用服務 Real estate, professional and business services | | |
|-----------|---|-------------------|--|
| | 合計 Total | 地產 Real estate | 專業及 商用服務 Professional and business services |

以基本價格計算的增加價值（百萬港元）

Value added at basic prices (HK\$ million)

| | | | |
|-------------------|---------|---------|---------|
| 2002 | 106,137 | 53,394 | 52,743 |
| 2003 | 103,309 | 48,926 | 54,383 |
| 2004 | 113,633 | 52,956 | 60,677 |
| 2005 | 122,336 | 61,220 | 61,116 |
| 2006 | 128,685 | 63,464 | 65,221 |
| 2007 | 147,339 | 71,999 | 75,341 |
| 2008 | 166,086 | 84,903 | 81,183 |
| 2009 | 173,903 | 86,862 | 87,041 |
| 2010 | 188,476 | 88,919 | 99,558 |
| 2011 | 213,987 | 106,035 | 107,952 |
| 2012 | 232,416 | 116,880 | 115,536 |
| 2013 | 225,789 | 105,456 | 120,332 |
| 2014 | 239,434 | 110,114 | 129,320 |
| 2015 | 252,714 | 115,519 | 137,195 |
| 2016 | 266,139 | 123,087 | 143,052 |
| 2017 | 274,822 | 126,979 | 147,843 |
| 2018 | 280,843 | 125,077 | 155,766 |
| 2019 ^r | 276,497 | 122,177 | 154,320 |

佔本地生產總值（以基本價格計算）的百分比（%）

Percentage contribution to GDP at basic prices (%)

| | | | |
|-------------------|------|-----|-----|
| 2002 | 8.5 | 4.3 | 4.2 |
| 2003 | 8.4 | 4.0 | 4.4 |
| 2004 | 8.8 | 4.1 | 4.7 |
| 2005 | 8.9 | 4.4 | 4.4 |
| 2006 | 8.7 | 4.3 | 4.4 |
| 2007 | 9.2 | 4.5 | 4.7 |
| 2008 | 10.3 | 5.2 | 5.0 |
| 2009 | 11.0 | 5.5 | 5.5 |
| 2010 | 10.8 | 5.1 | 5.7 |
| 2011 | 11.3 | 5.6 | 5.7 |
| 2012 | 11.5 | 5.8 | 5.7 |
| 2013 | 10.8 | 5.0 | 5.7 |
| 2014 | 10.9 | 5.0 | 5.9 |
| 2015 | 10.9 | 5.0 | 5.9 |
| 2016 | 11.0 | 5.1 | 5.9 |
| 2017 | 10.8 | 5.0 | 5.8 |
| 2018 | 10.4 | 4.6 | 5.8 |
| 2019 ^r | 10.1 | 4.5 | 5.6 |

^r 「修訂數字」，詳情請參閱註釋第26及30段。

^r “Revised figures”, please see paragraphs 26 and 30 of the explanatory notes for details.

表 11 以環比物量計算按主要經濟活動劃分的本地生產總值
(甲) 以2019年環比物量計算[#]

Table 11 Chain volume measures of GDP by major economic activity
(a) In chained (2019) dollars[#]

百萬港元
HK\$ million

| 年 Year | 季 Quarter | 農業、 採礦及採石 Agriculture, fishing, mining and quarrying | 製造 Manufacturing | 電力、燃氣和 自來水供應及 廢棄物管理 Electricity, gas and water supply, and waste management | 建造 Construction | 服務 Services | | |
|-------------------|----------------|---|-------------------------|--|------------------------|-----------------|---|--|
| | | | | | | 合計 Total | 進出口貿易、 批發及零售 Import / export, wholesale and retail trades | 住宿及 膳食服務 [@] Accommodation and food services [@] |
| 2011 | | 2,553 | 29,653 | 35,376 | 88,120 | 2,166,883 | 501,184 | 74,882 |
| 2012 | | 2,471 | 29,419 | 35,889 | 95,438 | 2,204,947 | 510,533 | 76,214 |
| 2013 | | 2,592 | 29,445 | 34,842 | 99,423 | 2,265,360 | 527,170 | 78,937 |
| 2014 | | 2,436 | 29,327 | 35,112 | 112,356 | 2,321,111 | 533,656 | 80,703 |
| 2015 | | 2,270 | 28,878 | 34,204 | 118,429 | 2,361,292 | 527,861 | 79,167 |
| 2016 | | 2,226 | 28,751 | 33,925 | 124,435 | 2,414,890 | 530,914 | 79,572 |
| 2017 | | 2,111 | 28,876 | 34,215 | 122,759 | 2,500,152 | 553,126 | 81,190 |
| 2018 | | 2,073 | 29,243 | 34,265 | 126,860 | 2,577,340 | 576,328 | 85,965 |
| 2019 ^r | | 2,057 | 29,366 | 34,083 | 114,499 | 2,559,558 | 533,352 | 75,918 |
| 2020 ^r | | 2,157 | 27,653 | 29,737 | 107,991 | 2,390,882 | 460,189 | 44,051 |
| 2016 | 1 | 507 | 6,711 | 7,752 | 30,241 | 575,206 | 116,642 | 20,038 |
| | 2 | 630 | 7,198 | 8,890 | 30,615 | 571,167 | 113,738 | 18,942 |
| | 3 | 553 | 7,539 | 9,685 | 29,559 | 614,577 | 141,787 | 19,657 |
| | 4 | 535 | 7,302 | 7,596 | 34,021 | 653,940 | 158,745 | 20,933 |
| 2017 | 1 | 517 | 6,722 | 7,568 | 31,592 | 596,080 | 121,761 | 20,271 |
| | 2 | 581 | 7,230 | 8,840 | 30,385 | 589,847 | 118,063 | 19,120 |
| | 3 | 511 | 7,565 | 10,188 | 28,624 | 636,904 | 147,869 | 20,014 |
| | 4 | 502 | 7,358 | 7,618 | 32,158 | 677,321 | 165,431 | 21,783 |
| 2018 | 1 | 486 | 6,795 | 7,807 | 34,553 | 621,018 | 129,151 | 22,072 |
| | 2 | 568 | 7,347 | 9,187 | 31,183 | 610,438 | 124,682 | 20,330 |
| | 3 | 508 | 7,656 | 9,719 | 29,798 | 654,931 | 154,875 | 21,190 |
| | 4 | 511 | 7,445 | 7,552 | 31,326 | 690,953 | 167,619 | 22,372 |
| 2019 | 1 ^r | 491 | 6,891 | 7,753 | 32,240 | 629,709 | 126,235 | 22,205 |
| | 2 ^r | 564 | 7,375 | 9,043 | 26,441 | 617,068 | 118,725 | 19,523 |
| | 3 ^r | 487 | 7,691 | 9,837 | 27,887 | 641,742 | 137,927 | 17,547 |
| | 4 ^r | 515 | 7,409 | 7,449 | 27,931 | 671,039 | 150,464 | 16,643 |
| 2020 | 1 ^r | 510 | 6,574 | 6,574 | 28,822 | 572,689 | 98,278 | 12,008 |
| | 2 ^r | 598 | 7,000 | 7,848 | 25,810 | 563,608 | 95,826 | 11,195 |
| | 3 ^r | 547 | 7,119 | 8,755 | 25,829 | 608,765 | 125,248 | 9,673 |
| | 4 ^r | 501 | 6,959 | 6,559 | 27,530 | 645,820 | 140,837 | 11,174 |

整體物量估計與其組成部分相加的總和可能存在差額。「不可相加性」是環比物量計算的一個技術屬性。有關詳情請參閱註釋第16段。

A discrepancy may exist between the volume estimate of an aggregate and the sum of its components. Non-additivity is a technical feature of the chain volume measures. For details, please see paragraph 16 of the explanatory notes.

@ 住宿服務包括酒店、賓館、旅舍及其他提供短期住宿服務的機構單位。

@ Accommodation services cover hotels, guesthouses, boarding houses and other establishments providing short term accommodation.

^r 「修訂數字」，詳情請參閱註釋第26及30段。2020年第4季及2020年全年的初步數字已於2021年3月18日向傳媒公布，並載列於政府統計處網站上。

^r "Revised figures", please see paragraphs 26 and 30 of the explanatory notes for details. Preliminary figures for the fourth quarter of 2020 and the whole year of 2020 were issued to the media and posted on the website of the Census and Statistics Department on 18 March 2021.

表 11 以環比物量計算按主要經濟活動劃分的本地生產總值 ----- (續)

(甲) 以2019年環比物量計算[#]

Table 11 Chain volume measures of GDP by major economic activity ----- (cont'd)

(a) In chained (2019) dollars[#]

百萬港元
HK\$ million

| 年 Year | 季 Quarter | 服務 (續) Services (cont'd) | | | | | 樓宇業權 Ownership of premises | 產品稅 Taxes on products |
|-------------------|----------------|--|--|--|--|---|-------------------------------------|-----------------------------|
| | | 運輸、倉庫、 郵政及 速遞服務 Transportation, storage, postal and courier services | 資訊及 通訊 Information and communications | 金融及 保險 Financing and insurance | 地產、 專業及 商用服務 Real estate, professional and business services | 公共行政、 社會及 個人服務 Public administration, social and personal services | | |
| 2011 | | 124,721 | 70,097 | 406,148 | 260,769 | 430,359 | 291,798 | 110,883 |
| 2012 | | 125,858 | 72,025 | 409,564 | 268,904 | 439,330 | 294,959 | 99,321 |
| 2013 | | 131,057 | 74,908 | 440,996 | 258,071 | 450,336 | 295,868 | 92,918 |
| 2014 | | 134,815 | 77,816 | 464,502 | 263,074 | 461,238 | 298,302 | 99,186 |
| 2015 | | 139,308 | 80,951 | 492,683 | 264,868 | 472,913 | 300,074 | 106,244 |
| 2016 | | 143,475 | 84,310 | 513,300 | 272,194 | 486,982 | 301,705 | 96,622 |
| 2017 | | 150,400 | 87,674 | 540,664 | 277,989 | 502,363 | 304,272 | 109,819 |
| 2018 | | 154,152 | 91,244 | 562,337 | 276,950 | 520,420 | 307,180 | 105,526 |
| 2019 ^r | | 151,574 | 95,557 | 581,319 | 276,497 | 536,259 | 309,081 | 93,623 |
| 2020 ^r | | 91,677 | 97,055 | 602,993 | 261,790 | 525,112 | 308,014 | 110,072 |
| 2016 | 1 | 35,876 | 21,023 | 122,002 | 68,899 | 115,923 | 74,740 | 21,052 |
| | 2 | 33,115 | 19,250 | 126,044 | 64,285 | 124,443 | 73,219 | 22,209 |
| | 3 | 36,399 | 21,720 | 126,920 | 66,595 | 123,691 | 76,328 | 24,769 |
| | 4 | 38,085 | 22,317 | 138,335 | 72,414 | 122,925 | 77,419 | 28,590 |
| 2017 | 1 | 37,710 | 21,977 | 127,920 | 71,594 | 118,960 | 75,392 | 26,856 |
| | 2 | 34,759 | 20,048 | 132,031 | 65,356 | 127,998 | 73,784 | 27,257 |
| | 3 | 38,179 | 22,647 | 133,892 | 67,729 | 128,289 | 76,987 | 24,132 |
| | 4 | 39,751 | 23,003 | 146,821 | 73,309 | 127,116 | 78,110 | 31,572 |
| 2018 | 1 | 39,313 | 22,698 | 135,727 | 71,901 | 123,487 | 76,063 | 30,260 |
| | 2 | 35,809 | 20,813 | 137,362 | 65,425 | 132,117 | 74,500 | 28,177 |
| | 3 | 38,311 | 23,501 | 137,955 | 67,280 | 132,940 | 77,699 | 24,045 |
| | 4 | 40,718 | 24,232 | 151,293 | 72,343 | 131,877 | 78,918 | 23,043 |
| 2019 | 1 ^r | 40,295 | 23,841 | 139,469 | 72,313 | 127,935 | 76,756 | 24,800 |
| | 2 ^r | 36,427 | 22,021 | 142,704 | 65,958 | 136,951 | 75,159 | 26,014 |
| | 3 ^r | 37,453 | 24,765 | 143,470 | 66,573 | 136,008 | 78,160 | 20,111 |
| | 4 ^r | 37,399 | 24,931 | 155,676 | 71,653 | 135,366 | 79,006 | 22,697 |
| 2020 | 1 ^r | 27,212 | 24,095 | 142,826 | 68,112 | 123,666 | 76,493 | 24,572 |
| | 2 ^r | 18,377 | 22,139 | 146,704 | 61,388 | 133,023 | 74,956 | 23,744 |
| | 3 ^r | 21,850 | 25,317 | 150,383 | 63,298 | 135,212 | 77,782 | 30,637 |
| | 4 ^r | 24,239 | 25,504 | 163,081 | 68,991 | 133,212 | 78,782 | 31,117 |

整體物量估計與其組成部分相加的總和可能存在差額。「不可相加性」是環比物量計算的一個技術屬性。有關詳情請參閱註釋第16段。

A discrepancy may exist between the volume estimate of an aggregate and the sum of its components. Non-additivity is a technical feature of the chain volume measures. For details, please see paragraph 16 of the explanatory notes.

^r 「修訂數字」，詳情請參閱註釋第26及30段。2020年第4季及2020年全年的初步數字已於2021年3月18日向傳媒公布，並載列於政府統計處網站上。

^r "Revised figures", please see paragraphs 26 and 30 of the explanatory notes for details. Preliminary figures for the fourth quarter of 2020 and the whole year of 2020 were issued to the media and posted on the website of the Census and Statistics Department on 18 March 2021.

表 11 以環比物量計算按主要經濟活動劃分的本地生產總值
(乙) 以實質計算的按年變動百分率

Table 11 Chain volume measures of GDP by major economic activity
(b) Year-on-year percentage change in real terms

| 年 | 季 | 農業、 漁業、 採礦及採石 | 製造 | 電力、燃氣和 自來水供應及 廢棄物管理 | 建造 | 服務 | | |
|-------------------|----------------|---|---------------|---|--------------|-------|--|--|
| | | | | | | 合計 | 進出口貿易、 批發及零售 | 住宿及 膳食服務 [@] |
| Year | Quarter | Agriculture, fishing, mining and quarrying | Manufacturing | Electricity, gas and water supply, and waste management | Construction | Total | Import / export, wholesale and retail trades | Accommodation and food services [@] |
| 2011 | | 0.8 | 0.7 | 0.6 | 18.3 | 5.2 | 9.1 | 8.3 |
| 2012 | | -3.2 | -0.8 | 1.4 | 8.3 | 1.8 | 1.9 | 1.8 |
| 2013 | | 4.9 | 0.1 | -2.9 | 4.2 | 2.7 | 3.3 | 3.6 |
| 2014 | | -6.0 | -0.4 | 0.8 | 13.0 | 2.5 | 1.2 | 2.2 |
| 2015 | | -6.8 | -1.5 | -2.6 | 5.4 | 1.7 | -1.1 | -1.9 |
| 2016 | | -2.0 | -0.4 | -0.8 | 5.1 | 2.3 | 0.6 | 0.5 |
| 2017 | | -5.2 | 0.4 | 0.9 | -1.3 | 3.5 | 4.2 | 2.0 |
| 2018 | | -1.8 | 1.3 | 0.1 | 3.3 | 3.1 | 4.2 | 5.9 |
| 2019 ^r | | -0.8 | 0.4 | -0.5 | -9.7 | -0.7 | -7.5 | -11.7 |
| 2020 ^r | | 4.8 | -5.8 | -12.7 | -5.7 | -6.6 | -13.7 | -42.0 |
| 2016 | 1 | -4.7 | -0.3 | 0.9 | 1.8 | 1.6 | -2.1 | -1.0 |
| | 2 | 1.3 | -0.4 | -1.1 | 3.0 | 2.7 | 0.8 | 1.6 |
| | 3 | -2.8 | -0.1 | -0.6 | 4.6 | 2.2 | 0.9 | 0.7 |
| | 4 | -2.1 | -1.0 | -2.5 | 10.7 | 2.6 | 2.2 | 0.8 |
| 2017 | 1 | 2.0 | 0.2 | -2.4 | 4.5 | 3.6 | 4.4 | 1.2 |
| | 2 | -7.8 | 0.4 | -0.6 | -0.7 | 3.3 | 3.8 | 0.9 |
| | 3 | -7.7 | 0.3 | 5.2 | -3.2 | 3.6 | 4.3 | 1.8 |
| | 4 | -6.2 | 0.8 | 0.3 | -5.5 | 3.6 | 4.2 | 4.1 |
| 2018 | 1 | -6.0 | 1.1 | 3.2 | 9.4 | 4.2 | 6.1 | 8.9 |
| | 2 | -2.3 | 1.6 | 3.9 | 2.6 | 3.5 | 5.6 | 6.3 |
| | 3 | -0.5 | 1.2 | -4.6 | 4.1 | 2.8 | 4.7 | 5.9 |
| | 4 | 1.8 | 1.2 | -0.9 | -2.6 | 2.0 | 1.3 | 2.7 |
| 2019 | 1 ^r | 1.0 | 1.4 | -0.7 | -6.7 | 1.4 | -2.3 | 0.6 |
| | 2 ^r | -0.7 | 0.4 | -1.6 | -15.2 | 1.1 | -4.8 | -4.0 |
| | 3 ^r | -4.1 | 0.5 | 1.2 | -6.4 | -2.0 | -10.9 | -17.2 |
| | 4 ^r | 0.8 | -0.5 | -1.4 | -10.8 | -2.9 | -10.2 | -25.6 |
| 2020 | 1 ^r | 3.9 | -4.6 | -15.2 | -10.6 | -9.1 | -22.1 | -45.9 |
| | 2 ^r | 6.1 | -5.1 | -13.2 | -2.4 | -8.7 | -19.3 | -42.7 |
| | 3 ^r | 12.4 | -7.4 | -11.0 | -7.4 | -5.1 | -9.2 | -44.9 |
| | 4 ^r | -2.8 | -6.1 | -11.9 | -1.4 | -3.8 | -6.4 | -32.9 |

[@] 住宿服務包括酒店、賓館、旅舍及其他提供短期住宿服務的機構單位。

[@] Accommodation services cover hotels, guesthouses, boarding houses and other establishments providing short term accommodation.

^r 「修訂數字」，詳情請參閱註釋第26及30段。2020年第4季及2020年全年的初步數字已於2021年3月18日向傳媒公布，並載列於政府統計處網站上。

^r “Revised figures”, please see paragraphs 26 and 30 of the explanatory notes for details. Preliminary figures for the fourth quarter of 2020 and the whole year of 2020 were issued to the media and posted on the website of the Census and Statistics Department on 18 March 2021.

表 11 以環比物量計算按主要經濟活動劃分的本地生產總值 ----- (續)

(乙) 以實質計算的按年變動百分率

Table 11 Chain volume measures of GDP by major economic activity ----- (cont'd)

(b) Year-on-year percentage change in real terms

%

| 年 Year | 季 Quarter | 服務 (續) Services (cont'd) | | | | | | 產品稅 Taxes on products |
|-------------------|----------------|--|--|---|--|--|--|--------------------------|
| | | 運輸、倉庫、 郵政及 速遞服務 <i>Transportation, storage, postal and courier services</i> | 資訊及 通訊 <i>Information and communications</i> | 金融及 保險 <i>Financing and insurance</i> | 地產、 專業及 商用服務 <i>Real estate, professional and business services</i> | 公共行政、 社會及 個人服務 <i>Public administration, social and personal services</i> | 樓宇業權 <i>Ownership of premises</i> | |
| 2011 | | 7.2 | 2.8 | 6.5 | 2.6 | 1.8 | 0.7 | -6.8 |
| 2012 | | 0.9 | 2.8 | 0.8 | 3.1 | 2.1 | 1.1 | -10.4 |
| 2013 | | 4.1 | 4.0 | 7.7 | -4.0 | 2.5 | 0.3 | -6.4 |
| 2014 | | 2.9 | 3.9 | 5.3 | 1.9 | 2.4 | 0.8 | 6.7 |
| 2015 | | 3.3 | 4.0 | 6.1 | 0.7 | 2.5 | 0.6 | 7.1 |
| 2016 | | 3.0 | 4.1 | 4.2 | 2.8 | 3.0 | 0.5 | -9.1 |
| 2017 | | 4.8 | 4.0 | 5.3 | 2.1 | 3.2 | 0.9 | 13.7 |
| 2018 | | 2.5 | 4.1 | 4.0 | -0.4 | 3.6 | 1.0 | -3.9 |
| 2019 ^r | | -1.7 | 4.7 | 3.4 | -0.2 | 3.0 | 0.6 | -11.3 |
| 2020 ^r | | -39.5 | 1.6 | 3.7 | -5.3 | -2.1 | -0.3 | 17.6 |
| 2016 | 1 | 2.3 | 3.9 | 4.8 | 1.9 | 3.0 | 0.4 | -21.8 |
| | 2 | 3.0 | 4.6 | 3.7 | 3.5 | 3.6 | 0.5 | -25.6 |
| | 3 | 3.1 | 4.2 | 4.1 | 2.4 | 2.7 | 0.6 | -6.4 |
| | 4 | 3.5 | 3.9 | 4.2 | 3.3 | 2.6 | 0.7 | 24.2 |
| 2017 | 1 | 5.1 | 4.5 | 4.9 | 3.9 | 2.6 | 0.9 | 27.6 |
| | 2 | 5.0 | 4.1 | 4.8 | 1.7 | 2.9 | 0.8 | 22.7 |
| | 3 | 4.9 | 4.3 | 5.5 | 1.7 | 3.7 | 0.9 | -2.6 |
| | 4 | 4.4 | 3.1 | 6.1 | 1.2 | 3.4 | 0.9 | 10.4 |
| 2018 | 1 | 4.2 | 3.3 | 6.1 | 0.4 | 3.8 | 0.9 | 12.7 |
| | 2 | 3.0 | 3.8 | 4.0 | 0.1 | 3.2 | 1.0 | 3.4 |
| | 3 | 0.3 | 3.8 | 3.0 | -0.7 | 3.6 | 0.9 | -0.4 |
| | 4 | 2.4 | 5.3 | 3.0 | -1.3 | 3.7 | 1.0 | -27.0 |
| 2019 | 1 ^r | 2.5 | 5.0 | 2.8 | 0.6 | 3.6 | 0.9 | -18.0 |
| | 2 ^r | 1.7 | 5.8 | 3.9 | 0.8 | 3.7 | 0.9 | -7.7 |
| | 3 ^r | -2.2 | 5.4 | 4.0 | -1.1 | 2.3 | 0.6 | -16.4 |
| | 4 ^r | -8.2 | 2.9 | 2.9 | -1.0 | 2.6 | 0.1 | -1.5 |
| 2020 | 1 ^r | -32.5 | 1.1 | 2.4 | -5.8 | -3.3 | -0.3 | -0.9 |
| | 2 ^r | -49.6 | 0.5 | 2.8 | -6.9 | -2.9 | -0.3 | -8.7 |
| | 3 ^r | -41.7 | 2.2 | 4.8 | -4.9 | -0.6 | -0.5 | 52.3 |
| | 4 ^r | -35.2 | 2.3 | 4.8 | -3.7 | -1.6 | -0.3 | 37.1 |

^r 「修訂數字」，詳情請參閱註釋第26及30段。2020年第4季及2020年全年的初步數字已於2021年3月18日向傳媒公布，並載列於政府統計處網站上。

^r "Revised figures", please see paragraphs 26 and 30 of the explanatory notes for details. Preliminary figures for the fourth quarter of 2020 and the whole year of 2020 were issued to the media and posted on the website of the Census and Statistics Department on 18 March 2021.

表 12 以環比物量計算選定經濟活動的增加價值
(甲) 以2019年環比物量計算[#]

Table 12 Chain volume measures of value added of selected economic activities
(a) In chained (2019) dollars[#]

百萬港元
HK\$ million

| 年 季 | 進出口貿易、批發及零售 Import / export, wholesale and retail trades | | | 運輸、倉庫、郵政及速遞服務 Transportation, storage, postal and courier services | | | 地產、專業及商用服務 Real estate, professional and business services | | | |
|-------------------|---|---------|-------------------------|---|---------|----------------------------|---|---------|-------------|------------------------------------|
| | 合計 | 進出口貿易 | 批發及零售業 | 合計 | 運輸及倉庫 | 郵政及速遞服務 | 合計 | 地產 | 專業及商用服務 | |
| Year | Quarter | Total | Import and export trade | Wholesale and retail trades | Total | Transportation and storage | Postal and courier services | Total | Real estate | Professional and business services |
| 2011 | | 501,184 | 410,078 | 91,226 | 124,721 | 116,851 | 7,990 | 260,769 | 131,733 | 129,382 |
| 2012 | | 510,533 | 412,677 | 97,867 | 125,858 | 117,618 | 8,502 | 268,904 | 136,901 | 132,397 |
| 2013 | | 527,170 | 420,485 | 106,462 | 131,057 | 122,451 | 8,890 | 258,071 | 122,244 | 136,007 |
| 2014 | | 533,656 | 425,744 | 107,691 | 134,815 | 126,072 | 8,998 | 263,074 | 123,743 | 139,493 |
| 2015 | | 527,861 | 421,721 | 105,944 | 139,308 | 131,068 | 8,261 | 264,868 | 120,906 | 143,977 |
| 2016 | | 530,914 | 431,136 | 99,727 | 143,475 | 135,069 | 8,411 | 272,194 | 125,104 | 147,104 |
| 2017 | | 553,126 | 449,423 | 103,649 | 150,400 | 141,363 | 9,060 | 277,989 | 128,191 | 149,807 |
| 2018 | | 576,328 | 466,444 | 109,847 | 154,152 | 145,014 | 9,153 | 276,950 | 124,188 | 152,784 |
| 2019 ^r | | 533,352 | 440,363 | 92,989 | 151,574 | 142,775 | 8,799 | 276,497 | 122,177 | 154,320 |
| 2020 ^r | | 460,189 | 409,125 | 51,064 | 91,677 | 81,832 | 9,845 | 261,790 | 115,918 | 145,872 |
| 2016 | 1 | 116,642 | 93,927 | 22,687 | 35,876 | 33,758 | 2,122 | 68,899 | 32,942 | 35,958 |
| | 2 | 113,738 | 91,110 | 22,591 | 33,115 | 31,134 | 1,991 | 64,285 | 28,861 | 35,430 |
| | 3 | 141,787 | 117,486 | 24,335 | 36,399 | 34,457 | 1,904 | 66,595 | 30,578 | 36,019 |
| | 4 | 158,745 | 128,613 | 30,112 | 38,085 | 35,719 | 2,395 | 72,414 | 32,721 | 39,697 |
| 2017 | 1 | 121,761 | 98,852 | 22,897 | 37,710 | 35,423 | 2,295 | 71,594 | 35,240 | 36,331 |
| | 2 | 118,063 | 94,924 | 23,128 | 34,759 | 32,619 | 2,149 | 65,356 | 29,470 | 35,897 |
| | 3 | 147,869 | 122,140 | 25,712 | 38,179 | 36,123 | 2,044 | 67,729 | 30,641 | 37,096 |
| | 4 | 165,431 | 133,506 | 31,911 | 39,751 | 37,197 | 2,573 | 73,309 | 32,839 | 40,483 |
| 2018 | 1 | 129,151 | 103,684 | 25,468 | 39,313 | 36,895 | 2,428 | 71,901 | 34,451 | 37,448 |
| | 2 | 124,682 | 99,248 | 25,443 | 35,809 | 33,708 | 2,102 | 65,425 | 28,776 | 36,657 |
| | 3 | 154,875 | 128,047 | 26,789 | 38,311 | 36,359 | 1,935 | 67,280 | 29,799 | 37,487 |
| | 4 | 167,619 | 135,465 | 32,146 | 40,718 | 38,051 | 2,689 | 72,343 | 31,161 | 41,192 |
| 2019 | 1 ^r | 126,235 | 101,836 | 24,390 | 40,295 | 37,996 | 2,296 | 72,313 | 34,166 | 38,174 |
| | 2 ^r | 118,725 | 95,185 | 23,529 | 36,427 | 34,389 | 2,031 | 65,958 | 28,329 | 37,619 |
| | 3 ^r | 137,927 | 116,914 | 21,025 | 37,453 | 35,463 | 1,975 | 66,573 | 28,975 | 37,592 |
| | 4 ^r | 150,464 | 126,429 | 24,044 | 37,399 | 34,927 | 2,497 | 71,653 | 30,706 | 40,935 |
| 2020 | 1 ^r | 98,278 | 88,230 | 10,048 | 27,212 | 24,991 | 2,220 | 68,112 | 30,986 | 37,126 |
| | 2 ^r | 95,826 | 85,071 | 10,755 | 18,377 | 16,060 | 2,316 | 61,388 | 26,524 | 34,864 |
| | 3 ^r | 125,248 | 112,478 | 12,770 | 21,850 | 19,481 | 2,369 | 63,298 | 28,074 | 35,224 |
| | 4 ^r | 140,837 | 123,348 | 17,490 | 24,239 | 21,299 | 2,940 | 68,991 | 30,334 | 38,657 |

整體物量估計與其組成部分相加的總和可能存在差額。「不可相加性」是環比物量計算的一個技術屬性。有關詳情請參閱註釋第16段。

A discrepancy may exist between the volume estimate of an aggregate and the sum of its components. Non-additivity is a technical feature of the chain volume measures. For details, please see paragraph 16 of the explanatory notes.

r 「修訂數字」，詳情請參閱註釋第26及30段。2020年第4季及2020年全年的初步數字已於2021年3月18日向傳媒公布，並載列於政府統計處網站上。

r "Revised figures", please see paragraphs 26 and 30 of the explanatory notes for details. Preliminary figures for the fourth quarter of 2020 and the whole year of 2020 were issued to the media and posted on the website of the Census and Statistics Department on 18 March 2021.

表 12 以環比物量計算選定經濟活動的增加價值
(乙) 以實質計算的按年變動百分率

Table 12 Chain volume measures of value added of selected economic activities
(b) Year-on-year percentage change in real terms

%

| 年 季 | 進出口貿易、批發及零售 Import / export, wholesale and retail trades | | | 運輸、倉庫、郵政及速遞服務 Transportation, storage, postal and courier services | | | 地產、專業及商用服務 Real estate, professional and business services | | | |
|-------------------|---|----------------------------------|---------------------------------------|---|-------------------------------------|--|---|-------------------|---|------|
| | 合計 | 進出口貿易 Import and export trade | 批發及零售業 Wholesale and retail trades | 合計 | 運輸及倉庫 Transportation and storage | 郵政及速遞服務 Postal and courier services | 合計 | 地產 Real estate | 專業及商用服務 Professional and business services | |
| Year | Quarter | Total | | Total | | | Total | | | |
| 2011 | | 9.1 | 6.3 | 22.2 | 7.2 | 7.3 | 5.6 | 2.6 | 1.8 | 3.3 |
| 2012 | | 1.9 | 0.6 | 7.3 | 0.9 | 0.7 | 6.4 | 3.1 | 3.9 | 2.3 |
| 2013 | | 3.3 | 1.9 | 8.8 | 4.1 | 4.1 | 4.6 | -4.0 | -10.7 | 2.7 |
| 2014 | | 1.2 | 1.3 | 1.2 | 2.9 | 3.0 | 1.2 | 1.9 | 1.2 | 2.6 |
| 2015 | | -1.1 | -0.9 | -1.6 | 3.3 | 4.0 | -8.2 | 0.7 | -2.3 | 3.2 |
| 2016 | | 0.6 | 2.2 | -5.9 | 3.0 | 3.1 | 1.8 | 2.8 | 3.5 | 2.2 |
| 2017 | | 4.2 | 4.2 | 3.9 | 4.8 | 4.7 | 7.7 | 2.1 | 2.5 | 1.8 |
| 2018 | | 4.2 | 3.8 | 6.0 | 2.5 | 2.6 | 1.0 | -0.4 | -3.1 | 2.0 |
| 2019 ^r | | -7.5 | -5.6 | -15.3 | -1.7 | -1.5 | -3.9 | -0.2 | -1.6 | 1.0 |
| 2020 ^r | | -13.7 | -7.1 | -45.1 | -39.5 | -42.7 | 11.9 | -5.3 | -5.1 | -5.5 |
| 2016 | 1 | -2.1 | 0.1 | -10.1 | 2.3 | 2.5 | -1.6 | 1.9 | 1.3 | 2.2 |
| | 2 | 0.8 | 2.7 | -6.1 | 3.0 | 3.0 | 2.4 | 3.5 | 3.1 | 4.0 |
| | 3 | 0.9 | 2.4 | -5.9 | 3.1 | 3.1 | 5.3 | 2.4 | 4.0 | 1.1 |
| | 4 | 2.2 | 3.3 | -2.3 | 3.5 | 3.6 | 1.7 | 3.3 | 5.6 | 1.5 |
| 2017 | 1 | 4.4 | 5.2 | 0.9 | 5.1 | 4.9 | 8.1 | 3.9 | 7.0 | 1.0 |
| | 2 | 3.8 | 4.2 | 2.4 | 5.0 | 4.8 | 8.0 | 1.7 | 2.1 | 1.3 |
| | 3 | 4.3 | 4.0 | 5.7 | 4.9 | 4.8 | 7.4 | 1.7 | 0.2 | 3.0 |
| | 4 | 4.2 | 3.8 | 6.0 | 4.4 | 4.1 | 7.4 | 1.2 | 0.4 | 2.0 |
| 2018 | 1 | 6.1 | 4.9 | 11.2 | 4.2 | 4.2 | 5.8 | 0.4 | -2.2 | 3.1 |
| | 2 | 5.6 | 4.6 | 10.0 | 3.0 | 3.3 | -2.2 | 0.1 | -2.4 | 2.1 |
| | 3 | 4.7 | 4.8 | 4.2 | 0.3 | 0.7 | -5.3 | -0.7 | -2.7 | 1.1 |
| | 4 | 1.3 | 1.5 | 0.7 | 2.4 | 2.3 | 4.5 | -1.3 | -5.1 | 1.8 |
| 2019 | 1 ^r | -2.3 | -1.8 | -4.2 | 2.5 | 3.0 | -5.4 | 0.6 | -0.8 | 1.9 |
| | 2 ^r | -4.8 | -4.1 | -7.5 | 1.7 | 2.0 | -3.4 | 0.8 | -1.6 | 2.6 |
| | 3 ^r | -10.9 | -8.7 | -21.5 | -2.2 | -2.5 | 2.1 | -1.1 | -2.8 | 0.3 |
| | 4 ^r | -10.2 | -6.7 | -25.2 | -8.2 | -8.2 | -7.1 | -1.0 | -1.5 | -0.6 |
| 2020 | 1 ^r | -22.1 | -13.4 | -58.8 | -32.5 | -34.2 | -3.3 | -5.8 | -9.3 | -2.7 |
| | 2 ^r | -19.3 | -10.6 | -54.3 | -49.6 | -53.3 | 14.0 | -6.9 | -6.4 | -7.3 |
| | 3 ^r | -9.2 | -3.8 | -39.3 | -41.7 | -45.1 | 19.9 | -4.9 | -3.1 | -6.3 |
| | 4 ^r | -6.4 | -2.4 | -27.3 | -35.2 | -39.0 | 17.7 | -3.7 | -1.2 | -5.6 |

^r 「修訂數字」，詳情請參閱註釋第26及30段。2020年第4季及2020年全年的初步數字已於2021年3月18日向傳媒公布，並載列於政府統計處網站上。

^r "Revised figures", please see paragraphs 26 and 30 of the explanatory notes for details. Preliminary figures for the fourth quarter of 2020 and the whole year of 2020 were issued to the media and posted on the website of the Census and Statistics Department on 18 March 2021.

表 13 本地居民總收入、按人口平均計算的本地居民總收入
及本地居民可支配總收入（以當時市價計算）

Table 13 Gross National Income (GNI), per capita GNI
and Gross National Disposable Income (GNDI) at current market prices

| 年 Year | 季 Quarter | 本地居民總收入 | | 按人口平均計算的 本地居民總收入 [#] | | 本地居民可支配總收入 [@] | |
|-------------------|----------------|----------------|--------|----------------------------------|--------|-------------------------|--------|
| | | GNI | | Per capita GNI [#] | | GNDI [@] | |
| | | (百萬港元) | | (港元) | | (百萬港元) | |
| | | (HK\$ million) | | (HK\$) | | (HK\$ million) | |
| 2011 | | 1,987,256 | (9.6) | 281,019 | (8.8) | 1,967,465 | (9.5) |
| 2012 | | 2,066,514 | (4.0) | 289,019 | (2.8) | 2,046,178 | (4.0) |
| 2013 | | 2,178,824 | (5.4) | 303,504 | (5.0) | 2,157,948 | (5.5) |
| 2014 | | 2,306,612 | (5.9) | 319,056 | (5.1) | 2,286,826 | (6.0) |
| 2015 | | 2,442,656 | (5.9) | 335,010 | (5.0) | 2,420,532 | (5.8) |
| 2016 | | 2,553,031 | (4.5) | 347,986 | (3.9) | 2,532,062 | (4.6) |
| 2017 | | 2,774,936 | (8.7) | 375,412 | (7.9) | 2,754,385 | (8.8) |
| 2018 | | 2,969,934 | (7.0) | 398,595 | (6.2) | 2,947,121 | (7.0) |
| 2019 ^r | | 2,988,277 | (0.6) | 398,044 | (-0.1) | 2,966,685 | (0.7) |
| 2020 ^r | | 2,836,957 | (-5.1) | 379,181 | (-4.7) | 2,815,238 | (-5.1) |
| 2015 | 1 | 579,065 | (5.9) | - | - | 572,876 | (5.7) |
| | 2 | 595,723 | (11.3) | - | - | 590,567 | (11.4) |
| | 3 | 618,893 | (5.3) | - | - | 613,394 | (5.3) |
| | 4 | 648,976 | (1.9) | - | - | 643,696 | (1.8) |
| 2016 | 1 | 609,485 | (5.3) | - | - | 604,179 | (5.5) |
| | 2 | 618,166 | (3.8) | - | - | 612,925 | (3.8) |
| | 3 | 642,432 | (3.8) | - | - | 637,384 | (3.9) |
| | 4 | 682,949 | (5.2) | - | - | 677,574 | (5.3) |
| 2017 | 1 | 650,376 | (6.7) | - | - | 645,286 | (6.8) |
| | 2 | 681,005 | (10.2) | - | - | 676,124 | (10.3) |
| | 3 | 705,295 | (9.8) | - | - | 700,033 | (9.8) |
| | 4 | 738,260 | (8.1) | - | - | 732,942 | (8.2) |
| 2018 | 1 | 704,439 | (8.3) | - | - | 698,627 | (8.3) |
| | 2 | 728,436 | (7.0) | - | - | 722,680 | (6.9) |
| | 3 | 765,531 | (8.5) | - | - | 759,645 | (8.5) |
| | 4 | 771,528 | (4.5) | - | - | 766,171 | (4.5) |
| 2019 | 1 ^r | 722,734 | (2.6) | - | - | 717,194 | (2.7) |
| | 2 ^r | 747,972 | (2.7) | - | - | 742,596 | (2.8) |
| | 3 ^r | 752,641 | (-1.7) | - | - | 747,273 | (-1.6) |
| | 4 ^r | 764,930 | (-0.9) | - | - | 759,622 | (-0.9) |
| 2020 | 1 ^r | 672,013 | (-7.0) | - | - | 665,006 | (-7.3) |
| | 2 ^r | 690,882 | (-7.6) | - | - | 685,933 | (-7.6) |
| | 3 ^r | 737,370 | (-2.0) | - | - | 732,301 | (-2.0) |
| | 4 ^r | 736,692 | (-3.7) | - | - | 731,997 | (-3.6) |

括號內數字表示按年變動百分率。

請參閱註釋第41段。

@ 請參閱註釋第47段。

- 不適用

^r 「修訂數字」。2020年第4季及2020年全年的「初步數字」已於2021年3月16日向傳媒公布，並載列於政府統計處網站上。本地居民總收入發布的名稱法跟按經濟活動劃分的本地生產總值相同，請參閱註釋第26及30段。

Figures in brackets refer to year-on-year percentage changes.

Please see paragraph 41 of the explanatory notes.

@ Please see paragraph 47 of the explanatory notes.

- Not applicable

^r “Revised figures”. “Preliminary figures” for the fourth quarter of 2020 and the whole year of 2020 were issued to the media and posted on the website of the Census and Statistics Department on 16 March 2021. The nomenclature for data release of GNI follows that of GDP by economic activity, as given in paragraphs 26 and 30 of the explanatory notes.

表 14 按收入組成部分劃分的對外初次收入流量（以當時市價計算）

Table 14 External primary income flows (EPIF) by income component at current market prices

百萬港元
HK\$ million

| 年 Year | 季 Quarter | 流入總計 Inflow total | | | | | | | | | | | |
|-------------------|----------------|--|---------|------------------------------------|---------|---------------------------------------|---------|-----------------------------------|---------|------------------------------------|---------|-----------------------------------|--------|
| | | 對外初次收入流入總額 Total external primary income inflow | | 直接投資收益 Direct investment income | | 證券投資收益 Portfolio investment income | | 其他投資收益 Other investment income | | 儲備資產收益 Income on reserve assets | | 僱員報酬 Compensation of employees | |
| 2011 | | 1,059,351 | (13.9) | 811,520 | (14.1) | 172,032 | (9.7) | 40,236 | (50.3) | 32,826 | (2.2) | 2,737 | (3.8) |
| 2012 | | 1,091,235 | (3.0) | 838,808 | (3.4) | 174,339 | (1.3) | 43,893 | (9.1) | 31,351 | (-4.5) | 2,845 | (3.9) |
| 2013 | | 1,183,568 | (8.5) | 908,725 | (8.3) | 196,561 | (12.7) | 47,836 | (9.0) | 27,651 | (-11.8) | 2,795 | (-1.8) |
| 2014 | | 1,254,733 | (6.0) | 933,036 | (2.7) | 225,646 | (14.8) | 65,938 | (37.8) | 27,224 | (-1.5) | 2,888 | (3.3) |
| 2015 | | 1,274,457 | (1.6) | 943,277 | (1.1) | 241,716 | (7.1) | 58,873 | (-10.7) | 27,592 | (1.4) | 2,998 | (3.8) |
| 2016 | | 1,273,534 | (-0.1) | 914,913 | (-3.0) | 264,763 | (9.5) | 58,037 | (-1.4) | 32,720 | (18.6) | 3,102 | (3.5) |
| 2017 | | 1,422,665 | (11.7) | 973,794 | (6.4) | 305,325 | (15.3) | 95,243 | (64.1) | 44,896 | (37.2) | 3,406 | (9.8) |
| 2018 | | 1,630,576 | (14.6) | 1,060,336 | (8.9) | 341,864 | (12.0) | 159,608 | (67.6) | 65,439 | (45.8) | 3,329 | (-2.3) |
| 2019 | | 1,673,829 | (2.7) | 1,078,157 | (1.7) | 352,706 | (3.2) | 165,717 | (3.8) | 73,714 | (12.6) | 3,536 | (6.2) |
| 2020 ^P | | 1,538,657 | (-8.1) | 1,044,362 | (-3.1) | 332,728 | (-5.7) | 104,306 | (-37.1) | 53,709 | (-27.1) | 3,553 | (0.5) |
| 2015 | 1 | 304,962 | (15.1) | 246,028 | (16.3) | 35,256 | (15.8) | 16,317 | (3.2) | 6,603 | (4.1) | 758 | (4.8) |
| | 2 | 394,032 | (7.0) | 266,110 | (5.3) | 104,762 | (15.8) | 14,747 | (-12.5) | 7,651 | (4.1) | 762 | (6.3) |
| | 3 | 301,440 | (-6.4) | 216,939 | (-5.5) | 62,794 | (-8.0) | 14,398 | (-13.2) | 6,566 | (-3.4) | 744 | (2.3) |
| | 4 | 274,023 | (-8.6) | 214,201 | (-10.4) | 38,905 | (6.9) | 13,411 | (-19.7) | 6,772 | (0.5) | 734 | (1.8) |
| 2016 | 1 | 267,980 | (-12.1) | 205,040 | (-16.7) | 41,480 | (17.7) | 13,363 | (-18.1) | 7,302 | (10.6) | 794 | (4.7) |
| | 2 | 387,305 | (-1.7) | 252,592 | (-5.1) | 111,727 | (6.6) | 13,359 | (-9.4) | 8,842 | (15.6) | 784 | (2.9) |
| | 3 | 321,067 | (6.5) | 229,645 | (5.9) | 68,287 | (8.7) | 14,657 | (1.8) | 7,704 | (17.3) | 775 | (4.2) |
| | 4 | 297,181 | (8.5) | 227,636 | (6.3) | 43,268 | (11.2) | 16,658 | (24.2) | 8,872 | (31.0) | 748 | (1.9) |
| 2017 | 1 | 286,950 | (7.1) | 214,134 | (4.4) | 43,955 | (6.0) | 18,934 | (41.7) | 9,095 | (24.6) | 832 | (4.8) |
| | 2 | 407,762 | (5.3) | 253,578 | (0.4) | 118,276 | (5.9) | 23,305 | (74.5) | 11,764 | (33.0) | 839 | (7.0) |
| | 3 | 375,839 | (17.1) | 245,986 | (7.1) | 92,460 | (35.4) | 24,978 | (70.4) | 11,546 | (49.9) | 869 | (12.1) |
| | 4 | 352,114 | (18.5) | 260,096 | (14.3) | 50,635 | (17.0) | 28,027 | (68.2) | 12,490 | (40.8) | 865 | (15.6) |
| 2018 | 1 | 347,392 | (21.1) | 249,383 | (16.5) | 51,753 | (17.7) | 31,651 | (67.2) | 13,735 | (51.0) | 870 | (4.6) |
| | 2 | 462,691 | (13.5) | 277,089 | (9.3) | 129,450 | (9.4) | 38,104 | (63.5) | 17,196 | (46.2) | 852 | (1.5) |
| | 3 | 439,664 | (17.0) | 272,093 | (10.6) | 106,798 | (15.5) | 43,110 | (72.6) | 16,857 | (46.0) | 805 | (-7.4) |
| | 4 | 380,829 | (8.2) | 261,771 | (0.6) | 53,864 | (6.4) | 46,743 | (66.8) | 17,650 | (41.3) | 801 | (-7.4) |
| 2019 | 1 | 370,916 | (6.8) | 255,267 | (2.4) | 52,831 | (2.1) | 43,744 | (38.2) | 18,162 | (32.2) | 912 | (4.8) |
| | 2 | 481,713 | (4.1) | 278,860 | (0.6) | 140,056 | (8.2) | 41,732 | (9.5) | 20,178 | (17.3) | 888 | (4.2) |
| | 3 | 440,725 | (0.2) | 279,599 | (2.8) | 101,053 | (-5.4) | 40,923 | (-5.1) | 18,287 | (8.5) | 862 | (7.1) |
| | 4 | 380,475 | (-0.1) | 264,431 | (1.0) | 58,766 | (9.1) | 39,318 | (-15.9) | 17,087 | (-3.2) | 874 | (9.1) |
| 2020 | 1 ^P | 346,052 | (-6.7) | 246,669 | (-3.4) | 46,017 | (-12.9) | 36,381 | (-16.8) | 16,119 | (-11.2) | 865 | (-5.2) |
| | 2 ^P | 442,447 | (-8.2) | 265,765 | (-4.7) | 133,292 | (-4.8) | 27,979 | (-33.0) | 14,539 | (-27.9) | 872 | (-1.8) |
| | 3 ^P | 401,715 | (-8.9) | 269,134 | (-3.7) | 99,406 | (-1.6) | 20,941 | (-48.8) | 11,329 | (-38.0) | 905 | (5.0) |
| | 4 ^P | 348,443 | (-8.4) | 262,793 | (-0.6) | 54,012 | (-8.1) | 19,005 | (-51.7) | 11,722 | (-31.4) | 911 | (4.2) |

括號內數字表示按年變動百分率。

Figures in brackets refer to year-on-year percentage changes.

p 「初步數字」

p “Preliminary figures”

表 14 按收入組成部分劃分的對外初次收入流量（以當時市價計算）-----（續）

Table 14 External primary income flows (EPIF) by income component at current market prices ----- (cont'd)

百萬港元
HK\$ million

| 年 Year | 季 Quarter | 流出總計 Outflow total | | | | | 對外初次收入 流量淨值 Net EPIF |
|-------------------|----------------|--|---------------------------------------|--|--------------------------------------|--------------------------------------|----------------------------|
| | | 對外初次收入流出總額 Total external primary income outflow | 直接投資收益 Direct investment income | 證券投資收益 Portfolio investment income | 其他投資收益 Other investment income | 僱員報酬 Compensation of employees | |
| 2011 | | 1,006,526 (12.8) | 879,040 (10.8) | 85,684 (19.0) | 37,486 (61.4) | 4,315 (15.0) | 52,826 |
| 2012 | | 1,061,779 (5.5) | 926,032 (5.3) | 93,358 (9.0) | 37,678 (0.5) | 4,710 (9.2) | 29,455 |
| 2013 | | 1,143,049 (7.7) | 996,107 (7.6) | 104,802 (12.3) | 37,049 (-1.7) | 5,090 (8.1) | 40,519 |
| 2014 | | 1,208,126 (5.7) | 1,040,947 (4.5) | 112,581 (7.4) | 49,080 (32.5) | 5,518 (8.4) | 46,607 |
| 2015 | | 1,230,080 (1.8) | 1,058,225 (1.7) | 116,172 (3.2) | 49,804 (1.5) | 5,880 (6.6) | 44,376 |
| 2016 | | 1,210,941 (-1.6) | 1,039,084 (-1.8) | 108,716 (-6.4) | 56,804 (14.1) | 6,338 (7.8) | 62,593 |
| 2017 | | 1,307,113 (7.9) | 1,091,310 (5.0) | 116,537 (7.2) | 92,444 (62.7) | 6,822 (7.6) | 115,552 |
| 2018 | | 1,495,761 (14.4) | 1,192,379 (9.3) | 138,077 (18.5) | 157,983 (70.9) | 7,322 (7.3) | 134,815 |
| 2019 | | 1,530,112 (2.3) | 1,213,861 (1.8) | 143,828 (4.2) | 164,610 (4.2) | 7,814 (6.7) | 143,717 |
| 2020 ^p | | 1,390,236 (-9.1) | 1,148,617 (-5.4) | 132,931 (-7.6) | 101,325 (-38.4) | 7,362 (-5.8) | 148,421 |
| 2015 | 1 | 298,057 (17.3) | 268,697 (15.3) | 15,683 (93.2) | 12,245 (5.1) | 1,432 (6.7) | 6,905 |
| | 2 | 364,059 (1.3) | 297,558 (3.7) | 53,100 (-8.8) | 11,951 (-5.0) | 1,450 (6.5) | 29,973 |
| | 3 | 296,799 (-5.8) | 248,304 (-6.9) | 34,615 (0.3) | 12,392 (1.5) | 1,488 (6.6) | 4,642 |
| | 4 | 271,166 (-3.1) | 243,666 (-4.1) | 12,773 (9.1) | 13,215 (4.5) | 1,511 (6.6) | 2,857 |
| 2016 | 1 | 249,052 (-16.4) | 223,401 (-16.9) | 10,933 (-30.3) | 13,169 (7.5) | 1,549 (8.2) | 18,929 |
| | 2 | 354,274 (-2.7) | 288,398 (-3.1) | 51,162 (-3.6) | 13,147 (10.0) | 1,567 (8.1) | 33,031 |
| | 3 | 314,968 (6.1) | 266,572 (7.4) | 32,553 (-6.0) | 14,250 (15.0) | 1,593 (7.1) | 6,099 |
| | 4 | 292,647 (7.9) | 260,712 (7.0) | 14,068 (10.1) | 16,238 (22.9) | 1,629 (7.8) | 4,535 |
| 2017 | 1 | 267,992 (7.6) | 236,356 (5.8) | 12,721 (16.4) | 17,241 (30.9) | 1,676 (8.2) | 18,958 |
| | 2 | 355,034 (0.2) | 282,863 (-1.9) | 47,555 (-7.1) | 22,938 (74.5) | 1,678 (7.1) | 52,728 |
| | 3 | 349,896 (11.1) | 283,703 (6.4) | 39,691 (21.9) | 24,786 (73.9) | 1,716 (7.7) | 25,943 |
| | 4 | 334,190 (14.2) | 288,388 (10.6) | 16,570 (17.8) | 27,479 (69.2) | 1,753 (7.6) | 17,923 |
| 2018 | 1 | 327,491 (22.2) | 280,306 (18.6) | 14,382 (13.1) | 31,043 (80.1) | 1,760 (5.0) | 19,901 |
| | 2 | 408,015 (14.9) | 309,249 (9.3) | 59,292 (24.7) | 37,654 (64.2) | 1,820 (8.5) | 54,676 |
| | 3 | 397,361 (13.6) | 305,398 (7.6) | 47,346 (19.3) | 42,753 (72.5) | 1,864 (8.6) | 42,303 |
| | 4 | 362,894 (8.6) | 297,426 (3.1) | 17,058 (2.9) | 46,533 (69.3) | 1,877 (7.1) | 17,935 |
| 2019 | 1 | 350,792 (7.1) | 288,176 (2.8) | 17,116 (19.0) | 43,586 (40.4) | 1,913 (8.7) | 20,124 |
| | 2 | 422,658 (3.6) | 317,049 (2.5) | 62,241 (5.0) | 41,414 (10.0) | 1,955 (7.4) | 59,055 |
| | 3 | 401,903 (1.1) | 311,914 (2.1) | 47,363 (§) | 40,644 (-4.9) | 1,982 (6.3) | 38,822 |
| | 4 | 354,760 (-2.2) | 296,721 (-0.2) | 17,108 (0.3) | 38,966 (-16.3) | 1,964 (4.6) | 25,716 |
| 2020 | 1 ^p | 330,039 (-5.9) | 276,413 (-4.1) | 16,054 (-6.2) | 35,670 (-18.2) | 1,902 (-0.6) | 16,013 |
| | 2 ^p | 381,618 (-9.7) | 292,707 (-7.7) | 59,839 (-3.9) | 27,237 (-34.2) | 1,836 (-6.1) | 60,829 |
| | 3 ^p | 356,956 (-11.2) | 292,492 (-6.2) | 42,369 (-10.5) | 20,292 (-50.1) | 1,804 (-9.0) | 44,758 |
| | 4 ^p | 321,622 (-9.3) | 287,006 (-3.3) | 14,669 (-14.3) | 18,127 (-53.5) | 1,821 (-7.3) | 26,821 |

括號內數字表示按年變動百分率。

^p 「初步數字」

§ 變動在±0.05%之內

Figures in brackets refer to year-on-year percentage changes.

^p "Preliminary figures"

§ Change within ±0.05%

**表 15 實質本地總收入、實質本地居民總收入
及按人口平均計算的實質本地居民總收入 (以2019年環比物量計算)**
**Table 15 Real Gross Domestic Income, real Gross National Income (RGNI)
and per capita RGNI in chained (2019) dollars**

| 年 Year | 季 Quarter | 實質本地總收入 [#] | | 實質本地居民總收入 [@] | | 按人口平均計算的 實質本地居民總收入 [@] | |
|-------------------|----------------|--|--------|---|--------|--|--------|
| | | Real Gross Domestic Income [#] (百萬港元) (HK\$ million) | | RGNI [@] (百萬港元) (HK\$ million) | | Per capita RGNI [@] (港元) (HK\$) | |
| 2011 | | 2,369,885 | (4.1) | 2,434,617 | (4.8) | 344,281 | (4.1) |
| 2012 | | 2,395,072 | (1.1) | 2,429,915 | (-0.2) | 339,843 | (-1.3) |
| 2013 | | 2,480,419 | (3.6) | 2,527,592 | (4.0) | 352,086 | (3.6) |
| 2014 | | 2,542,178 | (2.5) | 2,594,695 | (2.7) | 358,904 | (1.9) |
| 2015 | | 2,643,138 | (4.0) | 2,692,123 | (3.8) | 369,224 | (2.9) |
| 2016 | | 2,710,034 | (2.5) | 2,778,363 | (3.2) | 378,699 | (2.6) |
| 2017 | | 2,814,331 | (3.8) | 2,936,945 | (5.7) | 397,330 | (4.9) |
| 2018 | | 2,902,622 | (3.1) | 3,040,890 | (3.5) | 408,118 | (2.7) |
| 2019 ^r | | 2,844,560 | (-2.0) | 2,988,277 | (-1.7) | 398,044 | (-2.5) |
| 2020 ^r | | 2,668,534 | (-6.2) | 2,815,907 | (-5.8) | 376,368 | (-5.4) |
| 2015 | 1 | 631,698 | (4.0) | 639,343 | (3.2) | - | |
| | 2 | 622,583 | (5.2) | 655,630 | (9.0) | - | |
| | 3 | 679,751 | (3.8) | 684,893 | (3.4) | - | |
| | 4 | 709,106 | (3.0) | 712,257 | (0.2) | - | |
| 2016 | 1 | 646,508 | (2.3) | 667,234 | (4.4) | - | |
| | 2 | 637,588 | (2.4) | 673,626 | (2.7) | - | |
| | 3 | 693,015 | (2.0) | 699,665 | (2.2) | - | |
| | 4 | 732,923 | (3.4) | 737,838 | (3.6) | - | |
| 2017 | 1 | 674,389 | (4.3) | 694,688 | (4.1) | - | |
| | 2 | 666,537 | (4.5) | 722,556 | (7.3) | - | |
| | 3 | 716,760 | (3.4) | 744,169 | (6.4) | - | |
| | 4 | 756,645 | (3.2) | 775,532 | (5.1) | - | |
| 2018 | 1 | 706,202 | (4.7) | 726,814 | (4.6) | - | |
| | 2 | 689,852 | (3.5) | 745,944 | (3.2) | - | |
| | 3 | 736,313 | (2.7) | 779,459 | (4.7) | - | |
| | 4 | 770,255 | (1.8) | 788,673 | (1.7) | - | |
| 2019 | 1 ^r | 712,453 | (0.9) | 732,916 | (0.8) | - | |
| | 2 ^r | 688,285 | (-0.2) | 747,368 | (0.2) | - | |
| | 3 ^r | 708,289 | (-3.8) | 746,825 | (-4.2) | - | |
| | 4 ^r | 735,533 | (-4.5) | 761,168 | (-3.5) | - | |
| 2020 | 1 ^r | 645,177 | (-9.4) | 660,934 | (-9.8) | - | |
| | 2 ^r | 624,586 | (-9.3) | 684,885 | (-8.4) | - | |
| | 3 ^r | 689,693 | (-2.6) | 734,216 | (-1.7) | - | |
| | 4 ^r | 709,078 | (-3.6) | 735,872 | (-3.3) | - | |

括號內數字表示按年變動百分率。

請參閱註釋第45段。

@ 請參閱註釋第46段。

- 不適用

^r 「修訂數字」。2020年第4季及2020年全年的「初步數字」已於2021年3月16日向傳媒公布，並載列於政府統計處網站上。本地居民總收入發布的名稱法跟按經濟活動劃分的本地生產總值相同，請參閱註釋第26及30段。

Figures in brackets refer to year-on-year percentage changes.

Please see paragraph 45 of the explanatory notes.

@ Please see paragraph 46 of the explanatory notes.

- Not applicable

^r “Revised figures”. “Preliminary figures” for the fourth quarter of 2020 and the whole year of 2020 were issued to the media and posted on the website of the Census and Statistics Department on 16 March 2021. The nomenclature for data release of GNI follows that of GDP by economic activity, as given in paragraphs 26 and 30 of the explanatory notes.

本地生產總值的概念與編製方法

1. 本地生產總值指一個經濟體的所有居民生產單位，在一個指定的期間內（一般是1年或1季），未扣除固定資本消耗的生產總值。如果一個生產單位以一個經濟體的經濟領域為主要經濟利益中心，這生產單位就是該經濟體的居民生產單位。以個人而言，居民指在該經濟體的經濟領域內通常居留的人，與其國籍無關。如某人已在該經濟體居留至少12個月或打算這樣做，即被視為在該經濟體通常居留。以機構而言，居民指在該經濟體的經濟領域內通常經營業務的機構。經濟領域指該經濟體的政府有效管治的地域。

2. 1997年7月1日，香港成為中華人民共和國的特別行政區。根據「一國兩制」原則，香港與中國內地進行的交易視作國際交易（如貨品貿易及服務貿易）。

3. 一個經濟體的按人口平均計算的本地生產總值指把該經濟體在某統計年的本地生產總值除以該經濟體在同年的年中人口總數所得的數字。

4. 本地生產總值可從不同方法計算。就香港而言，以當時價格及以物量計算的按年本地生產總值數字均以「開支面」及「生產面」編製。至於按季本地生產總值，以物量計算的數字以「開支面」及「生產面」編製，而以當時價格計算的按季本地生產總值則只以「開支面」編製。

5. 進行有關經濟結構的分析較適宜使用以當時價格計算按經濟活動劃分的按年本地生產總值數列，而不是按季本地生產總值數列，因為按季數據很多時會有大幅波動。統計先進的經濟體的普遍做法都只是按年而不是按季公布以當時價格計算按經濟活動劃分的本地生產總值。

6. 香港的本地生產總值統計數字是根據《2008年國民經濟核算體系》的國際統計標準編製而成的。

按開支組成部分劃分的本地生產總值

7. 以開支面編製的本地生產總值，是把用在貨品及服務方面的最終開支（包括私人消費開支、政府消費開支、本地固定資本形成總額、存貨增減以及貨品出口及服務輸出）的總和，減去貨品進口及服務輸入。各開支組成部分的詳細說明如下：

- (i) 私人消費開支指住戶和為住戶服務的私人非牟利機構用在貨品及服務方面的最終消費開支總值。計算方法是把本地市

Concepts and methods for compiling GDP

1. GDP is a measure of the total value of production of all resident producing units of an economy in a specified period (typically a year or a quarter), before deducting the consumption of fixed capital. A producing unit is considered as a resident in an economy if it maintains a centre of predominant economic interest in the economic territory of that economy. For individuals, residents refer to those who normally stay in the economic territory of the economy, irrespective of their nationality. If an individual has stayed in the economy for at least 12 months or intends to do so, he / she is considered as normally staying in that economy. For organisations, residents refer to those which ordinarily operate in the economic territory of the economy. The economic territory is the geographic territory under the effective control of the government of that economy.

2. On 1 July 1997, Hong Kong became a Special Administrative Region of the People's Republic of China. Under the "One Country, Two Systems" principle, transactions with the mainland of China are treated as international transactions (e.g. trade in goods and trade in services).

3. Per capita GDP of an economy is obtained by dividing the total GDP in a year by the mid-year population of that economy in the same year.

4. GDP can be measured using different approaches. For Hong Kong, annual GDP at current prices and in volume terms are compiled using both the "expenditure approach" and the "production approach". For quarterly GDP, volume measures are compiled using both approaches while quarterly GDP at current prices is compiled using the "expenditure approach" only.

5. For analysis relating to economic structure, it is more appropriate to use *annual* rather than *quarterly* series of current price GDP by economic activity. This is because quarterly data are often subject to large fluctuations. It is a common practice of statistically advanced economies to publish current price GDP by economic activity on annual rather than quarterly basis.

6. Statistics on GDP of Hong Kong are compiled in accordance with the international statistical standards as stipulated in the *System of National Accounts 2008 (2008 SNA)*.

GDP by expenditure component

7. Under the expenditure approach, GDP is compiled as the total final expenditures on goods and services (including private consumption expenditure, government consumption expenditure, gross domestic fixed capital formation, changes in inventories and exports of goods and services), less imports of goods and services. Details of the expenditure components are described below:

- (i) *Private consumption expenditure* refers to the total value of final consumption expenditure on goods and services by households and private non-profit institutions serving households. It is calculated as the

場內有關貨品及服務方面的消費開支，加上本地居民在境外的開支，減去非本地居民在本地市場的開支。

- (ii) **政府消費開支**指非參與商業活動的各個政府部門及半政府非牟利機構用於消費貨品及服務的開支。政府消費開支的計算方法，是把僱員報酬加上購買貨品及服務的開支，扣除銷售貨品及服務的收入。參與商業活動的政府單位並不包括在內。這些政府單位和非參與商業活動政府部門的分別，在於前者生產的貨品及服務主要用作售予市民使用。
- (iii) **本地固定資本形成總額**包括樓宇及建造，以及機器、設備及知識產權產品（包括電腦軟件、資料庫和研究及發展）的投資開支總值和擁有權轉讓費用。這些統計數字是按公營及私營部門分類列出，公營部門指政府部門、半政府機構和公營機構。根據資產擁有權分類，出租公屋的建築開支屬公營部門開支，而「居者有其屋計劃」的建築開支則屬私營部門開支。私營部門的樓宇及建造開支亦包括地產發展商從新建樓宇工程所得的毛利。
- (iv) **存貨增減**指商業機構（主要是製造商及分銷商）所持有的半製成品、原料及各類貨品的存貨量的實質增減價值。
- (v) **貨品出口及進口**：貨品出口包括以離岸價計算的本地產品出口及貨品轉口。貨品進口亦是以離岸價計算的。非貨幣黃金的進出口亦包括在內。本報告所刊載的貨品出口及進口數字，是根據《2008年國民經濟核算體系》的標準，採用所有權轉移原則記錄外地加工貨品及轉手商貿活動編製而成的。輸往外地加工的貨品及加工後運回香港的貨品，不會記錄在貨品貿易內，而所支付給加工單位的加工費，則會記錄在服務貿易內（作為服務輸入）。至於透過分判加工程序生產，在加工後沒有運回香港而直接售給香港以外地方的貨品，由於涉及所有權轉移，有關貨品會記錄在貨物出口內。而在轉手商貿活動下，因該些貨品涉及實際買賣活動，故此儘管有關貨品並沒有進出香港，有關貨品也會記錄在貨品貿易內。

sum of consumption expenditure on goods and services in the domestic market and the expenditure of residents abroad, less the expenditure of non-residents in the domestic market.

- (ii) **Government consumption expenditure** refers to the expenditure on consumption goods and services by government departments which are not engaged in market activities and quasi-government non-profit institutions. It is calculated as the sum of compensation of employees and purchases of goods and services, less receipts from sales of goods and services. Government units engaged in market activities are not covered. They are distinguished from other government departments in that they are engaged in the production of goods and services principally for sale to the public.
- (iii) **Gross domestic fixed capital formation** covers the gross value of investment expenditure on building and construction as well as machinery, equipment and intellectual property products (including computer software, databases and research and development); and costs of ownership transfer. Statistics are classified into public and private sectors. Public sector includes government departments, quasi-government institutions and public corporations. According to the ownership criterion for classifying fixed assets into public and private sectors, construction expenditure on public rental housing is classified to the public sector whereas that on Home Ownership Scheme is classified to the private sector. Private sector expenditure on building and construction also includes real estate developers' margin of new building projects.
- (iv) **Changes in inventories** refer to the value of physical change in the inventories of work-in-progress, raw materials and all kinds of goods held by business enterprises, mainly manufacturers and distributors.
- (v) **Exports and imports of goods**: Exports of goods include domestic exports and re-exports of goods recorded on free-on-board (f.o.b.) basis. Imports of goods are also valued on f.o.b. basis. Exports and imports of non-monetary gold are also included. Figures on exports and imports of goods in this report are compiled based on the change of ownership principle in recording goods sent abroad for processing and merchanting under the standards stipulated in the 2008 SNA. For goods sent abroad for processing and subsequently returned to Hong Kong, they are not recorded as trade in goods. Instead, the processing fees paid to the processing units are recorded as trade in services (as imports of services). For goods manufactured through sub-contract processing arrangement, which are subsequently sold to places outside Hong Kong without having been imported into Hong Kong after processing, they are recorded as exports of goods since a change of ownership is involved. Goods which involve actual buying and selling activities under merchanting are also recorded as trade in goods, despite the fact that these goods do not enter or leave Hong Kong.

(vi) 服務輸出及輸入指一個經濟體的本地居民與非本地居民之間進行的交易。本報告刊載的服務輸出及輸入數字，是根據《2008年國民經濟核算體系》的標準，採用所有權轉移原則編製而成的。服務組成部分包括運輸、旅遊、金融服務、製造服務，以及多種不同類別的服務，當中包括保險及退休金服務、與貿易相關的服務、商業及專業服務。

(vi) *Exports and imports of services* represent transactions between residents and non-residents of an economy. Figures on exports and imports of services in this report are compiled based on the change of ownership principle under the standards stipulated in the 2008 SNA. The service components include transport, travel, financial services, manufacturing services and a wide variety of services including insurance and pension services; trade-related services; business and professional services.

按經濟活動劃分的本地生產總值

8. 以生產面編製的本地生產總值是所有居民生產單位的淨產值總額。淨產值是以增加價值來量度，其定義是生產總額減去中間投產消耗（指在生產過程中所消耗的貨品及服務的價值）。每一生產單位均會為「增加價值」進行生產。把所有居民生產單位的增加價值直接相加起來，便可獲得整個經濟體沒有重複計算的產值總額。要獲得以市價計算的本地生產總值，必須把產品稅加進各經濟活動以基本價格計算的增加價值總額內。

9. 以基本價格計算的增加價值的定義，是以基本價格計算的生產總額減去以購買者價格計算的中間投產消耗。基本價格是生產者生產一個單位的貨品或服務，在扣除任何產品稅但包括產品補貼後所收取的價值。以基本價格計算的增加價值更能反映生產者實際支付及收取的價格。

10. 按經濟活動劃分的本地生產總值提供數據，以助對各行業進行不同角度的分析。首先，以當時價格計算按經濟活動劃分的按年本地生產總值，可以用來分析各經濟行業相對重要性的較長期趨勢，有助展示經濟根本結構的變化。第二，以物量計算按經濟活動劃分的本地生產總值按年變動百分率可提供數據，幫助評估不同經濟行業的相對表現。第三，以物量計算按經濟活動劃分的本地生產總值，可以用來分析不同經濟行業對整體經濟增長的貢獻，有助了解一個經濟體的經濟增長來源。

11. 按經濟活動劃分的本地生產總值統計數字是採用「香港標準行業分類2.0版」把經濟活動分類編製而成的。在國民經濟核算的架構內，還需包括一項名為樓宇業權的額外經濟活動。

12. 在國民經濟核算中，樓宇業權被視為一項經濟活動，涵蓋：(甲)住宅自住業主假定向本身提供的租賃服務；以及(乙)業主以個人身分向租客提供的租賃服務。

GDP by economic activity

8. Under the production approach, GDP is an aggregate measure of the total value of net output of all resident producing units. Net output is measured by value added, which is defined as the value of gross output less the value of intermediate consumption (that is the value of goods and services used up in the course of production). Each producing unit works to “add value”. Summation of the value added of all resident producing units gives an aggregate measure of the total output of the economy which is free of double counting. To arrive at GDP measured at market prices, it is necessary to add taxes on products to the sum of value added of various economic activities measured at basic prices.

9. Value added at basic prices is defined as the value of gross output at basic prices less intermediate consumption valued at purchasers' prices. Basic price is the amount receivable by a producer for a unit of good or service provided, which excludes any taxes on the product concerned, but includes subsidies on the product. Value added at basic prices can better reflect the prices actually paid and received by producers.

10. GDP by economic activity provides data to support sectoral analyses from various perspectives. First, annual current price GDP by economic activity provides data for analysing the longer-term trend in the relative importance of various economic sectors. This helps depict changes in the underlying economic structure. Second, the year-on-year percentage change of volume measures of GDP by economic activity provides data for assessing the relative performance of different economic sectors. Third, volume measures of GDP by economic activity provide data for analysing the contribution of different economic sectors to overall economic growth. This facilitates analysis of the source of growth of an economy.

11. Statistics on GDP by economic activity are compiled by adopting the Hong Kong Standard Industrial Classification (HSIC) Version 2.0 in classifying economic activities. Under the framework of national accounts, an additional economic activity entitled ownership of premises is also covered.

12. Ownership of premises is treated as an economic activity in national accounts. This activity covers : (a) the leasing services assumed to be provided by residential owner-occupiers to themselves; and (b) the leasing services provided to tenants by owners of premises in individual capacity.

以環比物量計算的本地生產總值

13. 概念上，以當時價格計算的本地生產總值隨時間的變動可被分解成兩個部分：（甲）所生產或購買的貨品及服務的價格變動，及（乙）其物量的變動。要量度本地生產總值及其組成部分的物量增長，須撇除價格變動的影響。以物量計算的本地生產總值的按年變動提供一個量度某經濟體的「實質」增長的指標。

14. 以物量計算的本地生產總值及其組成部分，是採用按年重訂權數及環比連接法編製而成的。在編製某一年度的本地生產總值的物量估計時，首先是根據對上一年的價格重新計算本地生產總值各個主要組成部分的物量估計，編製的方法是就各個組成部分中的最細分項目，採用相關的價格指數「平減」以當時價格計算的數值（或在某些情況下以對上一年的價格及當時數量重新計算數值）。本地生產總值的物量估計是把按對上一年價格計算的各個主要組成部分的物量估計涵總而得出。由於價格變動的因素已被撇除，物量估計可反映本地生產總值的實質增長。根據對上一年權數所編製的以物量計算的本地生產總值及其組成部分再以環比的方式連接到所選定的參照年，便可得出以環比物量計算的本地生產總值及各組成部分的連續時間數列。

15. 就以環比物量計算的本地生產總值而言，基年原則上是對上一年。就統計方法而言，這與以固定價格計算的本地生產總值數列作每年更新基年的效果相同。以環比物量計算的本地生產總值採用了最新的價格結構作為權數來涵總各組成部分的物量估計，因此能較佳地量度一個經濟體的實質增長率。

16. 環比物量指數數列是可以轉換為以環比物量計算的價值的，方法是把相關的環比物量指數乘以參照年的以當時價格計算的數值。換言之，以環比物量計算的價值是應用環比物量指數作為外推指標，以外推法把參照年的以當時價格計算的數值向前及向後推算。因此，根據以環比物量計算的價值所計算的本地生產總值及其組成部分的實質增長率，與根據相應的環比物量指數所計算的實質增長率是相同的。由於在編製以環比物量計算的數列時，本地生產總值及其組成部分的外推過程是獨立地進行（以確保不影響本地生產總值及其組成部分過往的實質增長率），所以參照年以前時段的以環比物量計算的本地生產總值與其以環比物量計算的組成部分的總和可能出現差額。應注意的是，環比物量價值出現不可相加的性質純粹是基於數學理由，因此有關差額不應被視為反映本地生產總值統計數字的數據質素的指標。

Chain volume measures of GDP

13. Conceptually, changes over time in the GDP at current prices can be factored into two components, reflecting (a) changes in the prices of goods and services produced or purchased, and (b) changes in their volumes. In order to measure the volume growth of GDP and its components, the effect of price changes has to be eliminated. The year-on-year change in the volume measure of GDP gives a measure of the “real” growth of an economy.

14. To compile the volume measures of GDP and its components, the annually re-weighted chain linking approach is adopted. For a particular year, the volume estimates of major components of GDP revalued at preceding year prices are first derived by “deflating” the current price values of sub-components by the relevant price indices (or in some cases by revaluing the current period quantities at preceding year prices) at the most disaggregated levels. The volume estimate of GDP is then obtained by aggregating the volume estimates of GDP major components revalued at preceding year prices. With the effect of price changes eliminated, the volume estimate reflects the real growth of GDP. The preceding-year weighted volume measures of GDP and its components are chain linked to a selected reference year in order to obtain a continuous time series of the chain volume measures of GDP and its components.

15. For the chain volume measures of GDP, the base year is always the preceding year in principle. Statistically speaking, it has the same effect of rebasing the constant price GDP series every year. The chain volume measures of GDP take account of the up-to-date price structures as weights in aggregating the volume estimates of the GDP components, thus providing a better measure of the real growth rate of an economy.

16. The chain volume index series can be converted into the chained dollar series by multiplying the chain volume index for each year by the current price value for the reference year. In other words, the chained dollar series is derived by extrapolation of the current price value for the reference year backward and forward using the chain volume index as the extrapolator. Thus, real growth rates of GDP and its components calculated from the chained dollar estimates are the same as those calculated from the corresponding chain volume indices. As the extrapolation process is carried out for GDP and its components independently in calculating the chained dollar series (in order to preserve the historical real growth rates of GDP and its components), discrepancies may exist between the chain volume measure of GDP and the sum of the chain volume measures of its components for periods prior to the reference year. It should be noted that such non-additivity arises from purely mathematical reasons; the discrepancies should not be interpreted as an indicator to reflect the data quality of GDP statistics.

按開支組成部分劃分的本地生產總值

17. 編製以物量計算按開支組成部分劃分的本地生產總值時，會採用一個標準平減物價方法。每個開支組成部分物量數值的計算方法，是把經平減物價的各個分項組成部分加起來。把以物量計算的各個開支組成部分進一步相加起來，便得以物量計算的本地生產總值。

18. 本地生產總值的內含平減物價指數（或簡稱本地生產總值平減物價指數）的變動率，可用作概括地量度一個經濟體的整體通貨膨脹。這個指數涵蓋有關消費、投資和進出口的價格變動。

19. 要計算本地生產總值及其開支組成部分的內含平減物價指數，須把以當時價格計算的有關數值除以相應的以物量計算的數值，然後再乘以100。換言之，本地生產總值及其開支組成部分的內含平減物價指數，並不是用以計算相關的以物量計算的數值的。

按經濟活動劃分的本地生產總值

20. 隨着政府統計處過去多年不斷發展和加強按月及按季經濟統計調查，更多經濟數據得以齊備，包括短期經濟指標（如服務業的按季業務收益）和為某些選定服務行業編製生產者價格指數。生產者價格指數旨在量度本地生產者就其產品及服務所收取價格的平均變動。生產者價格是指生產者對其產品及服務所收取的實際交易價格，即已扣除任何退回買家的折扣、回佣或津貼，但包括生產者收取的附加費用。有了這些齊備的數據，使編製以物量計算按經濟活動劃分的按季本地生產總值得以實行。

21. 就香港而言，以物量計算按經濟活動劃分的本地生產總值一般用4種方法編製：（甲）以前一年增加價值單一外推編算方法，所用的外推指標是經平減的生產總額（例如經生產者價格指數平減的業務收益）；（乙）以前一年增加價值單一外推編算方法，所用的外推指標是物量／數量數據（例如貿易量和產品的實質數量）；（丙）以前一年增加價值單一外推編算方法，所用的外推指標是投入指標（例如工作時數）；及（丁）雙指標編算方法。一些統計先進的經濟體編製以物量估計的按季增加價值時普遍採用首兩個方法，香港也較多採用這兩個方法。有關詳細方法和指標，請參考2021年2月出版的《2020年本地生產總值》第4節。

編製本地生產總值的數據來源

22. 編製按開支組成部分劃分的本地生產總值的數據來源，包括對外貿易統計數字、對工商機構及住戶進行的按年、按季及按月統計調查、政府帳目，以及政府部門和其他組織的行政數據。

23. 至於按經濟活動劃分的按年本地生產總值數字，數據來源主要是根據涵蓋所有主要經濟活動的「經濟活動按年統計調查」以及行政紀錄所得的數據。而編製按季物量估計的數據來源，主要包括對工商機構及住戶進行的按季及按月統

GDP by expenditure component

17. In compiling GDP by expenditure component in volume terms, a standard deflation approach is adopted. The volume measure of each expenditure component is obtained by adding up the respective deflated sub-components. The volume measures of the expenditure components are further aggregated to arrive at the volume measure of GDP.

18. The rate of change in the implicit price deflator of GDP (or GDP deflator in short) can be used as a broad measure of overall inflation in an economy. It takes account of all price changes relating to consumption, investment, exports and imports.

19. The implicit price deflators of GDP and its expenditure components are obtained by dividing the respective current price values by the corresponding volume measures and then multiplying by 100. Hence as it stands, the implicit price deflators of GDP and its expenditure components are not used as inputs for compiling the corresponding volume measures.

GDP by economic activity

20. With the continuous development and enhancement of monthly and quarterly economic surveys conducted by the Census and Statistics Department (C&SD) over the past years, more economic data are available, including the availability of short-term economic indicators (e.g. quarterly business receipts of service industries) and producer price indices (PPIs) for selected service industries. PPI is a measure of the average change in prices of goods and services received by local producers. Producer prices are transacted prices of their goods and services, net of any discounts, rebates or allowances given to buyers but including surcharges received by producers. The availability of such data enables the compilation of quarterly volume measures of GDP by economic activity.

21. The volume estimates of GDP by economic activity in Hong Kong are generally compiled using four methods: (a) single extrapolation of previous year value added by deflated gross output measures (e.g. business receipts deflated by PPI); (b) single extrapolation of previous year value added by volume / quantity measures such as volume of trade and physical units of outputs; (c) single extrapolation of previous year value added by input indicators such as hours worked; and (d) double indicators method. The first two methods are most frequently applied in Hong Kong for compiling quarterly volume estimates of value added, as in some statistically advanced economies. For detailed methods and indicators used, please refer to Section 4 of the *2020 Gross Domestic Product* published in February 2021.

Data sources for compiling GDP

22. Data sources for compiling GDP by expenditure component include external trade statistics; annual, quarterly and monthly surveys on industrial / business establishments and on households; government accounts and administrative data from government departments and other organisations.

23. As for GDP by economic activity, data sources for compiling annual figures mainly include data collected from Annual Survey of Economic Activities which covers all major economic activities, and administrative records. Data sources for compiling quarterly volume estimates mainly include

計調查、政府帳目，以及政府部門和其他組織的行政數據。

本地生產總值的發表形式

24. 在引進以物量計算按經濟活動劃分的按季本地生產總值後，以開支面編製的本地生產總值仍會繼續用作單一本地生產總值數字。以開支面編製的本地生產總值已編製了一段長時間，可準確和及時地量度經濟實質增長。

25. 統計差額指以當時價格計算，以開支面編製的本地生產總值與以生產面編製的本地生產總值之間的差額。這差額是由於在編製過程中數據來源及估算方法有所不同而引致的。

本地生產總值數據發布的名稱法

26. 在香港，首次公布的某一期間的按開支組成部分劃分的本地生產總值數字稱為「預先估計數字」。至於按經濟活動劃分的本地生產總值，首次公布的數字稱為「初步數字」。當獲得更多數據後，已發表的本地生產總值數字會作出修訂。繼預先估計或初步數字後公布的所有數字均稱為「修訂數字」。這些「修訂數字」在納入更多數據後，在日後仍會作出進一步定期修訂。這例行修訂符合國際一貫的做法，即盡早採用部分數據來編製和公布本地生產總值數字。一般而言，已採納了全部定期資料來源所得的最終數據編製而成的數字，則為最終的數字。

本地生產總值統計數字的修訂及公布

27. 按開支組成部分劃分的按年本地生產總值預先估計數字，是在統計年度結束後約一個月公布。至於以當時價格計算按經濟活動劃分的按年本地生產總值初步數字，由於數據所限，只能在該統計年度結束後約11個月公布。隨後，已發表的按年本地生產總值數字便會根據最新資料作出修訂。每年的最終數字會在該統計年度結束後第3年的2月份公布。

28. 按開支組成部分劃分的按季本地生產總值預先估計數字，會在統計季度結束後約一個月以新聞稿形式公布。預先估計數字只包括整體本地生產總值及其主要開支組成部分的實質增長。這些按季數列其後會根據最新資料作出修訂。經修訂的按季本地生產總值數字（及更詳細分項統計數字），以及以當時市價計算的本地生產總值和本地生產總值平減物價指數會在政府統計處網站和《本地生產總值（季刊）》公布。

29. 以物量計算按經濟活動劃分的本地生產總值按季數列的初步數字，會在統計季度結束後略少於3個月以新聞稿形式公布。編製按經濟活動劃分的本地生產總值的時滯，比編製按開支組成部分劃分的本地生產總值的較長，這是因為編製以物量計算按經濟活動劃分的按季本地生產總值所需的數據，大部分是從以機構為統計調查單

quarterly and monthly surveys on industrial / business establishments and on households; government accounts and administrative data from government departments and other organisations.

Presentation of GDP

24. Notwithstanding the introduction of the quarterly volume measures of GDP by economic activity, the practice of using GDP compiled by the expenditure approach as the single measure of GDP is to continue. GDP compiled by the expenditure approach has been produced for a long time, providing a timely and accurate measure of economic growth in real terms.

25. Statistical discrepancy refers to the difference in values of current price GDP compiled using the expenditure and production approaches, as a result of the adoption of different data sources and estimation methods in the compilation processes.

Nomenclature for data release of GDP

26. In Hong Kong, the first released figures on GDP by expenditure component in respect of a period are called “advance estimates”. For GDP by economic activity, the first released figures are called “preliminary figures”. When more data become available, both sets of GDP figures will be revised. All those figures published subsequently, after the advance or preliminary figures, are called “revised figures”. These “revised figures” are still subject to further regular revision later on when more data are incorporated. This routine revision is in accordance with the international practice to compile and release GDP figures at the earliest possible time by using only partial data. In general, the figures are finalised when finalised data from all regular sources are incorporated.

Revision and publication of GDP statistics

27. Advance estimates on annual GDP by expenditure component are released about one month after the reference year. For annual GDP by economic activity at current prices, preliminary figures are released about eleven months after the reference year because of data limitations. Subsequently, both sets of annual GDP figures are revised based on latest information available until they become finalised around the third February after the reference year.

28. Advance estimates on quarterly GDP by expenditure component are released about one month after the reference quarter in a press release. The advance estimates include only the real growth of overall GDP and its major expenditure components. The quarterly series is then revised and released based on latest information available. The revised quarterly figures on GDP (and more detailed statistics) as well as the current price GDP and GDP deflator are released at the C&SD website and the *Gross Domestic Product (Quarterly) Report*.

29. Preliminary figures for quarterly series of volume measures of GDP by economic activity are released with a time lag of slightly less than three months after the reference quarter in a press release. The time lag for producing GDP by economic activity is longer than that of GDP by expenditure component. This is because the volume measures of quarterly GDP by economic activity are mainly compiled from data collected in various economic surveys on establishments, for which more

位的各類經濟統計調查得來，這些機構通常需要較多時間填報數據給予政府統計處。

30. 本報告內2019年及以後的數列，在得到更多數據時會作出例行修訂。

31. 除了例行修訂外，政府統計處會按照慣常做法，不時對本地生產總值統計數字作非例行的技術性修訂，適當地納入最新的數據來源、經改良的估算方法，以及國際標準、定義和分類方法上的改變。這些都是不斷研究及發展本地生產總值編製架構的成果。持續提升本地生產總值統計數字的質素和可靠性，是符合國際一貫的做法的。在非例行修訂工作中，本地生產總值及其組成部分的整系數列可能會因應有關工作的範圍而作出修訂。

32. 根據本地生產總值的首次估計和在3年後公布已納入所有定期數據來源所得的修訂數字的差異，按季本地生產總值的按年實質增長率在5年期間的「平均修訂」¹一般在0.2個百分點或以下。同期的「平均絕對修訂」¹則少於0.5個百分點。「平均修訂」及「平均絕對修訂」分別量度修訂的方向和幅度，有助評估首次估計的可靠性。

應用本地生產總值按季數字時須注意的要點

33. 本地生產總值按季數列，提供最新資料，用作評估當時的經濟表現。但在應用這些資料時，應當留意由於數據所限，本地生產總值及其組成部分的按季數列，有時會作出重大修訂。普遍來說，本地生產總值按季數列的準確程度較按年數列為低。

經季節性調整的本地生產總值

34. 本地生產總值按季數字是會受季節性變動影響的。例如第3季及第4季的本地生產總值，通常會高於同年的第1季及第2季。因此，在比較兩個相連季度的本地生產總值數字時，必須十分小心。不過，如計算按年同季的增長率，即是把某一季的數字與對上一年同季比較，則大致上可剔除這些季節性效應。

time is normally required for the establishments to report data to C&SD.

30. In this report, GDP series for years 2019 and onwards is subject to routine revision as more data become available.

31. In addition to routine revisions, it is an established practice of C&SD to undertake non-routine technical revision exercises from time to time to enhance the quality of Hong Kong's GDP statistics by incorporating new data sources, improved estimation methods, and changes in international standards, definitions and classifications where applicable, which are results of continuous research and development on the GDP compilation framework. This is in line with the international practice to improve the quality and reliability of GDP statistics on a continuous basis. In a non-routine revision exercise, the entire series of GDP and its components may be subject to revision in accordance with the scope of the exercise concerned.

32. Over a period of five years, based on the differences between the first estimate of the GDP and the revised figure released three years later which has incorporated data from all regular sources, the "average revision"¹ of the year-on-year real growth rates of quarterly GDP is generally 0.2% point or less. The "average absolute revision"¹ over the same period is less than 0.5% point. The "average revision" and "average absolute revision" measure the direction and size of revisions respectively and are useful for assessing the reliability of the first estimate.

Caution on the use of quarterly GDP figures

33. Quarterly GDP provides up-to-date information for assessing the current economic performance. However, users should note that quarterly series of GDP and its components are sometimes subject to large revision because of data limitations. Generally speaking, the quarterly series is less precise than the annual series.

Seasonally adjusted GDP

34. Quarterly GDP figures are subject to seasonal variations. For instance, the values of the GDP are normally higher in the third and fourth quarters than in the first and second quarters of the same year. Therefore, great care has to be exercised in comparing the value of a quarterly GDP with that for the preceding quarter. Such seasonal effects, nevertheless, may be largely removed by calculating the year-on-year growth rate, which compares a quarterly figure with the corresponding one in the preceding year.

¹ 計算「平均修訂」(AR)和「平均絕對修訂」(AAR)的方法如下:-

$$AR = \frac{1}{n} \sum_{t=1}^n (R_t - P_t) \quad AAR = \frac{1}{n} \sum_{t=1}^n |R_t - P_t|$$

其中 R_t 是修訂數字， P_t 是首次估計， $(R_t - P_t)$ 是修訂幅度，而 n 是參考季度的數目。

¹ The "average revision" (AR) and "average absolute revision" (AAR) are calculated as follows :-

$$AR = \frac{1}{n} \sum_{t=1}^n (R_t - P_t) \quad AAR = \frac{1}{n} \sum_{t=1}^n |R_t - P_t|$$

where R_t is the revised figure, P_t is the first estimate, $(R_t - P_t)$ is the extent of revision and n is the number of reference quarters.

35. 本地生產總值及其中一些開支組成部分(包括私人消費開支、政府消費開支、貨品出口、服務輸出、貨品進口及服務輸入)的經季節性調整的按季數列，現時皆有編製。然而，由於本地資本形成總額並沒有明顯的季節性模式，所以並沒有就這個組成部分編製經季節性調整的數列。

36. 經季節性調整的本地生產總值數列，由於已使用統計方法剔除了季節性因素的影響，所以兩個相連季度的數字可以進行更有意義的比較。把本地生產總值原始季度數列的按年變動數字與經季節性調整的本地生產總值數列的相連季度變動數字一起進行分析，便能更清楚顯示本地生產總值的趨勢。

37. 經季節性調整的本地生產總值及其組成部分的數列採用了「X-12自迴歸—求和—移動平均」(X-12ARIMA)方法來編製，該方法是應用統計學方法從數列中剔除季節性效應的標準方法。經季節性調整的數列可隨着資料更新而作出修訂。

各組成部分在本地生產總值的按年實質變動百分率中所佔的比率

38. 本地生產總值各組成部分在本地生產總值實質變動中所佔的比率，可量度個別組成部分的變動對本地生產總值變動的影響。計算個別組成部分*i*在某季*t*的本地生產總值的按年實質變動百分率中所佔的比率的方法，是把該組成部分*i*在某季*t*的按年實質變動百分率乘以該組成部分*i*在對上一年相同季度內相對於本地生產總值的物量比率而得來。

本地居民總收入的概念與編製方法

39. 本地居民總收入指一個經濟體的居民透過從事各項經濟活動而賺取的總收入，不論該等經濟活動是在該經濟體的經濟領域內或外進行。換言之，編製本地居民總收入應包括本地居民在該經濟領域內或外從事各類經濟活動的收入，並扣除非本地居民在該經濟領域內從事經濟活動的收入。

40. 本地居民總收入的計算方法如下：

$$\begin{aligned} \text{本地居民總收入} &= \text{本地生產總值} \\ &\quad + \text{對外初次收入流量淨值} \\ &= \text{本地生產總值} \\ &\quad + \text{本地居民從經濟領域外所賺取的初次收入} \\ &\quad - \text{非本地居民從經濟領域內所賺取的初次收入} \end{aligned}$$

35. Seasonally adjusted data series is currently compiled for the quarterly series of the aggregate GDP and some of its expenditure components, including private consumption expenditure, government consumption expenditure, exports of goods, exports of services, imports of goods and imports of services. However, seasonally adjusted data series is not compiled for gross domestic capital formation, as no clear seasonal pattern is identified for this component.

36. In the seasonally adjusted GDP series, since seasonal effects have been removed statistically, figures for consecutive quarters can be compared more meaningfully. When the year-on-year changes for the quarterly figures in the original GDP series and the quarter-to-quarter changes in the seasonally adjusted GDP series are analysed together, the trend of the GDP can be more clearly discerned.

37. Seasonal adjustment of GDP and its components is performed using the X-12 ARIMA method which is a standard method used for removing seasonal effects from data series statistically. Seasonally adjusted series may be revised as more data become available.

Component contribution to year-on-year rate of change in real terms of GDP

38. The contributions of GDP components to the percentage change in real terms of GDP provide a measure of the composition of GDP rate of change that is attributable to changes in individual components. The percentage point contribution of component *i* to the year-on-year percentage change of GDP in a particular quarter *t* is compiled by multiplying the year-on-year percentage change of component *i* in quarter *t* by the volume ratio of component *i* to GDP in the same quarter of previous year.

Concepts and methods for compiling GNI

39. GNI is a measure of the total income earned by residents of an economy from engaging in various economic activities, irrespective of whether the economic activities are carried out within the economic territory of the economy or outside. In other words, in compiling GNI, income earned by residents from engaging in various economic activities within or outside the economic territory are included, whereas income earned by non-residents from engaging in economic activities within the economic territory are excluded.

40. GNI is computed as follows:

$$\begin{aligned} \text{GNI} &= \text{GDP} + \text{Net external primary income flows} \\ &= \text{GDP} + \text{Primary income earned by residents from outside the economic territory} \\ &\quad - \text{Primary income earned by non-residents from within the economic territory} \end{aligned}$$

41. 一個經濟體的按人口平均計算的本地居民總收入指把該經濟體在某統計年的本地居民總收入除以該經濟體在同年的年中人口總數所得的數字。
42. 根據「一國兩制」原則，香港與中國內地之間的初次收入流量，視作對外初次收入流量，並涵蓋在香港的本地居民總收入數字內。
43. 對外初次收入流量的分類，基本上跟隨香港國際收支平衡統計內初次收入帳目的標準組成部分。這些收入組成部分包括直接投資收益、證券投資收益、其他投資收益、儲備資產收益及僱員報酬。
- (i) 直接投資收益指一個經濟體的居民在該經濟體的經濟領域外從直接投資所賺取的收益，及非居民在該經濟領域內從直接投資所賺取的收益，而直接投資者對該等企業擁有持久利益及在其管理上具有相當程度的影響力或話語權。就統計計算而言，若投資者持有某企業10%或以上的表決權，便視作對該企業的管理具話語權。這些收益的形式包括分派的股息、應佔的未派盈利、公司間債務的淨利息收益及租金總額。對外投資於地產亦屬一種直接投資。根據統計慣例，一個經濟體的土地及其他不動產及實物（如樓宇），只可由該經濟體的居民所擁有。假如一個香港居民在香港經濟領域外擁有地產，他／她會被視為在該經濟體擁有一間名義上的公司，而這公司則擁有該地產。此名義公司與該地產的法權擁有人的關係，可視作直接投資關係。
- (ii) 證券投資收益指本地居民從投資非本地股權證券和債務證券（如中長期債券、貨幣市場工具）所得的收益，及非居民從投資本地股權證券和債務證券所得的收益。與直接投資者相比，投資在非本地企業所發行的股權證券及債務證券的本地證券投資者，在該等企業並無持久利益或在管理方面沒有影響力。凡持有一間企業不足10%的表決權均視為證券投資。
- (iii) 其他投資收益指對非居民的其他金融申索及負債所引致的利息流入及流出，而這些收益並不屬於直接投資收益、證券投資收益或儲備資產收益。其他投資包括不可轉讓的貸款、貨幣和存款、貿易信貸和預付款，以及其他資產／負債。應收及應付的利息收益須剔除金融中介服務。
41. Per capita GNI of an economy is obtained by dividing GNI in a year by the mid-year population of that economy in the same year.
42. Under the “One Country, Two Systems” principle, primary income flows between Hong Kong and the mainland of China are treated as external primary income flows and covered in Hong Kong’s GNI figures.
43. The classification of external primary income flows (EPIF) basically follows the classification of standard components of the primary income account of Hong Kong’s Balance of Payments. These income components include direct investment income (DII), portfolio investment income (PII), other investment income (OII), income on reserve assets (RA) and compensation of employees (CE).
- (i) DII refers to earnings of residents of an economy from their direct investment outside the economic territory of the economy, and earnings of non-residents from their direct investment within the economic territory, in which direct investors acquire a lasting interest and a significant degree of influence or an effective voice in the management of the enterprises concerned. For statistical purpose, an effective voice is taken as being equivalent to a holding of 10% or more of the voting power in an enterprise. These earnings are in the form of receipts of distributed dividends, share of undistributed profits, net interest receipts from inter-company debts and gross rentals. External investment in real estate is also a form of direct investment. By statistical convention, land and other immovable structures and objects (e.g. buildings) in an economy can only be owned by residents of that economy. If a Hong Kong resident owns real estate outside the economic territory of Hong Kong, he / she should be regarded as owning a nominal company in the economy in question which in turn owns the real estate. The relationship between such nominal company and legal owner of the real estate is then treated as a direct investment relationship.
- (ii) PII refers to earnings of residents from investment in non-resident equity securities and debt securities (e.g. bonds and notes, money market instruments), and earnings of non-residents from investment in resident equity securities and debt securities. Compared with direct investors, portfolio investors of an economy holding equity securities and debt securities of non-resident enterprises have no lasting interest or influence in the management of the enterprises concerned. A holding of less than 10% of the voting power in an enterprise is regarded as portfolio investment.
- (iii) OII refers to interest inflow and outflow arising from other financial claims on and liabilities to non-residents that are not classified as DII, PII or income on RA. Other investment includes non-marketable loans, currency and deposits, trade credits and advances, and other assets / liabilities. Interest income receivable and payable should be net of financial intermediation services.

- (iv) 儲備資產收益指一個經濟體的金融當局的儲備資產投資收益。儲備資產是由一個經濟體的金融當局（就香港而言，即香港金融管理局）控制的對外資產，並隨時可供金融當局用來應付國際收支平衡的財務需要、干預外匯市場以調節該經濟體的貨幣匯率，以及用作其他相關目的（如維持大眾對貨幣及經濟的信心，及作為向外地借貸的基礎）。該等投資收益包括股權證券收益、債務證券收益及外幣存款利息收益等。
- (v) 僱員報酬指非居民受僱於一個經濟體的經濟領域內所賺取的勞工收益，及本地居民受僱於經濟領域外所賺取的勞工收益，包括工資、薪金及其他現金或實物報酬。
- (iv) Income on RA refers to investment earnings of the monetary authority of an economy from reserve assets. Reserve assets are external assets that are readily available to and controlled by the monetary authority of an economy (which refers to the Hong Kong Monetary Authority in the case of Hong Kong) for meeting balance of payments financing needs, for intervention in exchange markets to regulate the currency exchange rate of that economy, and for other related purposes (such as maintaining confidence in the currency and the economy, and serving as a basis for foreign borrowing). Examples of such investment earnings include equity securities earnings, debt securities earnings and interest earned from foreign currency deposits.
- (v) CE refers to labour income earned by non-residents from their employment within the economic territory of an economy, and labour income earned by residents from their employment outside the economic territory. It comprises wages, salaries and other remuneration whether paid in cash or in kind.

本地居民總收入的數據來源

44. 本地居民總收入是根據本地生產總值數字及從「對外申索、負債及收益統計調查」所搜集得有關對外初次收入流量的數據，並輔以由其他來源所得數據編製而成的。這項統計調查是根據《普查及統計條例》進行。

實質本地總收入、實質本地居民總收入和本地居民可支配總收入

45. 以對上一年價格計算的實質本地總收入是把本地生產總值的物量數字加上貿易價格比率變動的調整計算所得。由於進出口價格的相對變動，引致以一定數量的出口產品所能換取的進口產品有所改變，這指標可反映實質生產量的對外購買力。計算貿易價格比率變動的調整是 $(\frac{X}{P_m} - \frac{X}{P_x})$ ，其中X為以當時價格計算的貨品出口及服務輸出的總值， P_m 為貨品進口及服務輸入的價格指數， P_x 為貨品出口及服務輸出的價格指數。以環比物量計算的實質本地總收入是採用按年重訂權數及環比連接法編製而成的。

46. 實質本地居民總收入量度一個經濟體的居民所賺取的總收入所帶來的實質購買力，並考慮了進出口價格的相對變動的影響。以對上一年價格計算的實質本地居民總收入是把實質對外初次收入流量淨值加進實質本地總收入。以環比物量計算的實質本地居民總收入是採用按年重訂權數及環比連接法編製而成的。一個經濟體的按人口平均計算的實質本地居民總收入指把該經濟體在某統計年的實質本地居民總收入除以該經濟體在同年的年中人口總數所得的數字。

47. 本地居民可支配總收入是把本地居民總收入加上二次收入淨值計算而成。這指標反映本地居民可用於最終消費和儲蓄總額的收入。

Data sources for compiling GNI

44. GNI is compiled based on GDP figures and data on EPIF collected from the Survey of External Claims, Liabilities and Income (SECLI), supplemented by data from other sources. The survey is conducted under the provision of the Census and Statistics Ordinance.

Real Gross Domestic Income, real Gross National Income and Gross National Disposable Income

45. Real Gross Domestic Income (RGDI) at preceding year prices is calculated as the GDP in volume terms plus terms of trade adjustment. It reflects the external purchasing power of the real output, as the relative movements in import and export prices result in a varying volume of imports being exchangeable for a given volume of exports. The terms of trade adjustment is calculated as $(\frac{X}{P_m} - \frac{X}{P_x})$, where X is the total value of exports of goods and services at current prices, P_m the price index for imports of goods and services and P_x the price index for exports of goods and services. The RGDI in chained dollars is calculated using the annually re-weighted chain linking approach.

46. Real Gross National Income (RGNI) measures the real purchasing power of the total income earned by residents of an economy, taking into account the relative changes in import and export prices. RGNI at preceding year prices is obtained by adding RGDI to the real net EPIF. The RGNI in chained dollars is calculated using the annually re-weighted chain linking approach. Per capita RGNI of an economy is obtained by dividing RGNI in a year by the mid-year population of that economy in the same year.

47. Gross National Disposable Income is derived as the GNI plus net secondary income. It measures the income available to residents for final consumption and gross saving.

有關刊物

48. 有關在本地生產總值編製架構中採用最新國際統計標準作出技術性修訂後的結果，請參考2012年9月出版的《本地生產總值統計特刊》。

49. 有關本地生產總值及相關的國民經濟核算統計的基本概念、定義及編製方法的詳細資料，請參考《2020年本地生產總值》及《理解本地生產總值及本地居民總收入的概念》小冊子。

50. 有關以環比物量計算本地生產總值的詳情，請參考《本地生產總值統計特刊—本地生產總值的環比物量計算》。

51. 數據用戶可以在政府統計處網站 (<https://www.censtatd.gov.hk/tc/scode250.html>) 下載本地生產總值及本地居民總收入統計數字。

Further reference

48. For details on the results of the technical revision exercise to incorporate the latest international statistical standards in the GDP compilation framework, please refer to the *Special Report on Gross Domestic Product* published in September 2012.

49. For details about the basic concepts, definitions and compilation methodology of GDP and related national accounts statistics, please refer to the *2020 Gross Domestic Product* annual report and the pamphlet *Understanding the Concepts of Gross Domestic Product and Gross National Income*.

50. For details on the chain volume measures of GDP, please refer to the *Special Report on Gross Domestic Product – Chain Volume Measures of Gross Domestic Product*.

51. Data users may download GDP and GNI statistics from the C&SD website (<https://www.censtatd.gov.hk/en/scode250.html>).

獲取政府統計處刊物的方法 Means of Obtaining Publications of the Census and Statistics Department

網站

用戶可以在政府統計處網站
(www.censtatd.gov.hk/tc/page_1273.html)
下載統計刊物。

政府統計處刊物出版組

政府統計處備有其少數過往期號刊物的印刷版，市民可親臨政府統計處刊物出版組購買。

政府統計處刊物出版組亦設有閱讀區，陳列政府統計處各類刊物的最新期號，供讀者查閱。市民亦可於該閱讀區瀏覽政府統計處網站。

刊物出版組的地址是：
香港灣仔港灣道 12 號
灣仔政府大樓 19 樓
電話：(852) 2582 3025
圖文傳真：(852) 2827 1708
電郵：gen-enquiry@censtatd.gov.hk

「按需求印製」的服務

用戶除可於政府統計處網站下載本處刊物外，亦可選用本處提供的「按需求印製」服務。該服務為用戶印製電腦列印本，並酌收費用。用戶如需要這項服務，可透過有關刊物首頁上的聯絡方法與政府統計處聯絡。

Website

Users may download statistical publications from the Census and Statistics Department (C&SD) website (www.censtatd.gov.hk/en/page_1273.html).

Publications Unit of C&SD

A few past issues of C&SD publications are available in print version for purchase at the Publications Unit of C&SD.

The Publications Unit also provides a reading area where users may browse through the latest issue of various C&SD publications on display or through the C&SD website.

The address of the Publications Unit is :
19/F, Wanchai Tower,
12 Harbour Road, Wan Chai, Hong Kong.
Tel. : (852) 2582 3025
Fax : (852) 2827 1708
E-mail : gen-enquiry@censtatd.gov.hk

Print-on-demand service

While all C&SD publications can be downloaded at the C&SD website, C&SD provides a print-on-demand service, under which a computer print-out copy of a particular publication will be produced at a charge. Users may approach C&SD through the contact information on the title page of the relevant publications for such service.